



GLEN ALDEN COAL CO
ARCHBALD COLLIERY
LEASED TO
MOFFAT COAL CO
Admittance Refused.
WATCHMAN, HO. CLOCK, LIGHT & POWER ELEC.
HEAT & POWER STEAM, EXHAUST...

Located 1/4 Mile N of P.O.

FEB. 1921
TAYLOR
PA.

SCALE 100 FT TO AN INCH

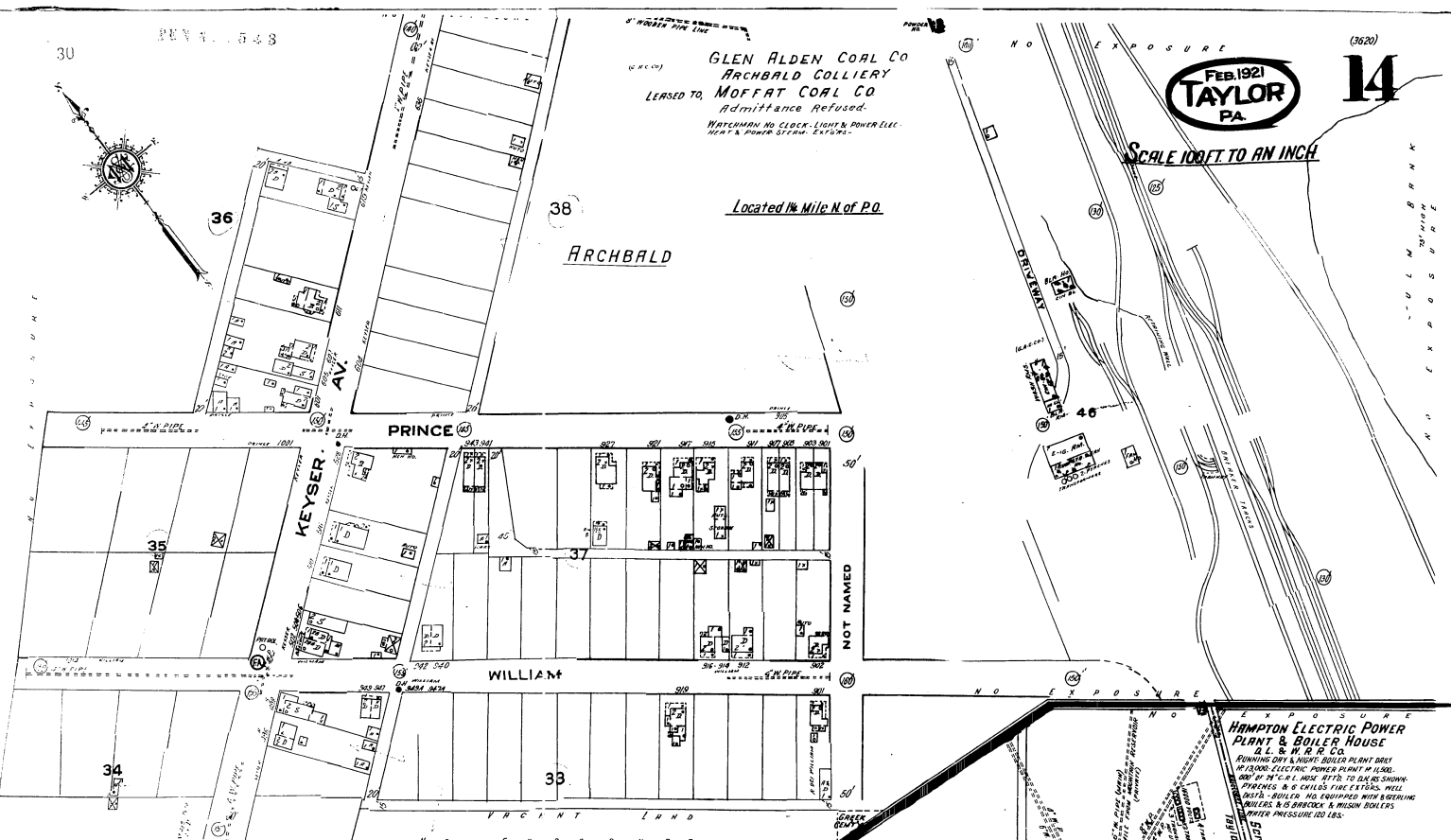

PYNE COLLIERY
LEASED TO MOFFAT COAL CO.

WATCHMAN, HO. CLOCK, LIGHT & POWER, ELEC.
HEAT & POWER STEAM, SPRING DRINK WATER
CONCRETE TO GOOD WATER RECEIVING.

Located 1/4 Mile N.W. of P.O.

Located 2 Miles N of P.O.

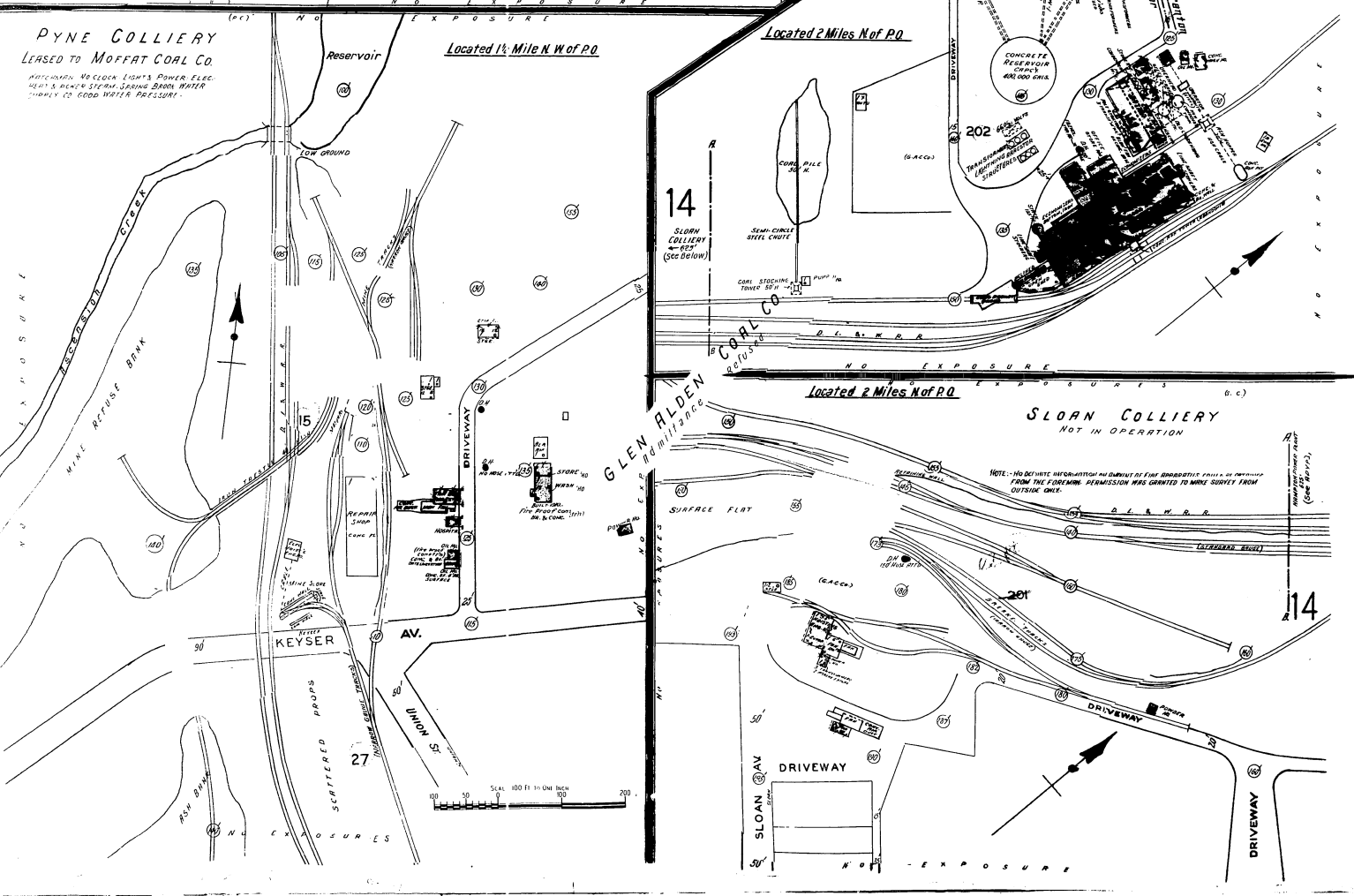

HAMPTON ELECTRIC POWER
PLANT & BOILER HOUSE
D. L. & W. R. R. CO.
RUNNING ONE & A HALF BOILER PLANT ONE
OF 15,000 ELECTRIC POWER PLANT IN LEASE.
500' OF 12" C. I. PIPE LEAD TO USE AS SHOWN
PIPING & 6" ENDS VINE EXHAUST. WELL
DRAIN - BOILER - HO. EQUIPPED WITH EXHAUST
VALVES & 2 BARRELS & PULVERIZERS
STEAM PRESSURE 120 LBS.

14

GLEN ALDEN
Admittance Refused

SLOAN COLLIERY
NOT IN OPERATION

NOTE: - No definite information as to date of first abandonment of plant or property
FROM THE FOREMAN. PERMISSION WAS GRANTED TO MAKE SURVEY FROM
OUTSIDE ONLY.

14