

COMMONWEALTH of PENNSYLVANIA
DEPARTMENT of MINES and MINERAL INDUSTRIES



Anthracite Division

1958
Annual Report

Harrisburg, Pennsylvania Anthracite
Division

DAVID L. LAWRENCE
Governor

JOSEPH T. KENNEDY
Secretary of Mines and Mineral Industries



COMMONWEALTH OF PENNSYLVANIA
DEPARTMENT OF MINES AND
MINERAL INDUSTRIES
HARRISBURG

JOSEPH T. KENNEDY
THE SECRETARY

April 1, 1959

Honorable David L. Lawrence
Governor of Pennsylvania
Harrisburg, Pennsylvania

Dear Governor:

In compliance with the Act of April 14,
1903, I transmit herewith the Report of the Department
of Mines and Mineral Industries for the year ending
December 31, 1958, covering in detail the operations
in the Anthracite Division of Pennsylvania.

Respectfully submitted,

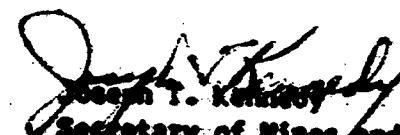
Joseph T. Kennedy
Secretary of Mines and
Mineral Industries

180781

1958

DAVID L. LAWRENCE
GOVERNOR OF PENNSYLVANIA

David L. Lawrence was elected Governor of Pennsylvania on November 4, 1958, and inaugurated as Pennsylvania's 102nd Governor on January 20, 1959.

Governor and Mrs. (Alice) Lawrence have three children--two married daughters and a son, Gerald, a student at LaSalle College, Philadelphia.

He is an Army veteran of World War I and a member of various veterans' organizations. He is past president of the United States Conference of Mayors and is active in many municipal and State civic groups.

He has been politically active during his entire lifetime. He became Democratic County Chairman at the age of 31. In 1934 he was elected Chairman of the Democratic State Committee of Pennsylvania, a post he held--except for a two-year interval--until his election as Mayor of Pittsburgh.

He was appointed Collector of Internal Revenue for the Western District of Pennsylvania in 1933. He resigned that post to become State Chairman. He served as Secretary of the Commonwealth from 1935 to 1939.

David Lawrence became Mayor of Pittsburgh in 1946, winning the office by a margin of 14,000 votes. Running for his fourth term in 1957, his majority was nearly 60,000 votes.

In 1957 he was selected as one of the nine best mayors of the Nation. The United States Conference of Mayors gave him its Distinguished Service Award for "outstanding contributions to his City, his State and his Nation." He was the first mayor so honored. The only previous American awardee was General George C. Marshall.

His awards as an outstanding mayor came in part from his achievements in the fields of effective smoke and flood control, the creation of Pittsburgh's "Golden Triangle," one of the great accomplishments in the area of urban redevelopment, better housing, a system of municipal parking garages, an extensive system of parks and playgrounds and a civic-labor-industry example of municipal cooperation that provided a community re-birth program in the City of Pittsburgh and its surrounding area.

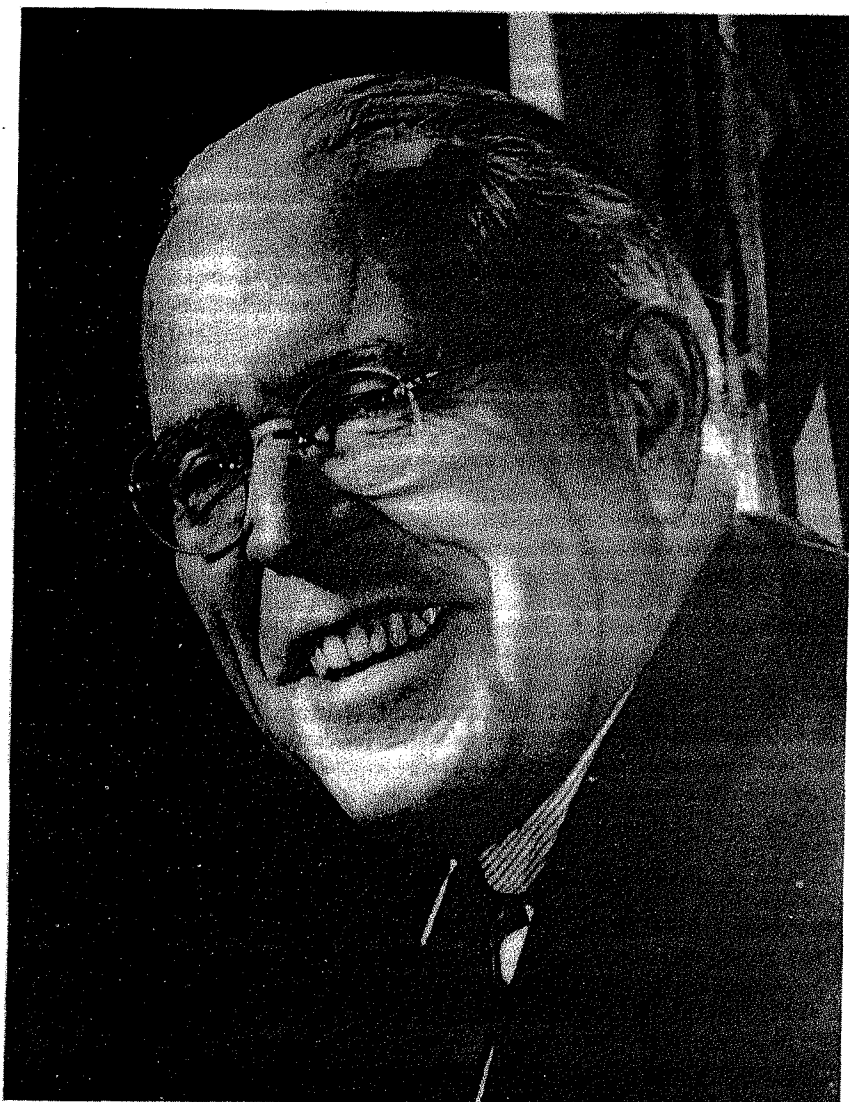

STATISTICAL REPORTS

THIRTY YEAR STUDY OF ANTHRACITE, BY COUNTIES

	YEAR	CARBON	COLUMBIA	DAUPHIN	LACKAWANNA	LUZERNE	NORTHUMB.	SCHUYLKILL	SULLIVAN	SUSQUE.	WAYNE	DIVISION
	1924	1,325,996	498,917	566,352	9,879,932	17,094,203	4,008,190	10,214,942	85,557	350,847	29,205	44,054,141
	1930	738,578	257,535	371,794	7,689,354	12,990,705	3,010,032	6,482,976	38,484	52,749	43,458	31,675,665
	1931	730,607	230,208	349,013	6,288,064	10,359,468	2,100,810	4,748,290	38,404	46,601	67,648	24,959,113
	1932	537,711	160,097	276,268	5,011,732	7,724,183	1,822,717	3,516,543	67,632	25,763	31,228	19,173,874
	1933	455,966	157,495	244,098	4,462,932	7,539,709	1,681,984	3,601,752	54,129	38,976	64,680	18,301,721
	1934	756,434	206,878	248,595	5,384,563	8,991,190	1,958,718	4,097,456	88,891	53,800	56,430	21,842,955
	1935	727,462	178,122	195,668	4,301,651	7,899,403	1,724,406	3,570,398	85,202	87,390	44,585	18,814,287
	1936	781,883	367,474	141,498	4,439,859	8,048,873	1,606,329	3,598,172	127,098	4,275	39,496	19,154,957
	1937	725,560	378,726	176,737	3,564,769	8,680,115	1,395,236	3,406,363	52,506	13,648	9,714	18,403,374
	1938	783,486	372,549	175,948	3,162,859	7,699,347	1,316,707	3,039,160 a	28,581	3,570	3,257	16,585,464
	1939	821,611	318,779	185,320	3,225,238	8,234,943	1,483,189	2,888,408 b	21,382	43,656	2,735	17,225,261
	1940	789,147	322,265	176,868	3,288,238	7,959,512	1,328,685	3,067,419 c	24,683	20,590	2,414	16,979,821
	1941	846,859	274,325	129,826	3,063,605	8,586,535	1,479,290	3,260,577 d	27,035	5,708	2,544	17,676,304
Man-days	1942	1,021,633	349,214	21,313	3,462,164	10,163,813	1,535,344	3,972,274 e	21,884	8,066	9,432	20,565,137
	1943	1,156,102	351,130	37,310	3,571,795	9,902,178	1,680,211	4,659,538 f	39,286	3,276	*	21,400,826
	1944	1,446,126	500,067	46,488	3,703,717	10,246,301	1,681,792	5,125,620 g	59,589	*	*	22,809,700
	1945	1,213,929	522,380	50,878	3,075,875	9,007,593	1,516,281	4,783,602 h	53,892	5,054	*	20,229,484
	1946	1,203,296	506,786	22,220	3,308,524	9,599,152	1,572,477	5,179,903	39,356	16,225	*	21,447,939
	1947	1,320,100	626,568	2,873	3,382,378	9,602,447	1,790,633	5,639,097	23,233	3,202	*	22,392,531
	1948	1,259,080	319,830	12,152	3,409,360	9,641,708	1,725,123	5,130,772 i	28,335	7,704	*	21,534,064
	1949	870,672	511,400	9,553	2,618,620	6,578,335	1,405,854	4,338,959 j	12,760	16,320	*	16,362,473
	1950	823,173	526,441	24,361	2,541,870	6,642,519	1,961,803	5,035,437 k	14,265	30,331	*	17,600,000
	1951	738,600	369,305	27,540	2,420,001	6,110,011	1,693,285	4,340,356 m	13,652	2,250	-	15,715,000
	1952	699,734	301,122	10,857	2,041,500	5,989,000	1,149,720	3,790,865 n	12,970	-	-	13,995,768
	1953	502,738	211,212	9,945	1,397,249	4,483,055	880,576	2,676,234 o	8,875	-	-	10,169,884
	1954	367,751	164,373	15,110	839,133	3,085,312	948,934	2,264,934	5,849	-	-	7,691,416
	1955 #	377,622	152,351	31,643	842,613	3,015,005	519,882	1,768,767 p	1,953	-	-	6,709,836
	1956	414,199	202,062	45,290	983,114	2,982,331	666,321	2,009,587 q	2,142	-	544	7,305,590
	1957	267,133	213,100	39,381	825,397	2,364,390	670,183	1,803,776	1,820	-	-	6,185,180
	1958	146,841	181,801	32,798	555,748	1,812,300	558,029	1,574,124	4,286	600	3,618	4,870,145

THIRTY YEAR STUDY OF ANTHRACITE, BY COUNTIES

	YEAR	CARBON	COLUMBIA	DAUPHIN	LACKAWANNA	LUZERNE	NORTHUMB.	SCHUYLKILL	SULLIVAN	SUSQUE.	WAYNE	DIVISION
	1924	278	225	277	276	270	273	271	121	298	295	271
	1930	175	147	184	212	213	265	196	66	115	159	210
	1931	176	178	198	185	175	185	185	66	183	198	180
	1932	139	161	167	169	154	181	164	96	57	106	160
	1933	134	156	191	209	170	211	167	75	192	127	179
	1934	174	218	221	235	192	240	195	174	269	270	206
	1935	147	135	193	206	181	222	181	143	217	198	187
	1936	142	215	159	224	181	213	188	208	171	181	193
	1937	169	202	201	186	190	186	180	123	86	141	186
	1938	166	191	192	178	168	176	168 a	103	85	163	171
	1939	175	164	205	180	190	194	175 b	100	186	144	185
	1940	180	194	204	195	183	180	191 c	132	142	142	187
	1941	190	184	221	205	196	217	196 d	188	154	159	199
	1942	230	235	39	241	259	236	234 e	210	212	219	246
	1943	267	267	287	273	277	259	258 f	239	234	*	269
	1944	293	292	312	300	304	262	274 g	282	*	*	292
	1945	265	267	261	270	274	258	250 h	260	174	*	265
	1946	262	234	74	275	278	257	251	217	272	*	266
	1947	269	270	139	272	283	269	277	183	255	-	277
	1948	272	163	199	279	281	265	250 i	202	188	-	268
	1949	197	291	115	224	188	234	216 j	123	260	-	207
	1950	220	280	195	235	205	280	250 k	140	280	-	220
	1951	193	227	180	250	222	240	241 m	192	250	-	233
	1952	213	222	224	240	238	210	215 n	206	-	-	211
	1953	168	163	140	164	187	178	177 o	146	-	-	179
	1954	148	172	210	119	179	232	178	55	-	-	172
	1955 #	172	136	156	171	209	119	175 p	97	-	-	179
	1956	198	183	216	223	210	210	205 q	306	-	68	209
	1957	141	186	206	192	190	207	189	260	-	-	189
	1958	175	171	196	161	188	185	185	171	200	201	182

THIRTY YEAR STUDY OF ANTHRACITE, BY COUNTIES #

	YEAR	CARBON	COLUMBIA	DAUPHIN	LACKAWANNA	LUZERNE	NORTHUMB.	SCHUYLKILL	SULLIVAN	SUSQUE.	WAYNE	DIVISION
	1924	11	11	7	125	193	38	110	-	1	-	496
	1930	11	-	5	108	164	29	123	-	1	3	444
	1931	6	4	4	116	151	32	67	1	-	3	384
	1932	3	1	8	59	116	13	42	-	-	1	243
	1933	3	-	1	59	110	14	43	2	-	-	232
	1934	7	4	2	59	114	24	47	1	2	-	260
	1935	4	3	7	50	123	16	61	3	-	-	267
	1936	4	-	2	50	137	14	34	-	-	-	241
	1937	5	6	9	35	102	15	38	1	-	1	212
	1938	6	6	5	49	102	13	44	-	-	-	223
	1939	7	5	3	46	108	13	27	-	1	-	210
	1940	6	2	3	35	93	10	33	-	-	-	182
Fatal- ities	1941	8	2	2	37	98	7	35	-	-	-	189
	1942	4	6	-	35	128	16	36	-	-	-	225
	1943	7	5	-	36	103	13	54	-	-	-	218
	1944	12	4	1	37	70	15	32	-	-	-	171
	1945	6	6	-	27	53	13	32	1	-	-	138
	1946	6	6	-	27	79	12	38	1	-	-	169
	1947	4	5	-	25	104	13	15	-	-	-	166
	1948	5	3	-	19	65	5	34	-	-	-	131
	1949	3	1	-	8	60	2	18	-	-	-	92
	1950	4	2	-	8	52	9	11	-	-	-	86
	1951	4	3	-	13	44	8	22	-	-	-	94
	1952	8	5	-	10	37	10	22	-	-	-	92
	1953	3	1	-	7	30	3	15	-	-	-	59
	1954	1	2	-	7	27	2	8	-	-	-	47
	1955 #	5	-	-	5	32	6	12	-	-	-	60
	1956	4	-	-	7	23	6	14	-	-	-	54
	1957	3	4	1	7	20	6	10	-	-	-	51
	1958	-	1	-	2	15	4	9	-	-	-	31

THIRTY YEAR STUDY OF ANTHRACITE, BY COUNTIES #

	YEAR	CARBON	COLUMBIA	DAUPHIN	LACKAWANNA	LUZERNE	NORTHUMB.	SCHUYLKILL	SULLIVAN	SUSQUE.	WAYNE	DIVISION
	1924	241,347	94,975	159,007	163,139	179,851	189,672	174,893	-	655,000	-	175,963
	1930	159,467	-	173,473	141,786	167,415	232,734	127,425	-	91,296	40,994	154,902
	1931	314,347	216,356	189,069	110,074	157,395	179,024	192,922	75,542	-	52,502	153,946
	1932	607,304	497,966	84,135	198,801	166,621	389,938	249,515	-	-	124,196	203,710
	1933	536,803	-	652,057	187,972	180,559	364,479	238,419	63,051	-	-	213,395
	1934	293,953	229,380	315,918	210,861	188,056	240,296	274,722	189,070	89,618	-	218,458
	1935	425,755	274,934	78,495	208,745	171,213	341,830	176,426	59,711	-	-	192,356
	1936	468,449	-	200,379	223,094	155,584	372,014	362,748	-	-	-	225,162
	1937	415,280	208,507	53,823	260,500	220,462	306,947	301,620	99,879	-	102,858	243,869
	1938	324,629	289,478	85,174	172,241	199,664	314,676	222,141	-	-	-	207,487
	1939	359,165	192,869	158,987	199,969	216,460	370,403	366,138	-	124,791	-	244,761
	1940	362,558	513,183	168,519	264,556	243,785	449,946	340,672	-	-	-	283,112
	1941	300,218	533,736	172,773	242,536	248,127	704,868	337,776	-	-	-	285,408
	1942	699,200	166,354	-	266,983	201,307	330,995	375,568	-	-	-	257,509
	1943	450,120	172,203	-	254,157	233,812	420,242	322,150	-	-	-	277,577
	1944	303,740	286,985	299,349	254,796	354,429	382,896	588,581	-	-	-	374,927
	1945	557,543	186,871	-	299,371	397,609	384,697	522,853	187,007	-	-	405,081
	1946	527,701	242,959	-	335,494	288,236	528,566	495,037	105,862	-	-	366,738
	1947	733,452	301,577	-	341,527	211,452	521,504	1,083,979	-	-	-	350,771
	1948	560,379	559,832	-	453,204	332,182	1,387,468	508,104	-	-	-	451,212
	1949	708,894	1,380,732	-	777,718	266,497	2,600,245	752,121	-	-	-	485,980
	1950	497,079	640,904	-	815,808	329,091	579,034	1,278,772	-	-	-	538,829
	1951	473,509	328,392	-	444,293	338,237	718,746	591,867	-	-	-	450,947
	1952	237,412	152,139	-	530,355	372,296	532,615	589,890	-	-	-	435,512
	1953	520,612	745,649	-	507,949	340,064	1,415,854	676,192	-	-	-	516,871
	1954	1,272,419	284,366	-	414,781	395,377	1,641,657	979,584	-	-	-	566,219
	1955 #	349,938	-	-	518,986	310,040	458,231	671,472	-	-	-	432,247
	1956	436,572	-	-	461,795	424,468	587,476	628,672	-	-	-	521,771
	1957	369,014	212,620	195,499	382,916	419,463	569,269	851,832	-	-	-	493,401
	1958	-	888,009	-	1,047,085	451,602	650,208	811,982	-	-	-	659,886

THIRTY YEAR STUDY OF ANTHRACITE, BY COUNTIES #

YEAR	CARBON	COLUMBIA	DAUPHIN	LACKAWANNA	LUZERNE	NORTHUMB.	SCHUYLKILL	SULLIVAN	SUSQUE	WAYNE	DIVISION
1924	8.30	22.05	12.36	12.65	11.29	9.48	10.77	-	2.85	-	11.26
1930	14.89	-	13.45	14.05	12.62	9.63	18.97	-	18.96	69.03	14.02
1931	8.21	17.38	11.46	18.45	14.58	15.23	14.11	26.04	-	44.35	15.39
1932	5.58	6.25	28.96	11.77	15.02	7.13	11.94	-	-	32.02	12.67
1933	6.58	-	4.10	13.22	14.59	8.32	11.94	36.95	-	-	12.68
1934	9.25	19.34	8.05	10.96	12.68	12.25	11.47	11.25	37.17	-	11.90
1935	5.50	16.84	35.77	11.62	15.57	9.28	17.09	35.21	-	-	14.19
1936	5.12	-	14.13	11.26	17.02	8.71	9.45	-	-	-	12.58
1937	6.89	15.84	50.92	9.82	11.75	10.75	11.16	19.04	-	102.94	11.52
1938	7.66	10.74	28.42	15.49	13.25	9.87	14.48	-	-	-	13.45
1939	8.52	15.68	16.19	14.26	13.11	8.76	9.35	-	22.91	-	12.19
1940	7.60	6.21	16.96	10.64	11.68	7.53	10.76	-	-	-	10.72
1941	9.45	7.29	15.41	12.08	11.41	4.73	10.73	-	-	-	10.69
1942	3.92	17.18	-	10.11	12.59	10.42	9.06	-	-	-	10.94
1943	6.05	14.24	-	10.08	10.40	7.74	11.59	-	-	-	10.19
1944	8.30	8.00	21.51	9.99	6.83	8.92	6.24	-	-	-	7.50
1945	4.94	11.49	-	8.78	5.88	8.57	6.69	18.56	-	-	6.82
1946	4.99	11.84	-	8.16	8.23	7.63	7.34	25.41	-	-	7.88
1947	3.03	7.98	-	7.39	10.83	7.26	2.66	-	-	-	7.41
1948	3.97	9.38	-	5.57	6.74	2.90	6.63	-	-	-	6.08
1949	3.45	1.96	-	3.06	9.12	1.42	4.15	-	-	-	5.62
1950	4.86	3.80	-	3.15	7.83	4.59	2.18	-	-	-	4.89
1951	5.42	8.12	-	5.37	7.20	4.72	5.07	-	-	-	5.98
1952	11.43	16.60	-	4.90	6.18	8.70	5.80	-	-	-	6.57
1953	5.97	4.73	-	5.01	6.69	3.41	5.60	-	-	-	5.80
1954	2.72	1.22	-	8.34	8.75	2.11	3.53	-	-	-	6.11
1955 #	12.24	-	-	5.93	10.61	11.54	6.78	-	-	-	8.94
1956	9.66	-	-	7.12	7.71	9.00	6.97	-	-	-	7.39
1957	11.23	18.77	25.39	8.48	8.46	8.95	5.54	-	-	-	8.25
1958	-	5.50	-	3.60	8.28	7.17	5.72	-	-	-	6.37

EXPLANATION OF SYMBOLS USED IN THIS REPORT

a -	Includes	6,184 tons	13 employees,	124 days and	1,612 man-days	for Lebanon County
b -	"	13,927 "	5 "	198 "	990 "	" " " " "
c -	"	17,330 "	13 "	136 "	1,773 "	" " " " "
d -	"	30,716 "	26 "	187 "	4,856 "	" " " " "
e -	"	35,641 "	39 "	118 "	4,593 "	" " " " "
f -	"	21,981 "	22 "	257 "	5,654 "	" " " " "
g -	"	21,550 "	14 "	210 "	2,940 "	" " " " "
h -	"	37,690 "	41 "	241 "	9,881 "	" " " " "
i -	"	21,982 "	6 "	223 "	1,338 "	" " " " "
j -	"	21,763 "	7 "	226 "	1,582 "	" " " " "
k -	"	22,978 "	5 "	267 "	1,335 "	" " " " "
l -	"	26,567 "	13 "	308 "	2,020 "	" " " " "
m -	"	24,767 "	11 "	286 "	2,156 "	" " " " "
n -	"	6,560 "	10 "	46 "	460 "	" " " " "
o -	"	3,752 "	20 "	120 "	2,408 "	" " " " "
p -	"	6,359 "	22 "	107 "	2,358 "	" " " " "
q -	"	3,550 "	5 "	188 "	940 "	" " " " "
r -	"	9,100 "	6 "	98 "	588 "	" " " " "

NOTE: The year 1924 was selected as a normal year, in order that comparison might be made with the depression years that are a part of this report.

* Not segregated from Lackawanna County

In 1955, and subsequent years, the production, employees, fatalities, etc., of deep mines employing fewer than five (5) persons inside are included in the County totals.

ANTHRACITE PRODUCTION
DEEP MINED, STRIPPING AND BANK

BY COUNTY

YEAR 1958

Counties	Production - Mines Employing Five or More Persons			Production Mines Employing Fewer Than Five Persons		Total Production	Percentage of Total Production	Total Empl- oves	Total Fatal- ities
	Deep	Strip	Bank	Deep					
Carbon	501,550	23,929	97,716	-	-	623,195	3.05%	837	-
Columbia	420,197	326,368	26,016	115,428	-	888,009	4.34%	1,064	1
Dauphin	16,997	20,494	65,191	21,179	-	123,861	0.61%	167	-
Lackawanna	1,196,218	542,078	341,215	14,659	-	2,094,170	10.24%	3,448	2
Lebanon	-	9,106	-	-	-	9,106	0.04%	6	-
Luzerne	4,208,908	2,073,970	486,644	4,511	-	6,774,033	33.11%	9,642	15
Northumberland	902,991	596,337	625,640	475,863	-	2,600,831	12.71%	3,022	4
Schuylkill	2,353,450	3,396,325	1,041,618	507,340	-	7,298,733	35.68%	8,506	9
Sullivan	3,088	7,104	3,460	1,521	-	15,173	0.07%	25	-
Susquehanna	-	1,680	-	-	-	1,680	0.01%	3	-
Wayne	-	4,031	23,652	-	-	27,683	0.14%	18	-
Division Total	9,603,399	7,001,422	2,711,152	1,140,501		20,456,474	100.00%	26,738	31#
Percentage of Total Production	46.95%	34.22%	13.25%	5.58%		100.00%			

Includes six (6) fatalities chargeable to mines employing fewer than five persons.

ANTHRACITE PRODUCTION (DEEP MINED, STRIPPING AND BANK) FATALS, PRODUCTION PER FATAL AND EMPLOYEES
YEAR - 1958

Dist- rict	Inspector	Deep Mined	Stripping	Bank	Production	Fatal- ities inside	Fatal- ities outside	Fatal- ities total	Production per fatal	Employees
										719
1	J. F. Munley	135,449	413,989	254,719	804,157	-	-	-	-	610
2	T. L. Wackley	312,157	20,388	18,921	351,466	-	-	2	253,520	906
3	W. G. Ward	415,631	30,027	60,781	507,039	2	-	-	-	1,329
5	T. D. Rees	364,436	94,313	56,304	515,053	1	-	1	133,697	302
6	T. M. Beaney*	132,179	1,518	-	133,697	4	-	4	231,095	1,359
7	Andrew Wilson	542,163	375,116	7,100	924,381	-	-	-	-	723
9	W. L. Shirey*	406,931	9,134	19,847	435,912	-	-	-	-	948
10	W. L. Shirey	533,582	256,252	29,717	819,551	3	2	5	63,274	609
11	T. M. Beaney	175,843	103,728	36,797	316,368	-	-	-	-	1,271
12	T. M. Beaney*	595,117	56,076	6,451	657,644	3	-	3	306,063	1,085
13	J. D. Edwards	677,643	240,546	-	918,189	2	-	2	615,103	1,723
14	K. C. Lee	986,672	243,334	248,720	1,230,206	2	-	-	-	1,211
15	Ralph Ditzler	129,749	560,253	94,993	938,722	-	-	-	-	600
16	F. C. O'Connor	425,746	23,908	94,993	544,647	-	-	-	-	577
17	C. F. Kettle	299,158	269,092	48,524	568,250	1	-	1	931,907	1,397
18	A. J. Latz*	829,208	54,175	76,100	931,907	1	1	2	1,240,103	1,011
19	J. B. Reinoehl*	165,299	398,704	300,687	1,240,103	1	1	2	966,708	2,066
20	D. W. Cosslett	376,006	1,252,682	154,185	1,933,416	1	1	2	741,228	733
21	A. J. Latz	104,021	483,022	16,154	741,228	-	-	-	-	911
22	J. E. Ruane	342,437	379,529	370,570	738,120	1	-	-	999,348	810
23	J. P. Brophy	311,257	317,491	255,070	999,348	-	-	-	-	685
24	H. E. Shomper	284,673	9,754	326,511	766,447	2	-	2	512,994	1,061
25	Walter Davis	313,199	124,737	220,947	1,025,988	-	-	-	-	837
26	J. B. Reinoehl	328,128	476,913	108,054	724,637	-	-	-	-	-
27	R. G. Schneider	411,645	204,938	108,054	724,637	-	-	-	-	-
Sub Total		9,603,399	7,001,422	2,711,152	19,315,973	20	5	25	772,639	24,186
LTFM		1,140,501			1,140,501	6		6	190,084	2,552
Division Total		10,743,900	7,001,422	2,711,152	20,456,474	26	5	31	659,886	26,738

* Denotes Acting Inspector

LTFM - Denotes Mines Employing Less Than Five Men.

PRODUCTION AND ACCIDENT RECORD
FOR OPERATORS HAVING A FATALITY

1958

OPERATOR	DEEP	STRIP	BANK	TOTAL PRODUCTION	FATALITIES			PRODUCTION PER FATAL	EMPLOYEES
					IN	OUT	TOTAL		
Reading Anthracite Co.	-	2,125,073	523,179	2,648,252	-	2	2	1,324,126	2,081
Susquehanna Collieries Division									
The M. A. Hanna Co.	722,552	171,622	-	894,174	1	-	1	894,174	2,093
Coaldale Mining Co., Inc.	829,208	-	35,550	864,758	1	-	1	864,758	1,293
Moffat Coal Co., Inc.	600,333	95,026	-	695,359	1	-	1	695,359	1,694
Glen Alden Corp.	2,058,419	996,449	38,763	3,093,631	10	-	10	309,363	3,604
Gilberton Coal Co.	226,953	255,480	129,115	611,548	1	1	2	305,774	462
Lehigh Valley Coal Co.	489,913	157,670	-	647,583	2	1	3	215,861	1,207
Diamond Colliery Co.	114,256	-	-	114,256	1	-	1	114,256	109
Number One Contracting Corp.	1,196	61,301	31,758	94,255	-	1	1	94,255	59
Peca Coal Co.	158,233	-	-	158,233	2	-	2	79,117	250
Gigliello Coal Co.	5,534	-	-	5,534	1	-	1	5,534	8
Wallick Brothers Coal Co.	3,866	-	-	3,866	1	-	1	3,866	4
Kashner Coal Co.	1,566	-	-	1,566	1	-	1	1,566	4
Liberati Coal Co.	800	-	-	800	1	-	1	800	3
Warwick Coal Co.	700	-	-	700	1	-	1	700	4
Zurat Coal Co.	343	-	-	343	1	-	1	343	4
Beury Coal Co.	96	-	-	96	1	-	1	96	3
Total production for operators with a fatality	5,213,968	3,862,621	758,365	9,834,954	26	5	31	317,257	12,882
Total production for operators without a fatality	5,529,932	3,138,801	1,952,787	10,621,520	-	-	-	-	13,856
Division Total	10,743,900	7,001,422	2,711,152	20,456,474	26	5	31	659,886	26,738

CAUSES OF ANTHRACITE FATAL ACCIDENTS, BY COUNTIES, 1958

INSIDE	Carbon	Columbia	Dauphin	Lackawanna	Luzerne	Northumberland	Schuylkill	Sullivan	Wayne	Total	Percentage of total accidents
	Falls of Roof, Face or Sides	-	-	-	2	13	2	3	-	-	20
Fall of Person	-	-	-	-	-	1	1	-	-	2	6.44%
Blast	-	1	-	-	-	1	-	-	-	2	3.23%
Explosion of Gas	-	-	-	-	-	-	1	-	-	1	3.23%
Falling Material	-	-	-	-	-	-	1	-	-	1	3.23%
Rush of Material	-	-	-	-	-	-	-	-	-	-	-
TOTAL INSIDE	-	1	-	2	13	4	6	-	-	26	83.87%
OUTSIDE											
Machinery	-	-	-	-	-	-	1	-	-	1	3.23%
Transportation	-	-	-	-	1	-	-	-	-	1	3.23%
Stripping	-	-	-	-	1	-	2	-	-	3	9.67%
TOTAL OUTSIDE	-	-	-	-	2	-	3	-	-	5	16.13%
GRAND TOTAL	-	1	-	2	15	4	9	-	-	31	100.00%
Percentage of total accidents	-	3.23%	-	6.44%	48.40%	12.90%	29.03%	-	-	100.00%	

District	INSIDE					OUTSIDE					Grand Total
	Mine Foreman	Miners	Miners Laborers	All Others	Total Inside	Superintendents	Office Employees	Breaker Employees	All Others	Total Outside	
1	25	78	148	18	269	18	18	126	288	450	719
2	31	92	198	103	424	13	11	8	154	186	610
3	47	183	313	190	733	11	8	22	132	173	906
5	46	210	308	147	711	46	66	160	346	618	1,329
6	15	45	83	23	166	9	17	81	29	136	302
7	42	168	213	214	637	28	20	105	569	722	1,359
9	31	110	224	88	433	23	13	29	205	270	723
10	33	184	275	194	686	14	17	5	226	262	948
11	19	66	142	109	336	15	17	86	151	273	609
12	31	215	366	308	920	8	8	53	382	351	1,271
13	21	129	283	166	599	14	20	135	317	486	1,085
14	40	306	566	322	1,234	16	12	56	405	489	1,723
15	13	125	20	36	194	16	46	163	726	1,017	1,211
16	44	176	16	74	310	26	18	117	139	290	600
17	33	116	66	6	221	24	13	116	203	356	577
18	42	331	61	444	1,017	10	28	130	212	380	1,397
19	23	187	18	15	286	35	32	126	532	725	1,011
20	36	330	80	100	484	54	74	363	1,091	1,562	2,066
21	19	180	32	6	137	40	22	126	408	596	733
22	24	17	17	91	312	38	23	109	429	599	911
23	27	226	54	67	374	33	19	60	324	436	810
24	22	152	30	65	269	33	41	187	155	416	685
25	22	186	85	23	286	32	21	173	191	417	703
26	26	227	112	67	432	15	16	100	498	629	1,061
27	44	196	65	92	397	32	15	43	350	440	837
Total	756	4,468	3,695	2,968	11,887	669	599	2,679	8,352	12,259	24,186*

* Employees of Deep Mines Employing Fewer Than Five (5) Persons Are Not Included In This Report.

OPERATORS PRODUCING 50,000 OR MORE TONS

1958

Operators	Production
1. Glen Alden Corp.	3,093,631
2. Reading Anthracite Co.	2,648,252
3. Hudson Coal Co.	1,800,895
4. Susquehanna Collieries Division, The M. A. Hanna Co.	894,174
5. Coaldale Mining Co., Inc.	864,758
6. Moffat Coal Co.	695,359
7. Jeddo-Highland Coal Co.	677,315
8. Lehigh Valley Coal Co.	647,583
9. Gilberton Coal Co.	611,548
10. Valley Stripping Corp.	348,180
11. Newkirk Mining Co.	336,129
12. Mammoth Coal Co.	309,954
13. Raven Run Coal Co.	262,427
14. Knox Coal Co.	227,548
15. Sayre Contracting Co.	207,061
16. Payne Coal Co.	197,990
17. Peca Coal Co.	158,233
18. Stevens Coal Co.	150,082
19. Sullivan Trail Coal Co.	130,312
20. Diamond Colliery Co.	114,256
21. Number Fourteen Coal Co.	109,201
22. Locust Dale Mining & Contracting Co.	107,630
23. Harban Coal & Contracting Co.	100,347
24. Locust Creek Coal Co.	97,282
25. Village Slope Coal Co.	95,339
26. Number One Contracting Corp.	94,255
27. Racho Trucking Co.	92,341
28. Indian Head Coal Co.	89,548
29. Inkerman Coal Co.	87,797
30. Capone Coal Co.	87,372
31. C. & J. Coal Co.	81,800
32. Sanchez Construction Co.	80,454
33. Penag Coal Co.	69,505
34. Lincoln Anthracite Co.	68,714
35. Sorin, Inc.	67,309
36. Kehoe-Berge Coal Co.	66,476
37. C. & F. General Contracting Co., Inc.	59,878
38. Turnpike Coal Co.	56,010

ACCIDENTS IN WHICH FIVE OR MORE PERSONS WERE KILLED, 1847 - 1958

Year	Date	Colliery	Location of Colliery	Cause of accident	Number killed
1847	Feb.	Spencer	Pottsville	Explosion of gas	7
1869	Sept. 6	Avondale	Plymouth	Mine fire	110
1870	Mar. 22	Potts	Locust Dale	Boiler explosion	5
	Aug. 10	Heins & Glassmire	Middleport	Cage fell down shaft	9
	Aug. 29	Preston #3	Girardville	Car fell down slope	7
1871	May 27	West Pittston	West Pittston	Suffocated by smoke from burning breaker	20
	Oct. 2	Otto Red Ash	Branch Dale	Explosion of gas	5
1873	June 10	Henry Clay	Shamokin	Explosion of gas	10
1877	May 9	Wadesville	Wadesville	Explosion of gas	7
1878	Jan. 15	Potts	Locust Dale	Explosion of gas	5
1879	May 6	Audenried	Audenried	Explosion of gas	6
	Nov. 2	Mill Creek	Mill Creek	Explosion of gas	5
1880	May 3	Lykens Valley	Shamokin	Explosion of gas	5
1882	May 24	Kohinoor	Shenandoah	Explosion of gas	5
1884	Aug. 21	Buck Ridge	Shamokin	Mine fire	7
1885	Apr. 6	Cuyler	Raven Run	Fall of roof	10
	Aug. 11	West End	Mocanaqua	Suffocated by gas from boiler fire	10
	Oct. 21	Plymouth # 2	Plymouth	Explosion of gas	6
	Dec. 18	Nanticoke # 1	Nanticoke	Inrush of quicksand	26
1886	Aug. 30	Fair Lawn	Scranton	Explosion of gas	6
	Sept. 13	Marvine	Scranton	Suffocated by gas	8
	Nov. 26	Conyngham	Wilkes-Barre	Explosion of gas	12
1887	Apr. 27	Tunnel	Ashland	Suffocated by gas	5
	Oct. 1	Bast	Big Mine Run	Explosion of gas	5
1889	May 9	Kaska, William	Middleport	Car fell on cage in shaft	10
1890	Feb. 1	Nottingham	Plymouth	Explosion of gas	8
	Mar. 3	S. Wilkes-Barre # 3	Wilkes-Barre	Explosion of gas	8
	Apr. 2	Susquehanna # 4	Nanticoke	Explosion of gas	5
	May 15	Jersey # 8	Ashley	Explosion of gas	26
1891	Feb. 4	Spring Mtn. # 1	Jeanesville	Drowned-water from old workings	13
	Oct. 23	Richardson	Glen Carbon	Suffocated by gas	7
	Nov. 8	Susquehanna # 1	Nanticoke	Explosion of gas	12
1892	Apr. 20	Lytle	Minersville	Drowned-water from old workings	10
	July 23	York Farm	Pottsville	Explosion of gas	15
1893	Apr. 1	Neilson	Shamokin	Mine fire	10
	June 22	Susquehanna # 1	Nanticoke	Explosion of gas	5
	Sept. 21	Lance # 11	Plymouth	Explosion of gas	6
1894	Feb. 13	Gaylord	Plymouth	Fall of roof	13
	July 17	East Sugar Loaf	Stockton	Explosion of powder & dynamite	8
	Oct. 8	Luke Fidler	Shamokin	Mine fire	5
	Oct. 11	Henry Clay	Shamokin	Boiler Explosion	6
1895	Feb. 18	West Bear Ridge	Mahanoy Plane	Explosion of gas	5
	Oct. 7	Dorrance	Wilkes-Barre	Explosion of gas	7
1896	June 28	Twin	Pittston	Fall of roof	58
	Oct. 29	S. Wilkes-Barre # 3	Wilkes-Barre	Explosion of gas	6
1897	Jan. 13	Wadesville	Wadesville	Crosshead fell down shaft	5
	Sept. 28	Jermyn # 1	Rendham	Mine fire	5
	Oct. 30	Von Storch	Scranton	Mine fire	6
1898	May 26	Kaska, William	Middleport	Drowned-water from old workings	6
	Oct. 1	Midvale	Wilkes-Barre	Mine fire	5
	Nov. 5	Exeter	West Pittston	Car fell on cage in shaft	9
1900	Nov. 9	Buck Mountain	Mahanoy City	Explosion of gas	7
1901	Oct. 25	Buttonwood	Plymouth	Explosion of gas	6
1902	Nov. 29	Luke Fidler	Shamokin	Explosion of gas	7
	Dec. 9	S. Wilkes-Barre	Wilkes-Barre	Explosion of powder & dynamite	5
1904	Jan. 30	Maple Hill	Mahanoy City	Explosion of powder & dynamite	5
	May 5	Lance	Plymouth	Explosion of powder & dynamite	5
	May 5	Locust Gap	Locust Gap	Mine fire	5
	May 25	Williamstown	Williamstown	Suffocated by gas from mine locomotive	10

ACCIDENTS IN WHICH FIVE OR MORE PERSON WERE KILLED, 1847 - 1958

Year	Date	Colliery	Location of colliery	Cause of accident	Number Killed
1904	Nov. 2	Auchincloss	Nanticoke	Falling down shaft	10
1905	Feb. 18	Lytle	Minersville	Fall of roof	5
	Mar. 9	Clear Spring	West Pittston	Falling down shaft	7
	Apr. 26	Conyngham	Wilkes-Barre	Falling down shaft	10
1906	May 15	Shenandoah City	Shenandoah	Explosion of powder & dynamite	7
	Aug. 6	Susquehanna # 7	Nanticoke	Explosion of gas	6
1907	Mar. 2	Holden	Taylor	Explosion of gas	7
1908	June 18	Johnson # 1	Priceburg	Explosion of gas	7
	May 12	Mount Lookout	Wyoming	Explosion of gas	12
	May 13	Prospect	Midvale	Fall of roof	5
	July 15	Williamstown	Williamstown	Explosion of powder & dynamite	6
	Aug. 28	Warrior Run	Wilkes-Barre	Mine cars	6
1909	Mar. 2	Pennsylvania # 14	Pittston	Explosion of gas	8
	Nov. 9	Auchincloss	Nanticoke	Mine fire	9
1910	Jan. 11	Nottingham	Plymouth	Explosion of gas	7
	Mar. 12	S. Wilkes-Barre # 5	Wilkes-Barre	Explosion of gas	7
1911	Apr. 7	Pancoast	Throop	Mine fire	72
	May 27	Cameron	Shamokin	Explosion of gas	5
	Sept. 12	Marvine	Scranton	Mine cars	5
	Oct. 3	Drifton # 2	Freeland	Cave-in	5
1912	Jan. 9	Parrish	Plymouth	Explosion of gas	6
1913	Aug. 2	East Brookside	Tower City	Explosion of gas	20
1914	May 29	Maryd	Maryd	Overwinding of cage	6
	Sept. 16	Lehigh # 4	Lansford	Explosion of gas	7
	Dec. 9	Diamond	Scranton	Falling down shaft	13
1915	Feb. 17	Prospect	Wilkes-Barre	Explosion of gas	13
1916	Feb. 8	Lance # 11	Plymouth	Explosion of gas	7
	Mar. 9	Hollenback # 2	Wilkes-Barre	Explosion of gas	6
	Aug. 8	Woodward	Edwardsville	Explosion of gas	6
1919	June 5	Baltimore Tunnel	Wilkes-Barre	Explosion of powder & dynamite	92
	July 8	Lansford	Lansford	Explosion of gas	8
	Mar. 9	Rahn	Seek	Explosion of gas	5
1922	Nov. 3	Eddy Creek	Scranton	Premature blast	6
1923	Feb. 21	Alliance	Middleport	Explosion of gas	5
	June 26	Richards	Mount Carmel	Explosion of gas	5
	Dec. 8	Mount Jessup # 2	Jessup	Fall of roof	5
1924	June 6	Loomis	Nanticoke	Explosion of gas	14
1925	May 22	Woodward	Edwardsville	Explosion of gas	7
	Aug. 3	Dorrance	Wilkes-Barre	Explosion of gas	10
1926	May 6	Randolph	Port Carbon	Explosion of gas	5
	July 3	Pettebone	Kingston	Explosion of gas	7
	Oct. 30	Susquehanna # 7	Nanticoke	Explosion of gas	9
1927	May 26	Woodward	Edwardsville	Fall of roof, followed by an explosion of gas	7
1928	May 25	Baltimore # 5	Wilkes-Barre	Explosion of gas	10
1930	Aug. 8	Gilberton	Gilberton	Fall of roof	8
1931	May 29	Richards	Mount Carmel	Explosion of gas	5
1935	Jan. 21	Gilberton	Gilberton	Explosion of gas	13
	May 7	S. Wilkes-Barre	Wilkes-Barre	Piece of rock fell down shaft, struck cage	7
1936	Aug. 24	Clear Spring	West Pittston	Explosion of gas	5
1938	Apr. 27	St. Clair	St. Clair	Explosion of gas	8
	June 2	Volpe	Pittston Twp.	Explosion of gas	10
1943	Sept. 24	Primrose	Minersville	Explosion of gas	14
1947	Jan. 15	Nottingham	Wilkes-Barre	Explosion of gas	15
	Apr. 10	Schoolley	Exeter Boro.	Explosion of gas	10
	Dec. 11	Franklin	Wilkes-Barre	Explosion of gas	8
1951	Mar. 29	Buttonwood	Hanover Twp.	Explosion of gas	5
1952	Mar. 27	Holmes Slope	Forrestville	Drowned - blast blew through to old workings	5

FATAL ACCIDENT VICTIMS - YEAR 1958

Date of accident	Name of victim	Address	Company	Mine	District	County	Cause of accident
Jan. 6	Leroy Huntzinger	Williamstown	Zurat Coal Co. @	Orchard Slope	16	Schuylkill	Fall of person inside
Jan. 22	Joseph A. Kibildis	Plymouth	Glen Alden Corp.	Avondale Shaft	7	Luzerne	Fall of roof
Jan. 22	William Evans	Plymouth	Glen Alden Corp.	Avondale Shaft	7	Luzerne	Fall of roof
Jan. 28	Nicholas Wallick	Shamokin	Wallick Bros. Coal Co. @	No. 5 Vein Slope	24	Northumberland	Fall of roof
Feb. 24	Frank Drach	Luzerne	Glen Alden Corp.	No. 4 Shaft	7	Luzerne	Fall of roof
Mar. 15	Camillo DiDario	Scranton	No. 1 Contracting Co.	Franklin Strip	11	Luzerne	Transportation outside
Mar. 26	Paul Kehler	Shamokin	Kashner Coal Co. @	No. 2 Lykens Slope	17	Northumberland	Fall of roof
Mar. 26	John Uhos	Throop	Glen Alden Corp.	No. 241 Slope	11	Luzerne	Fall of roof
Apr. 9	Fred Ebert	Wilkes-Barre	Lehigh Valley Coal Co.	Hillman Shaft	11	Luzerne	Fall of roof
Apr. 9	Peter Krupinski	Wilkes-Barre	Lehigh Valley Coal Co.	Hillman Shaft	11	Luzerne	Fall of roof
May 12	Victor Pachilis	Middleport	Reading Anthracite Co.	St. Clair Strip	19	Schuylkill	Stripping
May 12	Anthony J. Siko	Nanticoke	Glen Alden Corp.	No. 18	14	Luzerne	Fall of roof
May 13	Michael Konieczkowski	New Boston	Peca Coal Co.	Peca Shaft	26	Schuylkill	Fall of roof
June 19	Thomas Bickert	Shamokin, R. D. #2	Susquehanna Collieries Div.				
June 24	Andrew Berchok	Nesquehoning	The M. A. Hanna Co.	Maysville No. 1	23	Northumberland	Explosion of gas inside
June 25	Anthony Flannery	Silver Creek	Coaldale Mining Co., Inc.	No. 8 Shaft	18	Schuylkill	Rush of material inside
June 30	Peter Kechula	Barnesville, R. D.	Reading Anthracite Co.	P. 39 Strip	21	Schuylkill	Stripping
July 23	Guy Liberati	Frackville	Peca Coal Co.	Peca Shaft	26	Schuylkill	Fall of roof
Aug. 6	Charles R. Hagenbach	Shickshinny, R. D. #1	Liberati Coal Co. @	Liberati Slope	22	Columbia	Blast inside
Aug. 18	Joseph Mindera	Beaver Meadows, R.D. #1	Glen Alden Corp.	No. 18	14	Luzerne	Fall of roof
Aug. 26	Kenneth Beury	Locust Gap	Glen Alden Corp.	No. 20 Tunnel	13	Luzerne	Fall of roof
Sep. 19	Earl Jones	Girardville	Beury Coal Co.	Little Buck Mt. Slope	16	Schuylkill	Rush of material inside
Oct. 16	Adam J. Anskis	Shamokin	Gilberton Coal Co.	Packer No. 5	20	Schuylkill	Machinery outside
Oct. 17	Joseph Kowaleski	Peckville	Warwick Coal Co.	No. 5 Vein Slope	23	Northumberland	Fall of person inside
Oct. 21	Max Chapa	Wilkes-Barre	Moffat Coal Co., Inc.	No. 2 Shaft	3	Lackawanna	Fall of roof
Oct. 24	Joseph Caboot	Jenkins Township	Glen Alden Corp.	No. 5 Slope	13	Luzerne	Fall of roof
Oct. 24	Bolostaw Kolozonsky	Shenandoah	Gigliello Coal Co.	No. 1 Slope	6	Luzerne	Fall of roof
Nov. 10	Robert J. Collins	Old Forge	Shenandoah	Packer No. 5	20	Schuylkill	Fall of roof
Nov. 11	Elmer J. Partika	Wilkes-Barre	Diamond Colliery Co.	No. 15 Slope	3	Lackawanna	Fall of roof
Dec. 5	Frank Cebula	Plymouth	Lehigh Valley Coal Co.	Dorrance Colliery	11	Luzerne	Cars outside
Dec. 12	Vincent Pavill	Courtdale	Glen Alden Corp.	Red Ash Shaft	7	Luzerne	Fall of roof
			Glen Alden Corp.	No. 131 Slope	13	Luzerne	Fall of roof

@ Denotes Mines Which Employ Fewer Than Five (5) Persons.

1958 SUMMARY OF STATISTICS, BY DISTRICT

District	Number of operators employing five or more persons	Number of operators employing less than five persons	Total Number Operators	Number of Mines (five or more persons)	Number of Gaseous Mines	Number of Non-Gaseous	Number of Shafts	Number of Slopes	Number of Drifts	Number of Mines (less than five persons)	Number of Gaseous Mines	Number of Non-Gaseous	Number of Shafts	Number of Slopes	Number of Drifts	Number of Strip Mines	Number of Banks	Total Number of Mines	Total Number of Breakers, Washeries and Preparation Plants	Employees				ACCIDENTS							
																				Inside	Stripping	Bank	Other Outside	Total Employees	Inside	Outside	Total Fatalities	Mines employing five or more persons	Mines employing less than five persons		
1	16	1	17	38	1	37	4	11	1	1	1	1	1	1	1	12	12	63	9	273	286	63	101	723	-	-	-	-	-	-	-
2	14	4	18	16	13	3	4	11	1	1	1	3	-	-	-	6	3	29	2	435	28	17	141	621	-	-	-	-	-	-	27
3	10	1	11	12	10	2	3	9	-	1	1	1	1	1	1	2	5	20	2	737	46	51	76	910	-	-	-	-	-	-	37
4	9	5	14	19	15	4	4	12	3	6	2	4	1	4	1	9	6	40	4	728	93	32	493	1,346	-	-	-	-	-	-	89
5	12	-	12	17	8	9	1	15	1	1	-	-	-	-	-	1	-	18	4	166	5	-	131	302	1	1	1	1	1	1	53
6	5	1	6	15	13	2	9	6	-	1	-	1	-	-	-	6	1	23	3	640	299	8	415	1,362	-	-	-	-	-	-	89
7	13	4	17	19	16	3	4	14	1	1	-	-	-	-	-	1	3	23	3	453	5	6	259	723	-	-	-	-	-	-	55
8	8	5	13	11	10	1	2	8	1	4	1	3	-	-	-	8	5	28	5	686	136	12	126	960	-	-	-	-	-	-	112
9	4	-	4	4	4	-	2	2	-	-	-	-	-	-	-	2	2	8	2	336	70	10	193	609	3	2	5	3	3	35	
10	1	-	1	5	3	2	4	4	1	-	-	-	-	-	-	1	1	7	1	920	33	3	315	1,271	-	-	-	-	-	-	93
11	2	-	2	15	15	-	8	8	1	-	-	-	-	-	-	3	-	18	1	599	104	-	382	1,085	3	2	3	3	3	165	
12	17	10	27	12	10	2	1	11	1	-	-	-	-	-	-	3	-	15	1	1,234	110	-	379	1,723	2	-	2	2	2	197	
13	53	65	118	44	5	39	-	42	2	10	-	10	-	10	27	10	52	8	224	506	103	408	1,241	-	-	-	-	-	-	48	
14	36	104	140	36	21	15	-	34	2	105	29	76	1	100	4	5	-	146	3	494	15	57	218	784	2	-	2	4	2	2	41
15	3	-	3	4	4	-	3	1	-	-	-	-	-	-	-	4	2	10	2	569	133	-	223	925	1	-	1	1	1	29	5
16	40	119	159	18	5	13	-	11	7	119	5	114	-	112	7	11	3	151	14	1,017	62	62	256	1,397	1	-	1	1	1	160	
17	24	13	37	12	9	3	1	10	1	13	5	8	-	13	-	10	5	40	10	637	470	57	198	1,362	-	1	1	1	1	73	4
18	49	71	120	20	16	4	-	13	7	71	5	66	1	68	2	10	7	108	22	530	922	48	612	2,112	1	1	2	1	1	115	-
19	16	75	91	9	9	-	1	8	-	75	35	40	-	73	2	10	2	96	3	350	341	47	208	946	-	1	1	1	1	36	5
20	20	86	106	16	11	5	-	15	1	81	18	63	4	77	-	7	10	114	7	550	391	11	197	1,149	1	-	1	1	1	58	2
21	28	112	140	12	5	7	-	11	1	120	17	103	7	106	7	2	8	142	19	627	178	92	166	1,063	2	-	2	63	1	1	5
22	35	52	87	23	12	11	-	22	1	52	12	40	-	48	4	7	3	85	13	610	13	79	324	1,026	1	-	1	1	1	30	-
23	29	67	96	17	3	14	1	16	-	63	2	61	-	61	2	12	7	99	10	448	124	59	234	865	-	-	-	-	-	30	-
24	40	39	79	47	14	33	-	45	2	41	13	28	-	40	1	5	9	102	9	629	318	103	208	1,258	2	-	2	97	4	4	-
Total	485	834	1,319*	446	236	210	46	333	67	825	147	678	14	767	44	167	109	1,547	174	14,427	4,863	1,024	6,424	26,738	26	5	31	1,979	33	5	

* Due to the fact that some companies operate in more than one district, the actual total of Anthracite Operators is 1,241.

REPORT OF OPERATIONS
EMPLOYING
FIVE OR MORE PERSONS
AND
ALL STRIP MINES

DISTRICT 1

Operators and Collieries	County	Production - net tons				Total production	Pounds : permis- sible ex- plosives used	Pounds dynamite used	Days worked	Empl- oves	Fatal acci- dents	Non- fatal acci- dents
		Shipped to market : By : railroad	Sold to colliery : By : truck	Used at local for trade	Used at colliery for steam and heat							
Brunetti Coal Co.	Lackawanna	5,944	-	-	-	5,944 a	-	-	170	3	-	-
Castelli & Coccodrelli Coal Co.	Lackawanna	2,051	13,889	-	-	15,940 b	21,896	2,970	258	19	-	-
Riverside Mines	Lackawanna	1,129	539	-	-	1,668 b	-	-	38	5	-	-
Riverside Bank	Lackawanna	3,180	14,428	-	-	17,608	21,896	2,970	-	24	-	-
Total for Company												
Ciclo Brothers Coal Co.	Lackawanna	1,329	-	1,440	-	2,769 c	-	2,603	250	5	-	-
Archbald Mt. Strip	Lackawanna	48	-	53	-	101 c	-	100	15	3	-	-
Erle Strip	Lackawanna	1,377	-	1,493	-	2,870	-	2,703	-	8	-	-
Total for Company												
DeAngelis Supreme Anthracite Inc.	Lackawanna	3,004	-	3,147	107	6,258 c	6,759	1,439	250	45	-	2
Bolands Colliery B DM	Lackawanna	15	16	-	-	31 c	-	-	2	6	-	-
Racketbrook Colliery DM	Lackawanna	1,816	2,721	-	-	4,537 c	3,500	8,500	222	7	-	-
Racketbrook Strip	Lackawanna	-	211	-	-	211 c	-	-	11	4	-	-
Racketbrook Bank	Lackawanna	1,831	2,948	-	-	4,779	3,500	8,500	-	17	-	-
Total for Company												
Halsey Contracting Co., Inc.	Lackawanna	-	474	-	-	474 c	-	-	2	7	-	-
West Side Strip	Lackawanna											
Hudson Coal Co.	Lackawanna	3,035	-	1,602	-	4,637 e	650	200	57	12	-	2
Clinton Strip	Wayne	23,652	-	-	-	23,652 e	-	-	142	9	-	-
Clinton Bank	Lackawanna	5,785	-	-	-	5,785 e	2,000	-	135	11	-	1
Coalbrook Colliery DM	Lackawanna	100,664	-	44,229	-	144,893 e	12,258	131,775	280	66	-	-
Coalbrook Strip	Lackawanna	5,421	-	-	-	5,421 e	-	-	112	6	-	-
Coalbrook Bank	Lackawanna	26,964	-	33,195	-	60,159 e	66,300	2,025	223	74	-	1
Gravity Slope Colliery DM	Lackawanna	3,196	-	-	-	3,196 e	-	-	80	3	-	-
Gravity Slope Bank	Lackawanna	1,409	-	528	-	1,937 e	1,600	50	70	6	-	-
Jermyn Colliery DM	Lackawanna	5,393	-	-	-	5,393 e	-	-	59	3	-	-
Jermyn Bank	Lackawanna	14,123	-	-	-	14,123 e	4,100	-	185	29	-	5
Powderly Colliery B W DM	Lackawanna	161,266	-	84,274	-	245,540 e	-	173,990	273	157	-	6
Powderly Strip	Lackawanna	189,789	-	-	3,700	193,489 e	-	-	290	3	-	-
Powderly Bank	Lackawanna	540,697	-	163,828	3,700	708,225	86,908	308,040	-	379	-	15
Total for Company												
Masters Contracting Corp.	Wayne	1,640	924	1,365	102	4,031 f	-	2,300	260	9	-	-
Brownidle Strip	Lackawanna	573	-	621	-	1,194 c	3,625	-	100	6	-	-
Motley Coal Co.	Lackawanna	68	-	-	-	68 c	-	-	2	5	-	-
Mine	Lackawanna	641	-	621	-	1,262	3,625	-	-	11	-	-
Erle Bank	Lackawanna											
Total for Company												

DISTRICT 1

		Production - net tons				Pounds perm- sible ex-		Pounds dynamite		Days		Fatal Non-	
		Shipped to market	Sold to	Used at	Total	sible ex-	dynamite	worked	Empl-	Fatal	fatal		
Operators and Collieries	County	By railroad	By truck	local trade	for steam and heat	production	plives used	used	oves	acci-	acci-	dents	
Northwest Coal Co.													
Raymond Colliery	B DM	Lackawanna	9,916	-	6,618	113	16,647 g	19,220	2,650	213	75	-	3
Raymond Strip		Lackawanna	1,924	-	1,295	21	3,240 g	-	200	52	4	-	-
Raymond Bank		Lackawanna	3,368	-	2,262	44	5,674 g	-	-	52	6	-	-
Total for Company			15,208	-	10,175	178	25,561	19,220	2,850	-	85	-	3
Penbrook Coal Co.													
Penbrook Colliery	B DM	Lackawanna	-	5,823	-	-	5,823 h	5,000	-	266	13	-	-
Penbrook Strip		Susquehanna	-	1,680	-	-	1,680 h	-	500	200	3	-	-
Total for Company			-	7,503	-	-	7,503	5,000	500	-	16	-	-
Pioneer City Coal Co.													
Eyebrow Mine		Lackawanna	636	637	-	-	1,273 i	500	-	122	6	-	-
Eyebrow Strip		Lackawanna	329	329	-	-	658 i	-	-	4	7	-	-
Total for Company			965	966	-	-	1,931	500	-	-	13	-	-
Pompey Coal Co.													
Pompey Colliery	B DM	Lackawanna	1,735	450	1,283	-	3,468 j	2,475	350	244	52	-	5
Simpson Coal Co.													
Northwest Colliery	B DM	Lackawanna	-	440	399	136	975 k	1,650	-	181	16	-	1
Northwest Strip		Lackawanna	-	491	914	24	1,429 k	-	850	157	6	-	-
Total for Company			-	931	1,313	160	2,404	1,650	850	-	22	-	1
Tolerico Coal Co., C. A.													
O. S. C. Bank		Lackawanna	9,788	-	-	-	9,788 l	-	-	23	15	-	-
Waddell Coal Mining Co.													
Waddell Colliery	B W DM	Lackawanna	1,836	-	-	-	1,836 c	700	400	183	12	-	1
Waddell Bank		Lackawanna	-	-	-	215	215 d	-	-	14	1	-	-
Total for Company			1,836	-	-	215	2,051	700	400	-	13	-	1
Total for District			587,846	28,624	183,225	4,462	804,157	152,233	330,902	212	719	-	27

DM - Deep Mined S - Stripping
 (a) - All coal prepared at Marvine Breaker.
 (b) - 13,389 tons prepared at Penbrook Breaker;
 3,680 tons prepared at Bolands Breaker, and
 539 tons sold to Spring Brook Breaker.
 (c) - All coal prepared at Bolands Breaker.
 (d) - All coal prepared at Waddell Washery.
 (e) - All coal prepared at Powderly Breaker.
 (f) - 1,640 tons prepared at Bolands Breaker, and
 2,391 tons prepared at Northwest Breaker.
 (g) - All coal prepared at Raymond Breaker.
 (h) - All coal prepared at Penbrook Breaker.

bk - Bank W - Washery BP - Breaker Preparation Only B - Breaker
 (i) - 1,545 tons prepared at Bolands Breaker, and
 386 tons prepared at Ace Breaker.
 (j) - All coal prepared at Pompey Breaker.
 (k) - All coal prepared at Northwest Breaker.
 (l) - Bank coal from Railroad fill sold to Hudson Coal Co.

Deep Mined - 135,449
 Stripping - 413,989
 Bank - 254,719
 Total - 804,157

DISTRICT 2

		Production - net tons				Pounds perm- sible ex-		Pounds dynamite		Days		Fatal Non-	
		Shipped to market	Sold to	Used at	Total	sible ex-	dynamite	worked	Empl-	Fatal	fatal		
Operators and Collieries	County	By railroad	By truck	local trade	for steam and heat	production	plives used	used	oves	acci-	acci-	dents	
Ace Coal Co.													
Ace Breaker		Lackawanna	-	-	-	-	-	-	65	13	-	-	
Mine		Lackawanna	420	861	609	210	2,100 a	3,825	125	118	4	-	
Strip		Lackawanna	714	1,002	1,099	-	2,815 b	-	1,200	118	4	-	
Total for Company			1,134	1,863	1,708	210	4,915	3,825	1,325	-	21	-	
C. B. M. Coal Co.													
Strip		Lackawanna	893	747	1,079	-	2,719 c	-	300	96	10	-	
C. & D. Coal Co.													
Mine		Lackawanna	562	876	905	-	2,343 d	1,675	-	11	5	-	
C. & M. Coal Co.													
Bank		Lackawanna	1,170	3,330	-	-	4,500 e	-	-	64	8	-	
Jessup Silt Plant		Lackawanna	-	-	-	-	-	-	-	64	4	-	
Total for Company			1,170	3,330	-	-	4,500	-	-	-	12	-	
C. & S. Excavating Co.													
Strip		Lackawanna	697	181	516	-	1,394 f	-	150	41	3	-	
Circle Coal Co.													
Mine		Lackawanna	576	851	619	-	2,046 a	3,400	525	136	5	-	
General Excavating Co., Inc.													
Strip		Lackawanna	3,742	1,131	784	-	5,657 g	-	2,300	208	3	-	
Hudson Coal Co.													
Olyphant-Eddy Creek Colliery	DM	Lackawanna	63,785	-	86,182	3,013	152,980 h	103,200	2,900	109	342	-	
Olyphant Bank		Lackawanna	11,190	-	-	2,401	13,591 i	-	-	88	4	-	
Total for Company			74,975	-	86,182	5,414	166,571	103,200	2,900	-	346	-	
Pioneer Excavating Co., Inc.													
Strip		Lackawanna	876	759	-	-	1,635 j	-	1,160	76	5	-	
Snyder Coal Co.													
Mine		Lackawanna	1,781	2,266	2,155	20	6,222 k	9,800	600	238	5	-	
Tolerico Coal Co., C. O.													
Bank		Lackawanna	-	830	-	-	830 f	-	-	10	5	-	
Turnpike Coal Co.													
Mine		Lackawanna	36,021	2,226	11,455	140	49,842 l	49,450	1,450	167	90	-	
Strip		Lackawanna	253	5,728	187	-	6,168 m	-	31,000	143	3	-	
Total for Company			36,274	7,954	11,642	140	56,010	49,450	32,450	-	93	-	
Venture Coal Co.													
Mine		Lackawanna	-	904	381	-	1,285 n	3,750	675	150	4	-	
Village Slope Coal Co.													
Mine		Lackawanna	57,997	7,848	29,311	183	95,339 o	97,500	1,550	241	93	-	
Total for District			180,677	29,540	135,282	5,967	351,466	272,600	43,935	136	610	-	

DISTRICT 2

Operators and Collieries	County	Production - net tons					Pounds					Fatal fatal	Fatal fatal		
		Shipped to market		Sold		Used at		permis-		Pounds dynamite used	Days worked			Empl- acci-	Fatal fatal
		By railroad	By truck	to local trade	to colliery for steam and heat	Total production	to colliery	sible ex-plosives used							
DM - Deep Mined	S - Stripping	bk - Bank			W - Washery									B - Breaker	
(a) - All coal prepared at Ace Breaker.															
(b) - 534 tons prepared at Ace Breaker, 125 tons prepared at Raymond Breaker, 1,508 tons prepared at Penbrook Breaker, 648 tons prepared at Pompey Breaker.															
(c) - 175 tons prepared at Ace Breaker, 420 tons prepared at Raymond Breaker, 995 tons prepared at Penbrook Breaker, 1,129 tons prepared at Pompey Breaker.															
(d) - 351 tons prepared at Ace Breaker, 1,004 tons prepared at Bolands Breaker, 408 tons prepared at Penbrook Breaker, 580 tons prepared at Waddell Breaker.															
(e) - 177 tons sold unprepared to P. P. & L., 3,153 tons sold unprepared to Olyphant Electric Plant, 1,170 tons prepared at Dial Rock Breaker, operated only in Sept., Oct., and November, 1958.															
(f) - All coal prepared at Pompey Breaker.															
(g) - All coal prepared at Raymond Breaker.															
(h) - All coal prepared at Marvine Breaker.															
										Deep Mined - 312,157					
										Stripping - 20,388					
										Bank - 18,921					
										Total - 351,466					

DISTRICT 3

Operators and Collieries	County	Production - net tons	Pounds	Days worked	Empl- acci-	Fatal fatal						
A. & R. Coal Co. Mine	Lackawanna	7,864	437	2,512	109	10,922 b	13,250	-	189	11	-	-
Appalachian Coal Co. Dunmore Plant	W bk Lackawanna	6,440	2,113	-	-	8,553 a	-	-	90	16	-	-
Denchy Coal Co. Mine	Lackawanna	738	1,550	1,402	-	3,690 c	7,300	-	190	7	-	1
Diamond Colliery Co. Mine	Lackawanna	57,128	14,853	42,275	-	114,256 d	65,375	12,450	281	109	1	48
Hilltop Coal Co. Bellevue Plant	W bk Lackawanna	-	22,911	-	-	22,911 e	-	-	300	13	-	-
Kaminski Brothers, Inc. Capouse Strip	Lackawanna	2,529	196	178	-	2,903 f	400	-	65	7	-	-
Lackawanna Contracting Co., Inc. Bank	Lackawanna	-	2,950	-	-	2,950 g	-	-	53	7	-	-
Moffat Coal Co., Inc. Storrs Colliery	DM Lackawanna	194,135	56,788	35,247	593	286,763 h	188,375	10,625	125	682	1	39

DISTRICT 3

Operators and Collieries	County	Production - net tons					Pounds					Fatal fatal	Fatal fatal		
		Shipped to market		Sold		Used at		permis-		Pounds dynamite used	Days worked			Empl- acci-	Fatal fatal
		By railroad	By truck	to local trade	to colliery for steam and heat	Total production	to colliery	sible ex-plosives used							
Moffat Coal Co., Inc. (continued) Storrs Strip	Lackawanna	17,680	7,302	2,695	47	27,724 h	-	23,000	262	39	-	1			
Total for Company		211,815	64,090	37,942	640	314,487	188,375	33,625	-	721	1	40			
Spring Brook Coal Co. Cayuga Bank	Lackawanna	1,033	-	1,263	-	2,296 i	-	-	48	7	-	-			
Tolerico Coal Co., C. A. Bank	Lackawanna	-	24,071	-	-	24,071 j	-	-	91	8	-	-			
Total for District		287,547	133,171	85,572	749	507,039	274,700	46,075	151	906	2	89			
DM - Deep Mined	S - Stripping	bk - Bank			W - Washery								B - Breaker		
(a) - 6,900 tons prepared at Dunmore Plant, 1,000 tons sold to P. P. & L. unprepared, 653 tons sold to Spring Brook Breaker.															
(b) - All coal prepared at Pittston Breaker.															
(c) - 3,152 tons prepared at Ace Breaker, 538 tons prepared at Raymond Breaker.															
(d) - All coal prepared at Pompey Breaker.															
(e) - All coal prepared at Bellevue Plant.															
(f) - 2,435 tons prepared at Raymond Breaker, 468 tons prepared at Ace Breaker.															
(g) - 2,258 tons prepared at Marvine Breaker, 202 tons prepared at Taylor Breaker.															
										Deep Mined - 415,631					
										Stripping - 30,627					
										Bank - 60,781					
										Total - 507,039					

DISTRICT 5

Operators and Collieries	County	Production - net tons	Pounds	Days worked	Empl- acci-	Fatal fatal						
Capone Coal Co. Wm. A. Silt Bank	Luzerne	-	25,858	-	-	25,858 a	-	-	154	8	-	-
Hudson Coal Co. Marvine Colliery	BP bk Lackawanna	-	-	-	6,909	6,909 f	-	-	162	127	-	3
Kehoe-Berge Coal Co., Inc. Babylon Strip	Lackawanna	3,507	2,671	4,459	110	10,747 b	2,400	2,200	276	7	-	-
Broadwell Drift	Lackawanna	1,891	1,782	2,413	64	6,150 c	6,700	-	127	18	-	-
Broadwell Strip	Lackawanna	226	-	245	1	472 d	-	250	41	4	-	-
Cold Creek Strip	Lackawanna	1,671	636	1,945	12	4,264 e	50	-	105	7	-	-
No. 10 Tunnel	Luzerne	1,485	1,399	1,894	50	4,828 c	5,125	3,950	236	10	-	-
No. 52 Slope	Luzerne	2,573	-	2,760	-	5,333 d	21,000	-	3,175	217	31	-
No. 56 Slope	Luzerne	4,269	4,023	5,448	143	13,883 c	15,000	3,000	281	12	-	-
No. 57 Slope	Luzerne	11	10	13	-	34 c r	-	-	5	5	-	-
No. 60 Slope	Luzerne	389	367	497	13	1,266 c s	3,000	-	25	16	-	-
No. 62 Slope	Lackawanna	572	539	730	19	1,860 c	5,500	-	121	12	-	-
No. 64 Slope	Luzerne	1,879	1,771	2,398	63	6,111 c t	3,000	-	77	77	-	-

Operators and Collieries		County	Production - net tons				Total production	Pounds permis-sible explosives used	Pounds dynamite used	Days worked	Empl-oves	Fatal acci-dents	Non-fatal acci-dents
			Shipped to market By railroad	Sold to colliery local trade	Used at colliery for steam and heat								
Kehoe-Berge Coal Co., Inc. (continued)													
Feederdam Strip	Luzerne	238	223	303	8	772 c	-	-	68	7)	-	-	
Seneca Strip	Luzerne	3,307	3,117	4,221	111	10,756 c	4,000	4,000	210)	-	-	
William A. Breaker BP	Luzerne	-	-	-	-	-	-	-	138	35	-	-	
Total for Company		22,018	16,538	27,326	594	66,476	65,775	17,325	-	164	-	-	
Lackawanna Cinder and Silt Co.													
Archbald Bank	Lackawanna	720	6,330	66	-	7,116 g	-	-	78	5	-	-	
Lackawanna Contracting Co., Inc.													
Pyne and Holden Banks	Lackawanna	481	58	384	6	929 h	-	-	13	6	-	-	
Moffat Coal Co., Inc.													
Archbald Shaft	Lackawanna	46,578	13,465	8,413	148	68,604 i	32,750	1,375	129	165	-	14	
Baker-Bellevue Shaft	Lackawanna	7,379	2,133	1,333	23	10,868 i u	10,500	-	115	21	-	3	
Baker-Dodge Shaft	Lackawanna	14,230	4,113	2,570	45	20,958 i	23,200	13,650	262	24	-	7	
Baker-Dodge Maintenance	Lackawanna	-	-	-	-	-	-	-	243	31	-	-	
Baker Strip	Lackawanna	13,414	3,683	3,024	39	20,160 j	-	41,000	256	22	-	-	
Continental Slope	Lackawanna	55,341	15,999	9,996	175	81,511 i	34,375	100	124	200	-	32	
Hyde Park Shaft	Lackawanna	53,570	15,487	9,676	170	78,903 i	75,775	100	129	126	-	15	
Hyde Park Electric Shop	Lackawanna	-	-	-	-	-	-	-	247	15	-	-	
Moffat Breaker BP	Lackawanna	-	-	-	-	-	-	-	149	193	-	3	
National Strip	Lackawanna	1,672	249	1,026	-	2,947 k u	-	2,000	126	12	-	-	
No. 129 Slope	Lackawanna	4,218	1,220	762	13	6,213 i v	9,540	-	108	14	-	-	
No. 179 Slope	Lackawanna	4,063	-	4,151	-	8,214 d	15,500	-	108	13	-	-	
No. 184 Slope	Lackawanna	1,520	-	1,630	-	3,150 d s	6,000	-	20	50	-	2	
No. 186 Drift	Lackawanna	950	275	172	-	1,397 i	1,300	75	206	4	-	-	
Pyne Slope Mine	Lackawanna	22,914	6,624	4,139	75	33,752 i	23,500	217	225	49	-	8	
Pyne Hyde Park Strip	Lackawanna	22,086	6,278	4,317	68	32,749 l	2,000	-	262	23	-	-	
Pyne Taylor Strip	Lackawanna	5,544	22	5,880	-	11,446 m	-	1,050	264	11	-	-	
Total for Company		253,479	69,548	57,089	756	380,872	234,440	59,567	-	973	-	86	
Mountain Slope Coal Co.													
Sibley Mountain Slope	Lackawanna	5,141	1,888	4,372	-	11,401 p	25,375	300	188	14	-	-	
N. and R. Coal Co.													
Holden Bank	Lackawanna	1,981	-	731	7	2,719 n	-	-	50	10)	-	-	
Sibley Bank	Lackawanna	-	12,773	-	-	12,773 o	-	-	64)	-	-	
Total for Company		1,981	12,773	731	7	15,492	-	-	-	10	-	-	
Old Forge Coal Co., Inc.													
Morgan Breaker BP	Lackawanna	-	-	-	-	-	-	-	154	22	-	-	
Total for District		283,820	132,993	89,968	8,272	515,053	325,590	77,192	150	1,329	-	89	

DISTRICT 5

Operators and Collieries		County	Production - net tons				Total production	Pounds permis-sible explosives used	Pounds dynamite used	Days worked	Empl-oves	Fatal acci-dents	Non-fatal acci-dents
			Shipped to market By railroad	Sold to colliery local trade	Used at colliery for steam and heat								
DM - Deep Mined S - Stripping													
(a) - All coal shipped to Penna. Power and Light Co.		bk - Bank											
(b) - 1,485 tons prepared at Spring Brook Breaker, 9,217 tons prepared at William A. Breaker, 42 tons prepared at Bolands Breaker.													
(c) - All coal prepared at William A. Breaker.													
(d) - All coal prepared at Bolands Breaker.													
(e) - 601 tons prepared at Morgan Breaker, 1,541 tons prepared at Valley View Breaker, 2,122 tons prepared at Waddell Breaker.													
(f) - All coal used at Marvine Colliery for steam and heat.													
(g) - 6,224 tons shipped to Hudson Coal Co., Olyphant Power Plant, 353 tons prepared at Marvine Breaker, 539 tons prepared at Taylor Breaker.													
(h) - 296 tons prepared at Taylor Breaker, 633 tons prepared at Spring Brook Breaker.													
(i) - All coal prepared at Taylor Breaker.													
(j) - 1,397 tons prepared at Bolands Breaker, 18,763 tons prepared at Taylor Breaker.													
(k) - 1,681 tons prepared at Bolands Breaker, 1,266 tons prepared at Taylor Breaker.													
(l) - 764 tons prepared at Bolands Breaker, 31,985 tons prepared at Taylor Breaker.													
W - Washery BP - Breaker Preparation Only B - Breaker													
(m) - 11,335 tons prepared at Bolands Breaker, 111 tons prepared at Taylor Breaker.													
(n) - 1,390 tons prepared at Marvine Breaker, 1,329 tons prepared at Spring Brook Breaker.													
(o) - 599 tons prepared at Marvine Breaker, 12,174 tons shipped to Hudson Coal Co., Olyphant Power Plant.													
(p) - 3,776 tons prepared at Ace Breaker, 7,625 tons prepared at Northwest Breaker.													
(q) - Discontinued operations during November, 1958.													
(r) - Finished operations during February, 1958, mine sealed in May, 1958.													
(s) - Discontinued operations from April, 1958.													
(t) - Finished in April, 1958, mine sealed in November, 1958.													
(u) - Discontinued operations during July, 1958.													
(v) - Finished during October, 1958, mine sealed in November, 1958.													
							Deep Mined - 364,436						
							Stripping - 94,313						
							Bank - 56,304						
							Total 515,053						

DISTRICT 6

C. & G. Coal Co.												
No. 6 Colliery	DM	Luzerne	1,779	108	765	12	2,664 a	325	125	258	4	-
Gigliello Coal Co.												
Ewen Colliery	DM	Luzerne	4,110	262	1,151	11	5,534 a	1,200	900	255	8	1
Heidelberg Coal Co.												
Butler Colliery	DM	Luzerne	2,179	1,160	441	21	3,801 b	780	100	184	8	-
Heidelberg Breaker		Luzerne	-	-	-	-	-	-	-	120	18	5
Total for Company			2,179	1,160	441	21	3,801	780	100	-	26	5
Inkerman Coal Co.												
No. 6 Colliery	DM	Luzerne	49,301	26,626	10,077	275	86,279 b	58,700	3,600	194	105	-
No. 6 Strip		Luzerne	867	468	176	7	1,518 b	-	1,680	59	5	-
Total for Company			50,168	27,094	10,253	282	87,797	58,700	5,280	-	110	-
Old Forge Coal Co., Inc.												
Butler Colliery	DM	Luzerne	407	330	1,103	39	1,879 c	1,158	-	130	11	-

DISTRICT 6

Operators and Collieries	County	Production - net tons				Total production	Pounds permissible explosives used	Pounds dynamite used	Days worked	Empl- oves	Fatal acci- dents	Non-fatal acci- dents
		Shipped to market		Sold to local trade	Used at colliery for steam and heat							
		By railroad	By truck									
Pennsylvania Coal Co. Pittston Breaker	BP Luzerne	-	-	-	-	-	-	151	61	-	1	
Rosetti Coal Co. No. 9 Colliery	DM Luzerne	3,363	208	1,013	11	4,595 a	900	250	240	10	-	
Sarf Coal Co. Butler Colliery	DM Luzerne	15,006	885	5,007	62	20,960 a	21,700	1,600	240	23	-	
Spring Brook Coal Co. Spring Brook Breaker	BP Lackawanna	-	-	-	-	-	-	-	74	9	2	
Sussex Coal Co. Sussex Colliery	DM Luzerne	1,396	1,321	1,775	47	4,539 d	5,000	-	205	4	-	
Valley View Coal Co. Valley View Breaker	BP Luzerne	-	-	-	-	-	-	-	68	31	-	
Zurek Coal Co. No. 9 Colliery	DM Luzerne	1,390	90	442	6	1,928 a	700	-	235	5	-	
Total for District		79,798	31,458	21,950	491	133,697	90,463	8,255	168	302	1	53

DM - Deep Mined S - Stripping
 (a) - All coal prepared at Pittston Breaker.
 (b) - All coal prepared at Heidelberg Breaker.
 (c) - All coal prepared at Old Forge Breaker.
 (d) - All coal prepared at Kehoe Berge Breaker.

bk - Bank W - Washery BP - Breaker Preparation Only B - Breaker
 Deep Mined - 132,179
 Stripping - 1,518
 Bank -
 Total - 133,697

DISTRICT 7

Operators and Collieries	County	Production - net tons				Total production	Pounds permissible explosives used	Pounds dynamite used	Days worked	Empl- oves	Fatal acci- dents	Non-fatal acci- dents
		Shipped to market		Sold to local trade	Used at colliery for steam and heat							
		By railroad	By truck									
Glen Alden Corp. Avondale Colliery	DM Luzerne	63,340	15,816	22,467	1,650	103,273 a	115,200	-	234	120	2	36
Grand Tunnel Slope	Luzerne	3,249	811	1,152	69	5,281 a	4,890	-	203	9	-	9
Avondale Strip	Luzerne	22,699	5,668	8,632	470	36,889 a	-	456,990	187	43	-	3
Bliss Colliery	Luzerne	-	-	-	-	b	-	-	-	1	-	-
No. 351 Slope	Luzerne	15,448	4,641	4,366	235	24,690 c	34,400	-	231	28	-	-
Kirmar Slope	Luzerne	38,182	11,131	11,881	603	61,797 d	66,150	-	193	60	-	8
Lance Colliery	DM Luzerne	103,806	25,923	36,825	1,945	168,499 a	115,500	15,500	205	163	1	23
Loomis Colliery	B DM Luzerne	12,424	2,453	6,278	622	21,777 e	5,000	-	20	418	1	9
Loomis Strip	Luzerne	26,488	8,170	7,387	392	42,437 f	75,155	53,475	219	12	-	-
Nanticoke Power Plant	Luzerne	-	-	-	-	-	-	-	365	63	-	2
Newport Wanamie Strip	Luzerne	124,837	38,283	34,188	1,546	198,854 g	-	2,034,931	207	147	-	1
Nottingham Colliery	Luzerne	-	-	-	-	h	-	-	-	1	-	-
Nottingham Strip	Luzerne	25,528	6,375	9,056	589	41,548 a	300	5,450	144	48	-	2
Wanamie Slopes	Luzerne	58,098	16,565	19,398	831	94,892 i	-	-	-	-	-	-
Total for Company		494,099	135,836	161,050	8,952	799,937	416,595	2,566,346	-	1,113	4	93

DISTRICT 7

Operators and Collieries	County	Production - net tons				Total production	Pounds permissible explosives used	Pounds dynamite used	Days worked	Empl- oves	Fatal acci- dents	Non-fatal acci- dents
		Shipped to market		Sold to local trade	Used at colliery for steam and heat							
		By railroad	By truck									
Hillside Coal Co. Alden Strip	Luzerne	981	-	-	-	981 j	-	450	38	5	-	-
Shawnee Fuel Corp. C. A. Washery	bk Luzerne	7,100	-	-	-	7,100 k	-	-	93	8	-	-
Sullivan Trail Coal Co. Loomis Breaker	BP Luzerne	-	-	-	-	1	-	-	80	45	-	2
Susquehanna Collieries Division The M. A. Hanna Co. Wanamie Slope	Luzerne	61,954	-	-	-	61,954 j	178,450	-	187	144	-	17
Wanamie Strip	Luzerne	54,409	-	-	-	54,409 i	-	406,984	61	44	-	-
Total for Company		116,363	-	-	-	116,363	178,450	406,984	-	188	-	17
Total for District		618,543	135,836	161,050	8,952	924,381	595,045	2,973,780	144	1,359	4	112

DM - Deep Mined S - Stripping
 (a) - All coal prepared at Woodward Breaker.
 (b) - Operations suspended September 15, 1953, ventilation only.
 (c) - All coal prepared at Huber Breaker.
 (d) - 35,028 tons prepared at Huber Breaker, 13,659 tons prepared at Loomis Breaker, 13,110 tons prepared at Woodward Breaker.
 (e) - All coal prepared at Loomis Breaker. The underground operations suspended February 28, 1958, maintenance work only.
 (f) - 29,520 tons prepared at Huber Breaker, 8,335 tons prepared at Woodward Breaker, 4,582 tons prepared at Loomis Breaker.
 (g) - 123,780 tons prepared at Huber Colliery, 75,074 tons prepared at Woodward Breaker.
 (h) - Operations suspended September 15, 1954, Maintenance Work Only.

(i) - 38,644 tons prepared at Loomis Breaker, and 56,248 tons prepared at Huber Breaker. This operation was sold by the Glen Alden Corp. to the M. A. Hanna Co. on July 31, 1958, and operated by them after that date. All explosives, days worked, employees and accidents are included in the M. A. Hanna Co. totals.
 (j) - All coal prepared at Glen Lyon Breaker.
 (k) - All coal prepared at C. A. Washery.
 (l) - The Glen Alden Corp. leased the Loomis Breaker to the Sullivan Trail Coal Co. in September, 1958. The breaker is being remodeled at present.

Deep Mined - 542,163
 Stripping - 375,118
 Bank - 7,100
 Total - 924,381

DISTRICT 9

Operators and Collieries	County	Production - net tons				Total production	Pounds permissible explosives used	Pounds dynamite used	Days worked	Empl- oves	Fatal acci- dents	Non-fatal acci- dents
		Shipped to market		Sold to local trade	Used at colliery for steam and heat							
		By railroad	By truck									
C. & P. Coal Co. Ewen Colliery	DM Luzerne	21,992	1,356	7,329	92	30,769 a	7,275	625	239	53	-	12
Dicksville Coal Co. Maltby Colliery	DM Luzerne	535	434	1,450	51	2,470 b	1,950	850	236	8	-	1
Fleetwood Contracting Co. Westmoreland Bank	Luzerne	-	19,300	-	-	19,300 c	-	-	46	4	-	-

DISTRICT 9

Table with columns: Operators and Collieries, County, Shipped to market (By railroad, By truck), Production - net tons (Sold to local trade, Used at colliery for steam and heat, Total production), Pounds permisable explosives used, Pounds dynamite used, Days worked, Empl. oves, Fatal acci-dents, Non-fatal acci-dents. Rows include Goldstar Coal Co., Indian Head Coal Co., K. P. T. Coal Co., Knox Coal Co., Pennsylvania Coal Co., etc.

DM - Deep Mined S - Stripping
(a) - All coal prepared at Pittston Breaker.
(b) - All coal prepared at Morgan Breaker.
(c) - All coal shipped to Penna. Power & Light Co.

bk - Bank W - Washery BP - Breaker Preparation Only B - Breaker
(d) - All coal prepared at Goldstar Breaker.
(e) - 3,956 tons prepared at Harry E. Breaker, 2,304 tons prepared at Kassa Breaker,

DISTRICT 9

Table with columns: Operators and Collieries, County, Shipped to market (By railroad, By truck), Production - net tons (Sold to local trade, Used at colliery for steam and heat, Total production), Pounds permisable explosives used, Pounds dynamite used, Days worked, Empl. oves, Fatal acci-dents, Non-fatal acci-dents. Rows include (e) - 2,750 tons prepared at Valley View Breaker, (f) - All coal prepared at Kehoe Berge Breaker, (g) - 44,305 tons prepared at Pittston Breaker, etc.

DISTRICT 10

Table with columns: Operators and Collieries, County, Shipped to market (By railroad, By truck), Production - net tons (Sold to local trade, Used at colliery for steam and heat, Total production), Pounds permisable explosives used, Pounds dynamite used, Days worked, Empl. oves, Fatal acci-dents, Non-fatal acci-dents. Rows include Bliss Coal Co., Booth, Edwin, C. B. M. Coal Co., Capone Coal Co., Donnini Coal Co., Hudson Coal Co., etc.

Operators and Collieries	County	Production - net tons				Total production	Pounds permisible explosives used	Pounds dynamite used	Days worked	Empl-oves	Fatal acci-dents	Non-fatal acci-dents
		Shipped to market	Sold to	Used at	Used at							
		By railroad	By truck	local trade	colliery for steam and heat							
Lehigh Valley Coal Co.		115,846	155,839	52,805	12,911	337,401 g	227,820	-	200	558	-	118
Henry Colliery	DM	2,803	3,891	1,216	490	8,400 g	-	-	81	30	-	-
Henry Strip		-	-	-	-	-	-	-	365	2	-	-
Prospect Colliery	DM	-	-	-	-	-	-	-	51	20	-	1
Midvale Shops		7,157	9,934	3,104	1,252	21,447 g	26,600	-	179	14	-	-
Prospect Strip	Luzerne	-	-	-	-	-	-	-	-	-	-	-
Total for Company		125,806	169,664	57,125	14,653	367,248	254,420	-	-	624	-	119
Number Fourteen Coal Co.		78,371	4,721	25,024	332	108,448 h	39,400	-	132	112	-	29
No. 14 Colliery	DM	512	38	198	5	753 h	1,950	-	40	3	-	-
No. 14 Strip	Luzerne	-	-	-	-	-	-	-	-	-	-	-
Total for Company		78,883	4,759	25,222	337	109,201	41,350	-	-	115	-	29
Pastusic Brothers Coal Co.		-	-	3,088	-	3,088 i	1,425	100	250	4	-	-
White Ash Colliery	DM	-	-	-	-	-	-	-	200	1	-	-
White Ash Breaker	Sullivan	-	-	3,088	-	3,088	1,425	100	-	5	-	-
Total for Company		-	-	3,088	-	3,088	1,425	100	-	5	-	-
Total for District		336,452	208,580	246,901	27,618	819,551	365,295	505,050	192	948	-	171

- DM - Deep Mined
- (a) - All coal prepared at Bliss Breaker.
- (b) - All coal prepared at Booth Breaker.
- (c) - 57,999 tons prepared at Dorrance Breaker, 3,515 tons shipped to Penna. Power & Light Co.
- (d) - 4,216 tons prepared at Spring Brook Breaker, 258 tons prepared at Pompey Breaker, 275 tons prepared at Penbrook Breaker, 433 tons prepared at Heidelberg Breaker, 343 tons prepared at Valley View Breaker.
- (e) - All coal prepared at Morgan Breaker.
- (f) - 255,283 tons prepared at Marvine Breaker, 6,263 tons prepared at Loree Breaker.

- W - Washery
- BP - Breaker Preparation Only
- (g) - 354,304 tons prepared at Dorrance Breaker, 12,944 tons prepared at Harry E. Breaker.
- (h) - All coal prepared at Pittston Breaker.
- (i) - All coal prepared at Pastusic Breaker.
- (j) - Maintenance work only.
- (k) - Midvale shops closed May 14, 1958.

Deep Mined - 533,582
 Stripping - 256,252
 Bank - 29,717
 Total - 819,551

DISTRICT 11

Operators and Collieries	County	Shipped to market	Sold to	Used at	Used at	Total production	Pounds permisible explosives used	Pounds dynamite used	Days worked	Empl-oves	Fatal acci-dents	Non-fatal acci-dents
		By railroad	By truck	local trade	colliery for steam and heat							
Glen Alden Corp.		-	-	-	-	-	-	-	-	16	-	-
Empire-Kidder Colliery	DM	26,926	9,162	6,090	249	42,427 b	-	140,000	291	40	-	-
Empire-Kidder Strip	Luzerne	13,464	4,582	3,045	138	21,229 b	22,100	5,525	221	22	1	-
South Wilkes-Barre Colliery	DM	555	139	197	15	906 c	-	-	218	99	-	6
Woodward Colliery	DM B	40,945	13,883	9,332	402	64,562	22,100	145,525	-	177	1	6
Total for Company												
Lehigh Valley Coal Co.		50,532	70,138	21,916	9,926	152,512 d	-	91,175	147	369	3	26
Dorrance Colliery	DM B											

DISTRICT 11

Operators and Collieries	County	Shipped to market	Sold to	Used at	Used at	Total production	Pounds permisible explosives used	Pounds dynamite used	Days worked	Empl-oves	Fatal acci-dents	Non-fatal acci-dents
		By railroad	By truck	local trade	colliery for steam and heat							
Number One Contracting Co.		825	239	132	-	1,196 e	425	-	22	23	-	2
Franklin Colliery	DM	42,298	12,260	6,743	-	61,301 e	-	628,431	163	30	1	-
Franklin Strip	Luzerne	21,913	6,351	3,494	-	31,758 e	-	-	258	6	-	-
Hollenback Bank	Luzerne	65,036	18,850	10,369	-	94,255	425	628,431	-	59	1	2
Total for Company												
Shawnee Fuel Corp.		5,039	-	-	-	5,039 f	-	-	78	4	-	1
Bank	Luzerne	161,552	102,871	41,617	10,328	316,368	22,525	865,131	171	609	5	35
Total for District												

- DM - Deep Mined
- (a) - Pumping and maintenance work only.
- (b) - All coal prepared at Huber Breaker.
- (c) - Breaker operating, Mines idle, Pumping and maintenance work only. Coal mined and stocked during 1957.
- (d) - All coal prepared at Dorrance Breaker.
- (e) - All coal prepared at Harry E. Breaker.
- (f) - All coal prepared at G. A. Washery.

Deep Mined - 175,843
 Stripping - 103,728
 Bank - 36,797
 Total - 316,368

DISTRICT 12

Operators and Collieries	County	Shipped to market	Sold to	Used at	Used at	Total production	Pounds permisible explosives used	Pounds dynamite used	Days worked	Empl-oves	Fatal acci-dents	Non-fatal acci-dents
		By railroad	By truck	local trade	colliery for steam and heat							
Hudson Coal Co.		339,562	-	239,447	22,559	601,568 a	b219,900	4,305	185	1,238	-	90
Loree Colliery	B DM bk	29,897	-	20,822	5,357	56,076 b	-	301,658	283	33	-	3
Loree Strip	Luzerne	369,459	-	260,269	27,916	657,644	219,900	305,963	-	1,271	-	93
Total for Company		369,459	-	260,269	27,916	657,644	219,900	305,963	188	1,271	-	93
Total for District												

- DM - Deep Mined
- (a) - Includes 6,451 tons of bank coal.
- (b) - All coal prepared at Loree Breaker.

BP - Breaker Preparation Only
 Deep Mined - 595,117
 Stripping - 56,076
 Bank - 6,451
 Total - 657,644

DISTRICT 13

Operators and Collieries	County	Shipped to market	Sold to	Used at	Used at	Total production	Pounds permisible explosives used	Pounds dynamite used	Days worked	Empl-oves	Fatal acci-dents	Non-fatal acci-dents
		By railroad	By truck	local trade	colliery for steam and heat							
Buttonwood Colliery	DM	48,459	14,575	14,701	639	78,374 a	75,150	-	239	96	-	16
Huber Colliery	B DM	102,917	35,016	23,277	1,006	162,216 b	135,150	150	161	461	1	45
Huber Strip	Luzerne	93,257	44,835	86,083	-	224,173 c	-	1,876,453	294	82	-	4
Sugar Notch Colliery	DM	169,936	57,818	38,435	1,730	267,919 b	272,000	-	219	282	1	55
Sugar Notch Strip	Luzerne	6,206	2,114	1,403	93	9,816 b	-	20,100	291	7	-	-
Truesdale Colliery	DM	106,919	35,294	25,724	1,197	169,134 d	71,775	2,500	237	142	1	45

DISTRICT 13

Operators and Collieries	County	Production - net tons				Total production:	Pounds permisible explosives used	Pounds dynamite used	Days worked	Empl- oves	Fatal acci- dents	Non- fatal acci- dents
		Shipped to market : By railroad	Sold to : By truck:	Used at colliery for steam and heat	Used at colliery for steam and heat							
Glen Alden Corp. (continued)												
Truesdale Strip	Luzerne	4,125	1,352	1,029	49	6,555 e	-	9,700	67	15	-	-
Total for Company		531,819	191,004	190,652	4,714	918,189	554,075	1,908,903	-	1,085	3	165
Total for District		531,819	191,004	190,652	4,714	918,189	554,075	1,908,903	203	1,085	3	165

DM - Deep Mined S - Stripping
 (a) - 55,282 tons prepared at Huber Breaker, 23,092 tons prepared at Loomis Breaker.
 (b) - All coal prepared at Huber Breaker.
 (c) - All coal prepared at Harry E. Breaker.
 (d) - 149,723 tons prepared at Huber Breaker, 19,411 tons prepared at Woodward Breaker.
 (e) - 5,948 tons prepared at Huber Breaker, 607 tons prepared at Loomis Breaker.

bk - Bank W - Washery BP - Breaker Preparation Only B - Breaker
 Deep Mined - 677,643
 Stripping - 240,546
 Bank - -
 Total - 918,189

DISTRICT 14

Operators and Collieries	County	Production - net tons				Total production:	Pounds permisible explosives used	Pounds dynamite used	Days worked	Empl- oves	Fatal acci- dents	Non- fatal acci- dents
		Shipped to market : By railroad	Sold to : By truck:	Used at colliery for steam and heat	Used at colliery for steam and heat							
Glen Alden Corp.												
Wanamie Colliery	DM Luzerne	444,117	151,107	100,449	4,393	700,066 a	515,150	31,250	215	792	2	85
Wanamie Slopes	Luzerne	51,675	14,964	16,228	775	83,642 b	95,900	-	177	113	-	9
Wanamie Strips	Luzerne	132,862	44,327	31,295	1,356	209,840 c	917,138	-	270	77	-	-
Total for Company		628,654	210,398	147,972	6,524	993,548	1,528,188	31,150	-	982	2	94
Susquehanna Collieries Division.												
The M. A. Hanna Co.												
No. 7 Colliery	Luzerne	-	-	-	-	- f	-	-	196	41	-	1
Glen Lyon Colliery	B DM Luzerne	34,136	73,306	14,893	7,072	129,407 d	118,250	1,100	188	652	-	75
S. N. Glen Lyon	DM Luzerne	56,770	-	-	-	56,770 d e	60,700	-	92	-	-	26
No. 53 Slope	Luzerne	16,787	-	-	-	16,787 d	18,050	-	188	15	-	1
Glen Lyon Strip	Luzerne	33,694	-	-	-	33,694 d	77,665	-	238	33	-	-
Total for Company		141,387	73,306	14,893	7,072	236,658	274,665	1,100	-	741	-	103
Total for District		770,041	283,704	162,865	13,596	1,230,206	1,802,853	32,350	239	1,723	2	197

DM - Deep Mined S - Stripping
 (a) - All coal prepared at Huber Breaker.
 (b) - 45,689 tons prepared at Huber Breaker, 19,355 tons prepared at Woodward Breaker, 18,598 tons prepared at Loomis Breaker.
 (c) - 194,143 tons prepared at Huber Breaker, 15,671 tons prepared at Woodward Breaker, 26 tons prepared at Loomis Breaker.
 (d) - All coal prepared at Glen Lyon Breaker.
 (e) - The Shamokin Newport Coal Co. leased the Glen Lyon Colliery on July 15, 1958.

bk - Bank W - Washery BP - Breaker Preparation Only B - Breaker
 (e) - The employees are counted in the Glen Lyon Colliery totals.
 (f) - Pumping and maintenance work only.
 Deep Mined - 986,672
 Stripping - 243,534
 Bank - -
 Total - 1,230,206

DISTRICT 15

Operators and Collieries	County	Production - net tons				Total production:	Pounds permisible explosives used	Pounds dynamite used	Days worked	Empl- oves	Fatal acci- dents	Non- fatal acci- dents
		Shipped to market : By railroad	Sold to : By truck:	Used at colliery for steam and heat	Used at colliery for steam and heat							
Andrews Coal Co.												
Andrews Breaker	BP Schuylkill	-	-	-	-	-	-	-	30	3	-	-
Beaver Brook Coal Co.												
Eckley Bank	Luzerne	-	3,311	-	-	3,311 a	-	-	86	6	-	-
Humboldt Bank	Luzerne	-	1,672	-	-	1,672 a	-	-	41	5	-	-
Lattimer Bank	Luzerne	-	7,091	-	-	7,091 a	-	-	32	20	-	-
Stockton Bank	Luzerne	-	3,970	-	-	3,970 a	-	-	77	5	-	-
Total for Company		-	16,044	-	-	16,044	-	-	-	36	-	-
Black Star Anthracite Co.												
Black Star Bank	Luzerne	-	4,891	21,684	-	26,575 b	-	-	163	18	-	-
Black Star Washery	Luzerne	-	-	-	-	-	-	-	163	10	-	-
Total for Company		-	4,891	21,684	-	26,575	-	-	-	28	-	-
Concord Coal Co.												
Hazle No. 1 Bank	Luzerne	3,262	1,140	-	-	4,402 c	-	-	27	5	-	-
Stockton Bank	Luzerne	-	587	-	-	587 d	-	-	16	5	-	-
Total for Company		3,262	1,727	-	-	4,989	-	-	-	10	-	-
Dart Coal Co.												
Hazleton Bank	Luzerne	16,995	-	-	-	16,995 e	-	-	35	9	-	-
Hazleton Silt Plant	Luzerne	-	-	-	-	-	-	-	35	14	-	1
Total for Company		16,995	-	-	-	16,995	-	-	-	23	-	1
Gatti Engineering, Inc.												
Mine	Luzerne	-	-	-	-	- f	200	-	85	8	-	-
Gowen Coal Co.												
Gowen Breaker	Luzerne	-	-	-	-	-	-	-	145	23	-	1
Gowen Strip	Luzerne	19,885	-	12,395	500	32,780 q	-	158,320	145	15	-	-
Total for Company		19,885	-	12,395	500	32,780	-	158,320	-	38	-	1
Gravine Coal Co.												
No. 2 Mine	Luzerne	696	312	105	70	1,183 h	3,250	2,675	201	9	-	-
Hale Stripping Co.												
Oneida Strip	Schuylkill	-	884	-	-	884 i	-	150	44	7	-	-
Hazleton Number One Coal Co.												
No. 1 Mine	Luzerne	19,052	12,767	3,084	2,527	37,430 h	20,225	-	234	41	-	6
Hess, Inc. J. A. & W. A.												
Ashmore Strip	Luzerne	-	12,320	-	-	12,320 j	-	80,630	168	18	-	-
Huss, George												
Oneida Strip	Schuylkill	-	1,901	-	-	1,901 k	-	200	70	7	-	-
Jeddo-Highland Coal Co.												
Drifton-Bazley Strip	Luzerne	1,828	7,377	2,407	51	11,663 l	-	12,526	74	45	-	-

DISTRICT 15

Operators and Collieries	County	Production - net tons				Total production	Pounds permissible explosives used	Pounds dynamite used	Days worked	Empl- oves	Fatal acci- dents	Non-fatal acci- dents
		Shipped to market		Sold to	Used at							
		By railroad	By truck	local trade	colliery for steam and heat							
Jeddo-Highland Coal Co. (continued)												
Drifton-C. P. Strip	Luzerne	7,960	32,138	10,486	222	50,806 l	-	33,370	176	20	-	2
Eckley Mine	Luzerne	2,957	11,939	3,895	104	18,895 l m	12,275	-	74	80	-	-
Eckley-Bazley Strip	Luzerne	6,989	28,217	9,207	247	44,660 l	-	56,727	172	30	-	-
Eckley-Dick Strip	Luzerne	5,114	20,644	6,736	180	32,674 l m	-	800	50	37	-	-
Hazlebrook-Bazley Strip	Luzerne	1,506	6,082	1,985	38	9,611 l m	-	-	53	16	-	-
Hazlebrook-C. P. Strip	Luzerne	216	870	284	5	1,375 l n	-	-	21	18	-	-
Highland-C. P. Strip	Luzerne	316	1,274	416	26	2,032 l	-	14,185	70	20	-	1
Highland No. 5 Bank	Luzerne	181,344	659	-	559	182,562 o	-	-	154	25	-	-
Highland No. 5 Fine Coal Plant	BP Luzerne	-	-	-	-	-	-	-	154	32	-	1
Jeddo No. 7 Breaker	BP Luzerne	-	-	-	-	-	-	-	173	167	-	7
Jeddo No. 7 Strip	Luzerne	29,791	120,272	39,243	859	190,165 l	-	74,605	230	57	-	1
Stockton Mine	Luzerne	11,273	45,512	14,850	606	72,241 l	61,800	-	222	101	-	14
Stockton-Bazley Strip	Luzerne	359	1,449	472	18	2,298 l n	-	-	4	10	-	-
Stockton-Hess Strip	Luzerne	576	2,323	758	31	3,688 l	-	240	80	20	-	-
Woodside Strip	Luzerne	3,098	12,507	4,081	49	19,738 l m	-	28,377	112	30	-	1
Total for Company		253,327	291,263	94,820	2,995	642,405	74,075	220,830	-	708	-	32
Lehigh Valley Coal Co.												
Cranberry-Stoney Creek Strip	Luzerne	22,436	15,257	3,708	2,495	43,896 b	-	140,290	278	35	-	-
Cranberry-Yamulla Strip	Luzerne	9,137	6,000	1,300	805	17,242 h	-	23,610	219	12	-	-
Hazleton Shaft Breaker	BP Luzerne	-	-	-	-	-	-	-	153	93	-	8
Hazleton Shaft, No. 1 Strip	Luzerne	832	767	250	252	2,101 h	-	700	81	7	-	-
Hazleton Shaft, No. 3 Strip	Luzerne	9,651	4,267	347	1,079	15,344 h g	-	17,200	110	25	-	-
Hazleton Shaft, No. 5 Strip	Luzerne	187	301	106	106	700 h f	-	-	-	-	-	-
Hazleton Shaft, Stockton Strip	Luzerne	8,386	8,243	2,320	991	19,940 h	-	24,950	195	12	-	-
Hazleton Shaft, West Island Strip	Luzerne	5,506	2,741	1,119	821	10,187 h	-	9,200	77	10	-	-
Humboldt Strip	Luzerne	7,963	7,639	1,791	1,020	18,413 s	-	124,080	123	20	-	-
Total for Company		64,098	45,215	10,941	7,569	127,823	-	340,030	-	214	-	8
Paladino Stripping Co.												
Harwood Strip	Luzerne	-	1,868	-	-	1,868 t	-	1,100	76	5	-	-
Tomhicken Strip	Luzerne	-	810	-	-	810 u	-	300	35	7	-	-
Total for Company		-	2,678	-	-	2,678	-	1,400	-	12	-	-
Reilly Contracting Co.												
Drifton Bank	Luzerne	-	1,555	-	-	1,555 v	-	-	12	5	-	-
Sandy Run Miners & Producers, Inc.												
Sandy Run Strip	Luzerne	1,000	2,793	4,210	-	8,003 w	-	7,225	287	13	-	-
Upper Lehigh Breaker	Luzerne	-	-	-	-	-	-	-	115	21	-	-
Upper Lehigh Strip	Luzerne	752	1,000	3,405	-	5,157 w	-	3,225	287	10	-	-
Total for Company		1,752	3,793	7,615	-	13,160	-	10,450	-	44	-	-

DISTRICT 15

Operators and Collieries	County	Production - net tons				Total production	Pounds permissible explosives used	Pounds dynamite used	Days worked	Empl- oves	Fatal acci- dents	Non-fatal acci- dents
		Shipped to market		Sold to	Used at							
		By railroad	By truck	local trade	colliery for steam and heat							
Total for District												
		379,067	395,350	150,644	13,661	938,722	97,750	814,685	142	1,211	-	48
<p>DM - Deep Mined S - Stripping bk - Bank W - Washery BP - Breaker Preparation Only B - Breaker</p> <p>(a) - All coal prepared at Redco Breaker. (q) - Discontinued operations in October.</p> <p>(b) - All coal prepared at Black Star Washery. (r) - Stock coal from previous year.</p> <p>(c) - 1,140 tons prepared at Redco Breaker, 3,262 tons shipped unprepared to market. (s) - 13,892 tons prepared at Hazleton Shaft Breaker, 4,521 tons prepared at Spring Mountain Breaker, discontinued operations in December.</p> <p>(d) - All coal shipped unprepared to market, discontinued operating in October. (t) - All coal prepared at Redco Breaker, discontinued operations in September.</p> <p>(e) - All coal prepared at Hazleton Silt Plant (u) - All coal prepared at Mountain Top Breaker, discontinued operations in December.</p> <p>(f) - No production, development work only. (v) - All coal shipped unprepared to market, discontinued operations in September.</p> <p>(g) - All coal prepared at Gowen Breaker. (w) - All coal prepared at Upper Lehigh Breaker.</p> <p>(h) - All coal prepared at Hazleton Shaft Breaker.</p> <p>(i) - All coal prepared at Mountain Top Breaker, discontinued operations in September.</p> <p>(j) - All coal prepared at Mountain Breaker.</p> <p>(k) - All coal prepared at Mountain Top Breaker, discontinued operations in April.</p> <p>(l) - All coal prepared at Jeddo No. 7 Breaker. Deep Mined - 129,749</p> <p>(m) - Discontinued operations in July. Stripping - 560,253</p> <p>(n) - Discontinued operations in June. Bank - 248,720</p> <p>(o) - All coal prepared at Highland No. 5 Fine Coal Plant. Total 938,722</p> <p>(p) - 43,139 tons prepared at Hazleton Shaft Breaker, 757 tons prepared at Spring Mountain Breaker, discontinued operation in December.</p>												

DISTRICT 16

Operators and Collieries	County	Production - net tons	Pounds permissible explosives used	Pounds dynamite used	Days worked	Empl- oves	Fatal acci- dents	Non-fatal acci- dents			
A. & J. Coal Co. Mine	Schuykill	1,819	13,020	2,103	114	17,056 a	12,500	269	16	-	1
B. & H. Coal Co. Mine	Dauphin	811	3,475	14	22	4,322 d	4,200	192	6	-	-
Bear Valley Coal Co. Mine	Dauphin	294	2,410	1,527	7	4,238 c	3,550	175	10	-	-
Bixler Coal Co. Bixler Breaker.	BP Schuykill	-	-	-	-	-	-	208	3	-	-
Bixler & Heppler Co. Mine	Schuykill	131	679	-	8	818 e f	500	26	6	-	-
Bush Co., Earl Mine	Schuykill	4,022	41,091	1,952	349	47,414 b	32,200	214	22	-	5

Operators and Collieries	County	Production - net tons				Total production	Pounds permissible explosives used	Pounds dynamite used	Days worked	Empl-oves	Fatal acci-dents	Non-fatal acci-dents
		Shipped to market		Sold to local trade	Used at colliery for steam and heat							
		By railroad	By truck									
Clark Coal Co. Mine	Schuylkill	1,891	9,807	-	118	11,816 e	12,825	-	235	14	-	-
Dayton Breaker Co. Mine	bk Dauphin	8,157	3,496	-	-	11,653 i	-	-	216	9	-	-
Deitrich Co., Willis Deitrich Breaker Mine	BP Dauphin	-	-	-	-	-	-	-	297	4	-	-
Dicello Co., Tony Mine	Schuylkill	-	796	540	14	1,350 g h	1,250	-	53	6	-	-
Doxmer Co., Frank Mine	Schuylkill	364	3,674	1,043	47	5,128 j	1,450	-	265	5	-	1
Dupuis Coal Co. Mine	Schuylkill	486	2,085	307	3	2,881 k	1,750	-	180	5	-	-
Erdman Bros. Co. Mine	Schuylkill	4,041	24,798	6,042	200	35,081 l	21,700	-	305	15	-	2
Glen Mont Coal Co. Mine	BP Dauphin	-	-	-	-	- m	-	-	246	6	-	-
H. H. S. Stripping Co. Strip	Dauphin	-	-	-	-	-	50	-	70	3	-	-
H. R. M. S. Coal Co. Mine	Schuylkill	191	1,574	996	5	2,766 c	2,800	-	158	8	-	-
Harner Co., John Mine	Schuylkill	276	2,225	102	25	2,628 p	2,400	-	190	5	-	-
Hepler Coal Co. Mine	Schuylkill	2,985	6,271	732	62	10,050 q	15,000	-	220	5	-	2
Herb Co., Mason Mine	Schuylkill	145	2,433	516	31	3,125 o	5,000	-	158	8	-	-
High Test Coal Co. Mine	Schuylkill	1,860	17,807	6,644	266	26,577 n	15,900	-	221	18	-	2
Hikes Coal Co. Mine	Schuylkill	-	-	-	-	- r	-	-	6	6	-	-
No. 3 Slope	Dauphin	33	273	173	1	480 e r	325	-	20	8	-	-
No. 2 Slope	Dauphin	-	-	-	-	-	-	-	-	-	-	-
Total for Company		33	273	173	1	480	325	-	26	14	-	-
J. E. M. E. Coal Co. Mine	Schuylkill	-	10,119	-	102	10,221 s	7,500	-	233	8	-	1
K. E. W. Coal Co. Mine	Schuylkill	367	2,329	532	32	3,260 x	2,475	-	272	5	-	-
Kehler Co., Cleaton Mine	Schuylkill	1,942	6,655	932	62	9,591 t	6,000	-	225	9	-	1

DISTRICT 16

Operators and Collieries	County	Production - net tons				Total production	Pounds permissible explosives used	Pounds dynamite used	Days worked	Empl-oves	Fatal acci-dents	Non-fatal acci-dents
		Shipped to market		Sold to local trade	Used at colliery for steam and heat							
		By railroad	By truck									
Knorr Coal Co. Mine	Schuylkill	529	3,881	1,429	41	5,880 w	3,925	-	196	7	-	1
Kocher Co., Leon Kochoer Breaker Mine	BP Schuylkill	-	-	-	-	- u	-	-	199	40	-	-
Koppenhaver Co., Howard Mine	Dauphin	923	6,410	546	78	7,957 v	5,950	-	264	8	-	-
L. & R. Washery Co. Mine	bk Dauphin	700	-	-	-	700 y	-	-	30	3	-	-
Legal Coal Co. Mine	BP Schuylkill	-	-	-	-	-	-	-	228	14	-	1
M. A. C. C. Coal Co. Mine	Schuylkill	2,540	12,153	416	118	15,227 z	14,400	-	209	15	-	4
Maurer Co., Clark Mine	Schuylkill	3,899	20,229	-	244	24,372 e	10,300	-	256	10	-	1
Maurer Co., Wilmer Mine	Schuylkill	367	2,653	247	33	3,300 bb	2,950	-	175	10	-	-
Meadow Brook Coal Co. Mine	BP Dauphin	-	-	-	-	-	-	-	312	3	-	-
Meadow Brook Breaker Mine	Schuylkill	1,169	2,553	602	15	4,339 aa	2,500	-	154	6	-	-
Miller Co., Rufus Mine	Schuylkill	3,270	16,962	-	204	20,436 e	4,125	-	292	9	-	2
Ney Coal Co. Mine	Schuylkill	317	3,030	1,131	45	4,523 n	5,250	-	201	9	-	1
Ney & Lehman Co. Mine	Schuylkill	710	12,115	758	377	13,960 cc	4,000	150	211	10	-	1
Otto Bros. Coal Co. Mine	Schuylkill	713	3,699	-	45	4,457 e h	8,500	-	82	10	-	-
Pine Creek Coal Co. Mine	BP Schuylkill	-	-	-	-	-	-	-	170	17	-	-
Pine Creek Breaker Mine	Schuylkill	3,469	12,895	1,867	27	18,258 dd	19,725	-	279	14	-	-
Reed & Weist Co. Mine	Schuylkill	929	8,888	3,316	132	13,265 n	6,150	-	246	8	-	-
Rigdosh & Kerwin Co. Mine	Schuylkill	3,276	19,099	457	224	23,056 ee	10,400	-	249	12	-	2
S. & S. Coal Co. Mine	Schuylkill	1,932	-	868	-	2,800 ii	1,400	-	120	7	-	-
Salic Coal Co. Mine	Schuylkill	1,252	1,315	430	14	3,011 hh	1,800	-	132	7	-	-

Operators and Collieries	County	Production - net tons				Total production:	Pounds permissible explosives used	Pounds dynamite used	Days worked	Empl-oyes	Fatal acci-dents	Non-fatal acci-dents
		Shipped to market		Sold to local trade	Used at colliery for steam and heat							
		By railroad	By truck									
Shade Coal Co. Mine	Schuylkill	1,137	5,898	-	71	7,106 e	2,500	-	260	6	-	-
Shade & Kessler Co. Mine	Schuylkill	-	3,977	2,696	67	6,740 g	7,800	-	298	5	-	3
Shiley, Stuppy & Myers Co. Mine	Schuylkill	2,265	11,005	526	140	13,936 gg	3,400	-	252	12	-	-
Shomper Coal Co. Shomper Breaker	BP	-	-	-	-	-	-	-	256	3	-	-
Sinko Coal Co. Mine	Schuylkill	179	-	81	-	260 ii	50	-	26	5	-	-
Spring Glen Coal Co. Mine	Schuylkill	642	23,526	6,882	182	31,232 ff	25,850	-	303	15	-	1
Stone Hill Coal Co. Stone Hill Breaker	BP	-	-	-	-	-	-	-	300	6	-	-
Strohecker Co., Joel Strohecker Breaker	BP	-	-	-	-	-	-	-	297	9	-	-
Superior Coal Co. Superior Breaker	BP	-	-	-	-	-	-	-	307	12	-	-
Troup Co., Jay Strip	Dauphin	-	20,494	-	-	20,494 kk	-	850	279	4	-	-
Tunnel Ridge Coal Co. Sheridan Breaker	bk	32,019	1,338	81	360	33,798 jj	-	-	93	40	-	8
Underkoffler Co., Herschel Underkoffler Breaker	Dauphin	-	-	-	-	-	-	-	231	22	-	-
Upper Dauphin Coal Co. Upper Dauphin Breaker	bk	1,123	7,079	-	-	8,202 ll	-	-	210	6	-	-
Wiconisco Washery, Inc. Wiconisco Washery	bk	-	40,640	-	-	40,640 mm	-	-	143	13	-	-
Williamson Coal Co. Mine	Schuylkill	453	2,348	-	28	2,829 e mm	2,100	-	137	5	-	1
Wilson Coal Co. Strip	Schuylkill	546	2,834	-	34	3,414 e	-	6,250	280	8	-	-
Total for District		94,174	400,038	46,488	3,947	544,647	292,450	7,250	204	600	-	41

DM - Deep Mined S - Stripping
(a) - 11,371 tons prepared at Kocher Breaker,
5,685 tons prepared at Kemble Breaker.
(b) - 10,884 tons prepared at Pine Creek Breaker,
8,455 tons prepared at Schneck Breaker,
1,429 tons prepared at Deaven Breaker,
bk - Bank W - Washery BP - Breaker Preparation Only B - Breaker
(c) - 4,992 tons prepared at Kocher Breaker,
1,197 tons prepared at Miller Breaker,
1,768 tons prepared at Legal Breaker.
(d) - 10,858 tons prepared at Underkoffler Breaker,
10,906 tons prepared at Kocher Breaker,
1,198 tons prepared at Potts Breaker,
989 tons prepared at Walton Breaker,
1,283 tons prepared at Black Heath Breaker,
1,412 tons prepared at B. & N. Breaker.

DISTRICT 16

Operators and Collieries	County	Production - net tons				Total production:	Pounds permissible explosives used	Pounds dynamite used	Days worked	Empl-oyes	Fatal acci-dents	Non-fatal acci-dents
		Shipped to market		Sold to local trade	Used at colliery for steam and heat							
		By railroad	By truck									
(c) - All coal prepared at O'Brien Breaker.												
(d) - 2,100 tons prepared at Kocher Breaker, 2,066 tons prepared at Indian Run Breaker, 156 tons prepared at Miller Breaker.												
(e) - All coal prepared at Kocher Breaker.												
(f) - Mine ceased operations during February, 1958.												
(g) - All coal prepared at Strohecker Breaker.												
(h) - Mine ceased operations during May, 1958.												
(i) - All coal prepared at Dayton Breaker.												
(j) - 4,171 tons prepared at Legal Breaker, 957 tons prepared at Black Heath Breaker.												
(k) - 2,559 tons prepared at Superior Breaker, 322 tons prepared at Pine Creek Breaker.												
(l) - 5,583 tons prepared at Kocher Breaker, 572 tons prepared at B. & N. Breaker, 2,875 tons prepared at Black Heath Breaker, 10,726 tons prepared at Underkoffler Breaker, 816 tons prepared at O'Brien Breaker, 108 tons prepared at Meadow Brook Breaker, 556 tons prepared at Deaven Breaker, 1,770 tons prepared at K. & P. Breaker, 1,581 tons prepared at Walton Breaker, 6,264 tons prepared at B. & W. Breaker, 3,698 tons prepared at Old Mill Breaker, 532 tons prepared at Koch Breaker.												
(m) - Changed name of breaker from Bair to Glen Mont in October.												
(n) - All coal prepared at Legal Breaker.												
(o) - 1,060 tons prepared at Pine Creek Breaker, 2,065 tons prepared at Legal Breaker.												
(p) - 1,175 tons prepared at Miller Breaker, 1,453 tons prepared at Underkoffler Breaker.												
(q) - 5,429 tons prepared at Penag Breaker, 4,621 tons prepared at Underkoffler Breaker.												
(r) - No. 3 Slope ceased operations in January, and No. 2 Slope ceased operations in March, 1958.												
(s) - All coal prepared at Pine Creek Breaker.												
(t) - 3,656 tons prepared at Pine Creek Breaker, 4,800 tons prepared at Penag Breaker, 1,135 tons prepared at Legal Breaker.												
(u) - Kocher Breaker was destroyed by fire on May 1, 1958 and a new breaker was built and started preparing coal during September, 1958.												
(v) - 4,992 tons prepared at Kocher Breaker, 1,197 tons prepared at Miller Breaker, 1,768 tons prepared at Legal Breaker.												
(w) - All coal prepared at Maple Spring Breaker.												
(x) - 1,930 tons prepared at Underkoffler Breaker, 1,330 tons prepared at Strohecker Breaker.												
(y) - All coal prepared at L. & R. Washery.												
(z) - 11,764 tons prepared at Kocher Breaker, 3,463 tons prepared at Superior Breaker.												
(aa) - 159 tons prepared at Kocher Breaker, 975 tons prepared at Black Heath Breaker, 446 tons prepared at Deaven Breaker, and 2,759 tons prepared at Penag Breaker.												
(bb) - 1,929 tons prepared at Underkoffler Breaker, 1,371 tons prepared at Glen Mont Breaker.												
(cc) - 10,000 tons prepared at Schneck Breaker, 3,000 tons prepared at Superior Breaker, 960 tons prepared at Bixler Breaker.												
(dd) - 2,696 tons prepared at Underkoffler Breaker, 15,562 tons prepared at Superior Breaker.												
(ee) - 20,476 tons prepared at Kocher Breaker, 2,250 tons prepared at Miller Breaker, 330 tons prepared at Bixler Breaker.												
(ff) - 15,137 tons prepared at Strohecker Breaker, 9,294 tons prepared at Stone Hill Breaker, 792 tons prepared at Glen Mont Breaker, 2,275 tons prepared at Underkoffler Breaker, 1,779 tons prepared at Deitrich Breaker, 848 tons prepared at Meadow Brook Breaker, 1,107 tons prepared at Superior Breaker.												
(gg) - 8,963 tons prepared at Underkoffler Breaker, 3,040 tons prepared at Kocher Breaker, 1,078 tons prepared at Legal Breaker, 463 tons prepared at Strohecker Breaker, 392 tons prepared at Glen Mont Breaker.												
(hh) - 1,059 tons prepared at Deitrich Breaker, 1,194 tons prepared at Underkoffler Breaker, 758 tons prepared at Penag Breaker.												
(ii) - All coal prepared at Deitrich Breaker.												
(jj) - All coal prepared at Sheridan Breaker.												
(kk) - All coal shipped unprepared to the Portland Cement Co.												

DISTRICT 16

Operators and Collieries	County	Production - net tons				Total production:	Pounds permisible explosives used	Pounds dynamite used	Days worked	Empl-oves	Fatal acci-dents	Non-fatal acci-dents
		Shipped to market	Sold to	Used at colliery	Used at							
		By railroad	By truck	local trade	for steam and heat							
(ll) - All coal prepared at Upper Dauphin Breaker.						Deep Mined - 425,746						
(mm) - Mine ceased operations during September, 1958.						Stripping - 23,908						
(nn) - All coal prepared at Wiconisco Washery.						Bank - 94,993						
						Total 544,647						

DISTRICT 17

Alarcon Coal Co. Mine	Northumberland	8,436	7,524	6,840	-	22,800 a	19,000	-	294	21	-	-
B. K. P. Coal Co. Mine	Northumberland	4,241	566	848	-	5,655 b	1,800	-	287	5	-	1
Banks Coal Co. Mine	Northumberland	5,303	707	1,061	-	7,071 b	7,200	-	285	6	-	-
Bednarczyk Coal Co. Mine	Northumberland	484	5,266	2,367	-	8,117 c	5,825	-	240	9	-	1
Bridy Inc. Strip	Northumberland	8,007	96	2,276	-	10,379 d	-	5,430	116	6	-	-
C. D. & W. Coal Co. Mine	Northumberland	2,853	2,545	2,313	-	7,711 a	7,500	-	208	7	-	2
C. & W. Coal Co. Mine	Northumberland	1,793	1,600	1,453	-	4,846 a y	2,675	-	97	13	-	1
Chesapeake Construction Co. Strip	Northumberland	2,943	1,018	612	-	4,573 e z	-	42,000	59	16	-	-
D. H. and W. Coal Co. Mine	Northumberland	3,835	15,833	3,511	-	23,179 f	9,950	-	304	16	-	2
F. A. Coal Co. Mine	Northumberland	2,957	2,637	2,398	-	7,992 a aa	4,850	550	107	14	-	2
Fairdeal Coal Co. Mine	Northumberland	23	7,036	3,014	-	10,073 g	7,800	-	300	10	-	-
Forest Mining Co. Mine	Northumberland	1,888	1,438	455	-	3,781 h	2,500	-	236	7	-	-
Franklin Coal Co. Mine	Northumberland	-	11,206	1,674	-	12,880 i	11,300	-	286	12	-	3
Garcia Coal Co. Mine	Northumberland	2,078	277	415	-	2,770 b	2,200	700	62	5	-	-
Gowen Coal Co. Mine	Northumberland	7,105	6,336	5,760	-	19,201 a	9,850	-	228	13	-	2
H. J. and H. Coal Co. H. J. & H. Breaker	Northumberland	-	-	-	-	-	-	-	200)	6)	-	-

DISTRICT 17

Operators and Collieries	County	Production - net tons				Total production:	Pounds permisible explosives used	Pounds dynamite used	Days worked	Empl-oves	Fatal acci-dents	Non-fatal acci-dents
		Shipped to market	Sold to	Used at colliery	Used at							
		By railroad	By truck	local trade	for steam and heat							
H. J. and H. Coal Co. (continued) Strip	Northumberland	623	1,958	-	-	2,581 j	-	-	-	-	-	-
Total for Company		623	1,958	-	-	2,581	-	-	-	6	-	-
K. D. and R. Coal Co. Mine	Northumberland	1,541	3,515	2,780	-	7,836 k	4,325	-	241	7	-	-
Latscha Coal Co. Mine	Northumberland	3,496	3,224	2,858	-	9,578 l	14,200	-	298	10	-	1
Little Rock Coal Co. Mine	Northumberland	2,157	2,151	1,847	-	6,155 m bb	5,200	-	239	9	-	-
Litwhiler and Valeski Co. Strip	Northumberland	1,676	1,531	966	-	4,173 n cc	-	1,150	167	4	-	-
M. and B. Coal Co. Mine	Northumberland	15,381	5,837	2,139	-	23,357 o	10,950	325	241	8	-	-
Mace Coal Co. Mine	Northumberland	1,744	1,556	1,414	-	4,714 a	3,750	-	170	6	-	1
Mount Poco Coal Co. Mine	Northumberland	1,762	4,017	1,269	-	7,04 ³ p	7,200	-	189	10	-	-
Phillips Coal Co. Mine	Northumberland	742	11,138	2,971	-	14,851 q	5,300	-	280	9	-	-
Pine Tree Coal Co. Mine	Northumberland	4,720	629	944	-	6,293 b	2,925	-	294	5	-	-
Reading Anthracite Co. Trevorton Breaker	Northumberland	-	-	-	-	-	-	-	110	168	-	4
Trevorton S-5 Strip	Northumberland	167,174	28,659	51,053	500	247,386 r	-	2,014,145	259	101	-	2
Total for Company		167,174	28,659	51,053	500	247,386	-	2,014,145	-	269	-	6
Royal Oak Coal Co. Mine	Northumberland	339	183	116	-	638 s ee	232	-	17	7	-	-
Split Vein Coal Co. Mine	Northumberland	1,186	1,170	1,409	-	3,765 t aa	4,350	-	143	8	-	2
Springfield Coal Co. Mine	Northumberland	24,037	3,205	4,808	-	32,050 b	31,700	-	237	15	-	-
Stevens Coal Co. Trevorton Breaker	BP	-	-	-	-	-	dd	-	121	-	-	3
Sunshine Coal Co. Sunshine Breaker	BP	-	-	-	-	-	-	-	275	8	-	-
T. and S. Coal Co. Mine	Northumberland	1,394	1,421	1,138	-	3,953 u cc	2,800	-	253	5	-	-
T. and T. Coal Co. Mine	Northumberland	-	4,491	671	-	5,162 i	3,950	-	285	5	-	-

DISTRICT 17

Operators and Collieries	County	Production - net tons				Total production	Pounds permisible explosives used	Pounds dynamite used	Days worked	Empl- oves	Fatal acci- dents	Non-fatal acci- dents
		Shipped to market	Sold to local trade	Used at colliery for steam and heat								
		By railroad	By truck									
Varano Coal Co. Mine	Northumberland	1,840	1,869	1,596	-	5,305 v	ff 1,800	-	128	7	-	-
West Cameron Coal Co., Inc. Mine	Northumberland	19,489	2,008	6,688	-	28,185 w	13,400	-	301	14	-	2
Yanick Bros. Coal Co. Mine	Northumberland	247	3,299	646	-	4,192 x	1,650	-	240	5	-	-
Total for District		301,494	145,346	120,310	500	568,250	206,182	2,064,300	229	577	-	29

- bk - Bank W - Washery BP - Breaker Preparation Only B - Breaker
- (a) - All coal prepared at Carbon Run Breaker.
 - (b) - All coal prepared at Trevorton Breaker.
 - (c) - 5,803 tons prepared at Bar Mac Breaker, 432 tons prepared at Maurer Breaker, 723 tons prepared at Glen Burn Breaker, 490 tons prepared at Apex Breaker, and 669 tons prepared at K. & D. Breaker.
 - (d) - 10,211 tons prepared at Steam Coals Breaker, and 168 tons prepared at D. & Z. Breaker.
 - (e) - 3,290 tons prepared at Glen Burn Breaker, 895 tons prepared at Steam Coals Breaker, 112 tons prepared at Glosek Breaker, and 276 tons prepared at Sunshine Breaker.
 - (f) - 13,946 tons prepared at D. & Z. Breaker, 6,478 tons prepared at Glosek Breaker, 1,833 tons prepared at Bar Mac Breaker, 323 tons prepared at Purcell Breaker, 219 tons prepared at Bellaire Washery, 130 tons prepared at Maurer Breaker, 168 tons prepared at Swift Breaker, 24 tons prepared at Apex Breaker, and 58 tons prepared at Sunshine Breaker.
 - (g) - 5,157 tons prepared at Bar Mac Breaker, 3,755 tons prepared at Maurer Breaker, and 1,161 tons prepared at Glosek Breaker.
 - (h) - 2,359 tons prepared at Glen Burn Breaker, 792 tons prepared at Carbon Run Breaker, 575 tons prepared at Glosek Breaker, and 55 tons prepared at Lower Region Breaker.
 - (i) - All coal prepared at Swift Breaker.
 - (j) - All coal prepared at H. J. & H. Breaker.
 - (k) - 4,032 tons prepared at D. & Z. Breaker, and 3,804 tons prepared at Sunshine Breaker.
 - (l) - 9,428 tons prepared at Carbon Run Breaker, and 150 tons prepared at Lower Region Breaker.
 - (m) - 5,785 tons prepared at Carbon Run Breaker, 302 tons prepared at Bar Mac Breaker, and 68 tons prepared at D. & Z. Breaker.
 - (n) - 1,866 tons prepared at Steam Coals Breaker, 1,583 tons prepared at Lower Region Breaker, 391 tons prepared at D. & Z. Breaker, 312 tons prepared at Sunshine Breaker, and 21 tons prepared at H. J. & H. Breaker.
 - (o) - 22,656 tons prepared at Glen Burn Breaker, 160 tons prepared at Steam Coals Breaker, and 541 tons prepared at Sunshine Breaker.
 - (p) - All coal prepared at D. & Z. Breaker.
 - (q) - All coal prepared at Lower Region Breaker.
 - (r) - 631 tons prepared at St. Nicholas Breaker, and 246,755 tons prepared at Trevorton Breaker.
 - (s) - 293 tons prepared at Carbon Run Breaker, and 345 tons prepared at Glen Burn Breaker.
 - (t) - 910 tons prepared at Bellaire Washery, 212 tons prepared at Purcell Breaker, 414 tons prepared at Maurer Breaker, and 2,229 tons prepared at Sunshine Breaker.
 - (u) - 3,581 tons prepared at Carbon Run Breaker, 292 tons prepared at Lower Region Breaker, and 80 tons prepared at Glen Burn Breaker.
 - (v) - 4,944 tons prepared at Carbon Run Breaker, 321 tons prepared at Bar Mac Breaker, and 40 tons prepared at D. & Z. Breaker.

DISTRICT 17

Operators and Collieries	County	Production - net tons				Total	Pounds permisible explosives used	Pounds dynamite used	Days worked	Empl- oves	Fatal acci- dents	Non-fatal acci- dents
		Shipped to market	Sold to local trade	Used at colliery for steam and heat								
		By railroad	By truck									
(w) - 22,099 tons prepared at Steam Coals Breaker, and 6,086 tons prepared at Carbon Run Breaker.												
(x) - 2,243 tons prepared at Dimnick Breaker, 1,649 tons prepared at Bar Mac Breaker, and 300 tons prepared at Apex Breaker.												
(y) - The C. & W. Coal Co., took over the mine operations of the F. A. Coal Co. in September, 1958.												
(z) - Ceased operations during March, 1958.												
(aa) - Ceased operations during June, 1958.												
(bb) - Operated as small mine from March, 1958.												
(cc) - Ceased operations during December, 1958.												
(dd) - The Reading Anthracite Company began operating the Trevorton Breaker of the Stevens Coal Company, on July 28, 1958 with the same employees.												

Deep Mined - 299,158
 Stripping - 269,092
 Bank - -
 Total - 568,250

DISTRICT 18

Coaldale Mining Co., Inc.												
Coaldale Colliery												
No. 8 Mine	Schuylkill	206,303	131,455	20,261	1,346	359,365 a	246,925	94,375	204	426	1	51
No. 9 Mine	Carbon	269,741	171,856	26,487	1,759	469,843 a	302,500	176,375	204	591	-	91
Coaldale Bank	Schuylkill	35,550	-	-	-	35,550 a	-	-	68	32	-	-
Coaldale Breaker	Schuylkill	-	-	-	-	-	-	-	204	244	-	15
Total for Company		511,594	303,311	46,748	3,105	864,758	549,425	270,750	-	1,293	1	157
Jackson Coal Co.												
Jones Washery	Carbon	-	-	-	-	-	-	-	34	12	-	1
Jones Bank	Carbon	12,974	-	-	-	12,974 b	-	-	34	30	-	1
Total for Company		12,974	-	-	-	12,974	-	-	-	42	-	2
Valley Stripping Corp.												
Summit Hill Strip	Carbon	6,304	4,092	533	111	11,060 a c	-	100	66	17	-	-
Fire Barrier Strip	Schuylkill	18,393	11,939	1,613	325	32,270 a d	-	2,100	176	20	-	1
Loomis Strip	Schuylkill	2,537	1,647	222	46	4,452 a e	-	-	33	13	-	-
Lansford Strip	Carbon	3,644	2,365	319	65	6,393 a	-	100	51	12	-	-
Total for Company		30,878	20,043	2,707	547	54,175	-	2,300	-	62	-	1
Total for District		555,446	323,354	49,455	3,652	931,907	549,425	273,050	191	1,397	1	160

- bk - Bank W - Washery BP - Breaker Preparation Only B - Breaker
- (a) - All coal prepared at Coaldale Breaker.
 - (b) - All coal prepared at Jones Washery.
 - (c) - Discontinued operations in February, 1958.
 - (d) - Discontinued operations in October, 1958.
 - (e) - Discontinued operations in December, 1958.
- Deep Mined - 829,208
 Stripping - 54,175
 Bank - 48,524
 Total - 931,907

		DISTRICT 19 Production - net tons					Pounds			Fatal	Non-	
Operators and Collieries	County	Shipped to market		Sold	Used at	Total	permissible explosives used	Pounds dynamite used	Days worked	Empl-oyes	acci-dents	fatal acci-dents
		By railroad	By truck	to local trade	for steam and heat							
Alpine Coal Co.	Schuylkill	-	3,437	859	-	4,296 a	3,250	-	232	12	-	1
Buck Mt. Slope	Schuylkill	2,129	1,721	428	-	4,278 b	-	4,650	38	19	-	1
Buck Mt. Strip	Schuylkill	2,129	5,158	1,287	-	8,574	3,250	4,650	-	31	-	1
Total for Company												
Arme Coal Co.	Schuylkill	10,934	11,217	4,066	114	26,331 c	-	7,750	183	19	-	3
Mammoth Strip	Schuylkill	1,072	856	998	-	2,926 e	2,520	-	190	5	-	-
B. & M. Coal Co. Mine	Schuylkill	-	2,224	1,834	-	4,058 f	1,800	-	141	8	-	-
B. & N. Coal Co. Mine	Schuylkill	1,991	3,703	2,278	-	7,972 d	2,500	-	238	8	-	-
Bernitsky Coal Co. Mine	Schuylkill	-	210	52	-	262 a	200	-	58	6	-	-
Eagle Hill Contracting Co. Eagle Hill Strip	Schuylkill	11,911	3,176	794	-	15,881 g	-	3,000	228	9	-	-
Eli Mining Co. Mine	Schuylkill	-	3,151	788	-	3,939 a	1,250	-	219	10	-	-
Farley & Ihnat Coal Co. Mine	Schuylkill	-	15,473	4,598	-	20,071 h	11,450	1,375	300	17	-	3
Fegley Bros. Coal Co. Mine	Schuylkill	802	784	688	-	2,274 e	1,000	-	255	5	-	-
Frye Coal Co. Mine	Schuylkill	421	776	636	-	1,833 i	2,000	-	250	6	-	-
Harban Coal & Contracting Co. Rahn Strip	Schuylkill	56,967	37,111	6,018	251	100,347 j	5,313	141,520	284	37	-	-
Hillside Coal Co. Hillside Breaker	BP	-	-	-	-	-	-	-	241	18	-	-
Integrity Coal Co. Maryd Washery	bk	19,763	-	-	-	19,763 k	-	-	127	20	-	-
J. D. S. Coal Co. Mine	Schuylkill	1,345	4,315	607	-	6,267 l	1,500	-	158	9	-	-
K. M. & F. Coal Service K. M. & F. Breaker	BP	-	-	-	-	-	-	-	207	10	-	-
Laurel Hill Coal Co. Mine	Schuylkill	234	9,055	2,190	-	11,479 m	6,000	-	293	12	-	1
Lehigh Coal & Navigation Co. Tamaqua Colliery	DM	-	-	-	-	-	n	-	-	11	-	-
Marinos Coal Co. Mine	Schuylkill	-	1,222	305	-	1,527 a	900	-	237	6	-	2

		DISTRICT 19 Production - net tons					Pounds			Fatal	Non-	
Operators and Collieries	County	Shipped to market		Sold	Used at	Total	permissible explosives used	Pounds dynamite used	Days worked	Empl-oyes	acci-dents	fatal acci-dents
		By railroad	By truck	to local trade	for steam and heat							
Martinez & Broderick, Inc. Mt. Penn Strip	Schuylkill	8,946	10,928	596	-	20,470 o	-	135,930	175	17	-	-
Martz Inc., Lloyd L. Mammoth Strip	Schuylkill	17,258	21,216	9,108	358	47,940 p	-	105,150	211	30	-	3
Mineral Coal Corp. Mineral Breaker	BP	-	-	-	-	-	-	-	48	3	-	-
Mountain Side Coal Co. Mountain Side Breaker	BP	-	-	-	-	-	-	-	240	3	-	-
Newkirk Mining Co. Newkirk Breaker	Schuylkill	-	-	-	-	-	-	-	242	66	-	-
Newkirk Tunnel	Schuylkill	28,353	34,855	14,964	589	78,761 p	74,500	-	239	154	-	44
Newkirk Strips	Schuylkill	82,652	123,887	48,900	1,929	257,368 p	-	719,206	242	95	-	-
Total for Company		111,005	158,742	63,864	2,518	336,129	74,500	719,206	-	315	-	44
Northdale Mining Co. Mine	Schuylkill	1,005	2,272	639	-	3,916 q	2,800	-	225	7	-	-
Price Coal Co. Eagle Hill Breaker	BP	-	-	-	-	-	-	-	104	23	-	-
Progress Coal Co. Tamaqua Washery	bk	24,211	-	-	-	24,211 r	-	-	198	20	-	-
Reading Anthracite Co. Pine Forest P42 Strip	Schuylkill	160,136	19,762	37,265	-	217,163 s	-	189,785	119	20	1	7
St. Clair P43 Strip	Schuylkill	7,044	869	1,639	-	9,552 s	-	1,279,825	240	81	-	-
Total for Company		167,180	20,631	38,904	-	226,715	-	1,469,610	-	101	1	7
Russeck Coal Service Russeck Breaker	BP	-	-	-	-	-	-	-	160	2	-	-
Salem Creek Coal Co. Salem Creek Breaker	BP	-	-	-	-	-	-	-	195	25	-	-
Scutta Coal Co. Scutta Washery	bk	16,737	14,095	1,294	-	32,126 t	-	-	127	16	-	1
Shamrock Coal Co. Mine	Schuylkill	-	2,619	902	-	3,521 u	2,500	3,000	164	12	-	2
Shenandoah Coal Co. Mine	Schuylkill	-	1,826	456	-	2,282 a x	1,200	-	180	8	-	-
Silver Creek Coal Co. Silver Creek Breaker	BP	-	-	-	-	-	-	-	198	18	-	-
South Tamaqua Coal Pockets South Tamaqua Breaker	BP	-	-	-	-	-	-	-	231	4	-	-
Spring Creek Coal Co. Spring Creek Breaker	BP	-	-	-	-	-	-	-	210	3	-	-

DISTRICT 19

Operators and Collieries	County	Production - net tons				Total production	Pounds permisible explosives used	Pounds dynamite used	Days worked	Empl-oves	Fatal acci-dents	Non-fatal acci-dents
		Shipped to market	Sold to	Used at								
		By railroad	By truck	local trade	colliery for steam and heat							
Valent, Frank	Schuylkill	3,521	1,459	389	-	5,369 v	-	2,000	145	10	-	1
Diamond Strip	Schuylkill	-	-	-	-	-	-	-	-	-	-	-
Valley Stripping Corp.	Schuylkill	155,272	108,665	29,342	726	294,005 j	-	2,670,900	215	133	-	5
Greenwood Strip	Schuylkill	-	-	-	-	-	-	-	-	-	-	-
Whippoorwill Coal Co. Mine	Schuylkill	-	1,966	491	-	2,457 a	1,900	-	234	6	-	-
Zakrewsky Coal Co. Mine	Schuylkill	-	4,102	3,356	-	7,458 w	4,100	650	253	8	-	-
Total for District		612,704	446,952	176,480	3,967	1,240,103	126,683	5,264,741	212	1,011	1	73

- DM - Deep Mined S - Stripping
 (a) - All coal prepared at Hillside Breaker.
 (b) - All coal prepared at Silver Creek Breaker.
 (c) - 15,935 tons prepared at Newkirk Breaker, 10,396 tons prepared at Silver Creek Breaker.
 (d) - 4,194 tons prepared at K. M. & F. Breaker, 3,778 tons prepared at K. & P. Breaker.
 (e) - All coal prepared at K. M. & F. Breaker.
 (f) - All coal prepared at B. & N. Breaker.
 (g) - All coal prepared at Eagle Hill Breaker.
 (h) - 10,411 tons prepared at South Tamaqua Breaker, 6,721 tons prepared at Hillside Breaker, 2,939 tons prepared at Mountain Side Breaker.
 (i) - 979 tons prepared at K. M. & F. Breaker, 612 tons prepared at South Tamaqua Breaker, 242 tons prepared at Silver Creek Breaker.
 (j) - All coal prepared at Coaldale Breaker.
 (k) - All coal prepared at Maryd Washery.
 (l) - 3,318 tons prepared at Black Heath Breaker, 1,299 tons prepared at K. M. & F. Breaker, 1,230 tons prepared at Silver Creek Breaker, 420 tons prepared at Hillside Breaker.
 (m) - 8,547 tons prepared at K. M. & F. Breaker, 2,932 tons prepared at Black Heath Breaker.
 (n) - Maintenance work only.
- BP - Breaker Preparation Only
 (o) - 11,927 tons prepared at Eagle Hill Breaker, 8,543 tons prepared at Silver Creek Breaker.
 (p) - All coal prepared at Newkirk Breaker.
 (q) - 1,434 tons prepared at Silver Creek Breaker, 1,682 tons prepared at Hillside Breaker, 800 tons prepared at Newkirk Breaker.
 (r) - All coal prepared at Tamaqua Washery.
 (s) - All coal prepared at St. Nicholas Breaker.
 (t) - All coal prepared at Scutta Washery.
 (u) - 2,150 tons prepared at Hillside Breaker, 691 tons prepared at Silver Creek Breaker, 680 tons prepared at Glenworth Breaker.
 (v) - 3,643 tons prepared at Eagle Hill Breaker, 1,726 tons prepared at Silver Creek Breaker.
 (w) - All coal prepared at South Tamaqua Breaker.
 (x) - Ceased operations during August, 1958.
- bk - Bank W - Washery B - Breaker
- Deep Mined - 165,299
 Stripping - 998,704
 Bank - 76,100
 Total 1,240,103

DISTRICT 20

Operators and Collieries	County	Production - net tons	Pounds permisible explosives used	Days worked	Empl-oves	Fatal acci-dents	Non-fatal acci-dents
Altamont Coal Co. Altamont Breaker	BP Schuylkill	-	-	220	3	-	-

DISTRICT 20

Operators and Collieries	County	Production - net tons				Total production	Pounds permisible explosives used	Pounds dynamite used	Days worked	Empl-oves	Fatal acci-dents	Non-fatal acci-dents
		Shipped to market	Sold to	Used at								
		By railroad	By truck	local trade	colliery for steam and heat							
Atkins Coal Co. Atkins Breaker	BP Schuylkill	-	-	-	-	-	-	262	21	-	-	
Blaschak Bros. Coal Co. No. 1 Slope	Schuylkill	-	-	4,486	1,000	5,486 a	9,182	-	138	9	-	1
Blaschak Coal Co. Blaschak Breaker	BP Schuylkill	-	-	-	-	-	-	-	187	9	-	-
Capparell Stripping & Construction Co. Kohinoor Strip	Schuylkill	16,735	13,751	3,273	2,305	36,064 b	-	120,225	137	51	-	2
Englewood Coal Co. Englewood Breaker	BP Schuylkill	-	-	-	-	-	-	-	280	6	-	-
Forsum Coal Co. S. E. 90 Slope	Schuylkill	4,498	2,676	322	-	7,496 c	4,139	-	233	9	-	-
Gilberton Coal Co. Gilberton Breaker	Schuylkill	-	-	-	-	-	-	-	208	101	-	13
William Penn Strip	Schuylkill	152,913	90,983	10,959	625	255,480 c	2,000,000	751,350	257	125	-	4
Draper Banks	Schuylkill	77,469	46,094	5,552	-	129,115 c	-	-	235	18	-	1
Packer #5	Schuylkill	135,797	80,799	10,357	-	226,953 c	150,377	39,923	234	218	2	36
Total for Company		366,179	217,676	26,868	625	611,548	2,150,377	791,273	-	462	2	54
Jason Coal Co. No. 6 Slope	Schuylkill	8,261	1,086	2,046	108	11,501 d	8,270	-	185	8	-	-
Johns Mining Co. Seven Foot Slope	Schuylkill	769	809	407	-	1,985 e	250	-	180	5	-	-
KOR Coal Co. Seven Foot Slope	Schuylkill	-	151	150	-	301 a	425	-	234	6	-	1
Locust Creek Coal Co. Packer #4 Slope	Schuylkill	50,961	34,653	9,290	2,378	97,282 f	94,150	28,000	172	297	-	8
Locust Valley Coal Co. Banks	Schuylkill	2,825	15,080	521	100	18,526 g	-	-	104	3	-	-
Locust Valley Breaker	Schuylkill	-	-	-	-	-	-	-	104	8	-	-
Total for Company		2,825	15,080	521	100	18,526	-	-	-	11	-	-
Mammoth Coal Co. Hammond Strip	Schuylkill	131,624	38,152	20,984	-	190,760 h	1,987,253	6,745	247	144	-	6
Mineralis Coal Co. Banks	Schuylkill	10,210	27,147	1,967	-	39,324 i	-	-	180	10	-	-
Mineralis Breaker	Schuylkill	-	-	-	-	-	-	-	180	30	-	-
Total for Company		10,210	27,147	1,967	-	39,324	-	-	-	40	-	-
Pine Ridge Mining Co. Pine Ridge Strip	Schuylkill	2,684	3,391	574	-	6,649 j	-	4,680	141	17	-	-
Reading Anthracite Company St. Nicholas Breaker	BP Schuylkill	-	-	-	-	-	-	-	187	245	-	-

DISTRICT 20

Operators and Collieries	County	Production - net tons				Total production	Pounds permissible explosives used	Pounds dynamite used	Days worked	Empl-oves	Fatal acci-dents	Non-fatal acci-dents
		Shipped to market		Sold to local trade	Used at colliery for steam and heat							
		By railroad	By truck									
Reading Anthracite Co. (continued)												
Central Pumping & Steam Plant	Schuylkill	-	-	-	-	-	-	110	11	-	-	
Maple Hill Cleaner	Schuylkill	-	-	-	-	-	-	187	35	-	-	
Maple Hill Flotation Plant	Schuylkill	-	-	-	-	-	-	158	20	-	-	
Banks	Schuylkill	62,210	8,177	15,408	814	86,609 d	-	99	11	-	-	
Jackson Strip	Schuylkill	105,698	13,894	26,179	1,383	147,154 d	838,875	184	92	-	3	
Knickerbocker Strip	Schuylkill	21,651	2,846	5,362	283	30,142 d	147,000	63	35	-	2	
Shenandoah Strip	Schuylkill	306,865	40,338	76,003	4,016	427,222 d	2,813,210	186	358	-	21	
St. Nicholas Strip	Schuylkill	48,527	6,379	12,019	635	67,560 d	268,597	132	30	-	-	
Tunnel Ridge Strip	Schuylkill	37,631	4,947	9,320	493	52,391 d	78,110	149	32	-	-	
Total for Company		582,582	76,581	144,291	7,624	811,078	-	4,148,792	-	869	37	
S. & S. Coal Co.												
Water Level Drift	Schuylkill	10,643	1,399	7,591	140	19,773 l	20,075	-	187	12	-	
Seltzer Coal Co.												
Seltzer Banks	Schuylkill	5,212	11,595	10,306	-	27,113 k	-	-	182	6	-	
Seltzer Breaker	Schuylkill	-	-	-	-	-	-	-	182	7	-	
Total for Company		5,212	11,595	10,306	-	27,113	-	-	-	13	-	
Short Coal Co.												
S. E. 8 Slope	Schuylkill	329	196	24	-	549 c	270	-	55	6	-	
Sky Top Coal Co.												
Sky Top Breaker	BP Schuylkill	-	-	-	-	-	-	-	63	13	-	
Tenaglia Coal Co.												
Seven Foot Slope	Schuylkill	286	1,432	1,283	-	3,001 m	725	1,550	224	9	-	
Tokarczyk Coal Co.												
Seven Foot Slope	Schuylkill	787	1,325	2,580	27	4,719 n	2,425	-	292	8	1	
Yamulla Stripping & Excavating Co.												
Locust Creek Strip	Schuylkill	21,090	14,341	3,846	984	40,261 o	-	342,880	288	38	5	
Totals for District		1,215,675	461,641	240,809	15,291	1,933,416	4,277,541	5,441,145	205	2,066	2 115	

- DM - Deep Mined S - Stripping
 (a) - All coal prepared at Blaschak Breaker.
 (b) - 30,965 tons prepared at Hazleton Shaft Breaker, and 5,099 tons prepared at Spring Mountain Breaker.
 (c) - All coal prepared at Gilberton Breaker.
 (d) - All coal prepared at St. Nicholas Central Breaker.
 (e) - 1,282 tons prepared at Gilberton Breaker, and 703 tons prepared at Blaschak Breaker.
 (f) - 31,332 tons prepared at Hazleton Shaft Breaker, and 65,950 tons prepared at Salem Creek Breaker.
 (g) - All coal prepared at Locust Valley Breaker.
 (h) - All coal prepared at Mammoth Breaker.
- bk - Bank W - Washery BP - Breaker Preparation Only B - Breaker
 (i) - All coal prepared at Mineralis Breaker.
 (j) - All coal prepared at Pine Ridge Breaker.
 (k) - All coal prepared at Seltzer Breaker.
 (l) - 14,818 tons prepared at St. Nicholas Breaker, 4,955 tons prepared at Blaschak Breaker.
 (m) - 2,524 tons prepared at Blaschak Breaker, 477 tons prepared at Gilberton Breaker.
 (n) - 445 tons prepared at Blaschak Breaker, 1,874 tons prepared at Atkins Breaker, 2,400 tons prepared at Altamont Breaker.

DISTRICT 20

Operators and Collieries	County	Production - net tons				Total production	Pounds permissible explosives used	Pounds dynamite used	Days worked	Empl-oves	Fatal acci-dents	Non-fatal acci-dents
		Shipped to market		Sold to local trade	Used at colliery for steam and heat							
		By railroad	By truck									
(o) - 27,292 tons prepared at Salem Creek Breaker, 12,969 tons prepared at Hazleton Shaft Breaker.												
						Deep Mined - 379,046						
						Stripping - 1,253,683						
						Bank 300,687						
						Total 1,933,416						

DISTRICT 21

A. and S. Coal Co.									255	3	-	-
A. and S. Breaker	BP											
B. and N. Coal Co.									199	4	-	-
B. and N. Breaker	BP											
B. and S. Coal Co.			15	10		25 a		4,800	100	6	-	-
Barba Coal Co.			884	1,430		2,314 b z		1,300	106	6	-	1
Black Heath Coal & Constr. Co., Inc.												
Black Heath Breaker	BP								172	14	-	2
Bosack Coal Co.		1,296	12,964	1,864	86	16,210 c	22,000	4,000	254	22	-	-
Bramley & Koch Coal Co.		419	3,081	390	10	3,900 d	3,400		156	5	-	-
Brier City Coal Co., Inc.												
Jac Breaker	BP						aa		19	10	-	1
Buck Mountain Coal Co.		406	1,911	579		2,896 e		2,600	208	5	-	-
C. B. M. Coal Co.		7,815	2,746	698		11,259 f bb		8,500	140	10	-	-
Canfield Construction Co., Inc.		1,267	2,589	158		4,014 g bb			40	5	-	-
Cass Contracting Co.												
Marlin Breaker	BP						cc		7	12	-	-
Cass Land Co., Inc.		3,139	784	392	45	4,360 h		3,900	197	7	-	-
Chestnut Hill Mining Co., Inc.												
Chestnut Hill Washery	Schuylkill								135	3	-	-
Bank	Schuylkill	7,268				7,268 i			135	3	-	-
Total for Company		7,268				7,268				6	-	-
Coal Castle Fuel, Inc.												
Coal Castle Washery	Schuylkill								10	8	-	-
Bank	Schuylkill	930	200			1,130 j			10	10	-	-
Total for Company		930	200			1,130				18	-	-

DISTRICT 21

Operators and Collieries		County	Production - net tons				Total production:	Pounds permissible explosives used	Pounds dynamite used	Days worked	Empl-oves	Fatal acci-dents	Non-fatal acci-dents
			Shipped to market By railroad	Sold to local trade By truck	Used at colliery for steam and heat								
Colitz Mining Co., Inc. Colitz Breaker	BP	Schuylkill	-	-	-	-	-	-	68	14	-	-	
DiRenzo Coal Co. DiRenzo Breaker	BP	Schuylkill	-	-	-	-	-	-	216	9	-	1	
Fisher Associates, Inc. Pine Ridge Breaker	BP	Schuylkill	-	-	-	dd	-	-	66	17	-	-	
Gangloff Bros., Inc. Bank		Schuylkill	11,288	-	594	-	11,882 k bb	-	105	6	-	-	
Glenworth Coal Co. Glenworth Breaker	BP	Schuylkill	-	-	-	-	-	-	200	5	-	-	
Greenbury Drift Coal Co. Mine		Schuylkill	4,076	3,741	657	61	8,535 l 1,225	8,500	136	10	-	-	
Halaburda Coal Co. Mine		Schuylkill	-	1,553	1,616	-	3,169 b	3,600	221	5	-	-	
Hale Land Co., Inc. Mine		Schuylkill	9,334	2,333	1,166	129	12,962 h 4,300	-	101	15	-	-	
Heckscherville Mining Co. Mine		Schuylkill	736	3,267	553	90	4,646 m 5,175	8,800	201	13	-	2	
Huss & Ryon Contracting Co. Strip		Schuylkill	77	3,645	571	98	4,391 n bb	200	43	5	-	-	
Indian Run Colliery Co. Beckville Breaker	BP	Schuylkill	-	-	-	-	ee	-	65	12	-	1	
K. and P. Coal Co. K. and P. Breaker	BP	Schuylkill	-	-	-	-	-	-	179	14	-	1	
Kowalchick, Michael Kowalchick Breaker	BP	Schuylkill	-	-	-	-	-	-	156	2	-	-	
Landingville Coal Co. Landingville Washery		Schuylkill	-	-	-	-	-	-	30	3	-	-	
Bank		Schuylkill	-	757	-	-	757 o	-	30	2	-	-	
Total for Company			-	757	-	-	757	-	-	5	-	-	
Laycock Coal Co. Mine		Schuylkill	1,042	18,854	1,973	55	21,924 p	14,000	280	15	-	2	
Live Oak Coal Co. Live Oak Breaker	BP	Schuylkill	-	-	-	-	-	-	247	16	-	-	
M. and M. Anthracite Co. M. and M. Washery		Schuylkill	-	-	-	-	-	-	139	4	-	-	
Bank		Schuylkill	46,547	-	239	-	46,786 k	-	139	6	-	-	
Total for Company			46,547	-	239	-	46,786	-	-	10	-	-	
Maple Spring Coal Co. Maple Spring Breaker	BP	Schuylkill	-	-	-	-	-	-	229	14	-	1	

DISTRICT 21

Operators and Collieries		County	Production - net tons				Total production:	Pounds permissible explosives used	Pounds dynamite used	Days worked	Empl-oves	Fatal acci-dents	Non-fatal acci-dents
			Shipped to market By railroad	Sold to local trade By truck	Used at colliery for steam and heat								
Martin Enterprises, Inc. Strip		Schuylkill	34	274	139	3	450 q ff	-	-	26	5	-	-
Minersville Coal Co., Inc. Minersville Breaker	BP	Schuylkill	-	-	-	-	-	-	-	212	10	-	1
Montrose Coal Co., Inc. Mine		Schuylkill	58	1,053	110	3	1,224 p 5,850	-	-	117	11	-	5
Old Mill Coal Co. Old Mill Breaker	BP	Schuylkill	-	-	-	-	-	-	-	283	5	-	-
Olenick Coal Co. Mine		Schuylkill	469	7,352	882	33	8,736 r 2,000	-	-	265	6	-	-
P. S. and P. Partnership Mine		Schuylkill	34	619	65	2	720 p gg 200	300	-	36	5	-	-
Pine Hill Mining Co. Mine		Schuylkill	-	178	185	-	363 b 125	-	-	30	10	-	-
Reading Anthracite Co. Pine Knot Bank		Schuylkill	59,053	1,704	123	-	60,880 s	-	-	182	15	-	-
Heckscherville P-21 Strip		Schuylkill	55,314	13,827	6,913	768	76,822 t	313,223	-	136	52	-	11
Wadesville P-33 Strip		Schuylkill	103,777	25,944	12,972	1,441	144,134 t	992,240	-	115	188	-	6
Pine Knot P-39 Strip		Schuylkill	156,656	39,163	19,581	2,175	217,575 t	1,097,435	-	131	56	1	1
Total for Company			374,800	80,638	39,589	4,384	499,411	2,402,898	-	311	1	18	
Reed Coal Co. Mine		Schuylkill	4,292	2,533	140	72	7,037 u hh 1,700	-	-	179	13	-	-
Rochelle Coal Co. Strip		Schuylkill	1,472	4,922	997	137	7,528 v	1,000	-	91	5	-	-
Suender, Russell Strip		Schuylkill	5,563	2,186	321	80	8,150 w	1,250	-	200	8	-	-
Tropp and Son Contracting Co. Strip		Schuylkill	1,488	6,904	300	7	8,699 x	1,000	-	168	7	-	-
Walton, John Walton Breaker	BP	Schuylkill	-	-	-	-	-	-	-	200	2	-	-
West West Coal Co., Inc. Mine		Schuylkill	385	3,050	1,550	15	5,000 q z 4,000	-	-	222	9	-	-
Woratyla Coal Co. Woratyla Breaker	BP	Schuylkill	-	-	-	-	-	-	-	156	1	-	-
Wyda Brothers, Inc. Bank		Schuylkill	1,191	21,946	2,275	70	25,482 y	-	-	233	5	-	-
Total for District			485,426	190,979	59,443	5,380	741,228	49,975	2,466,648	136	733	1	36

DM - Deep Mined S - Stripping bk - Bank W - Washery BP - Breaker Preparation Only B - Breaker
 (a) - All coal prepared at Glenworth Breaker. (c) - 9,100 tons prepared at Black Heath Breaker, 5,110 tons prepared at Maple Spring Breaker, and
 (b) - All coal prepared at DiRenzo Breaker.

DISTRICT 21

Operators and Collieries	County	Production - net tons				Total production:	Pounds permis- sible ex- posed	Pounds dynamite used	Days worked	Fatal Empl- oyes accidents	Non- fatal accidents
		Shipped to market	Sold	Used at	Used at						
		By railroad	By truck	to local trade	colliery for steam and heat						
(c) - 2,000 tons prepared at Minersville Breaker.					(s) - All coal prepared at Loberry Breaker.						
(d) - 1,950 tons prepared at Black Heath Breaker, and 1,950 tons prepared at K. and P. Breaker.					(t) - All coal prepared at St. Nicholas Breaker.						
(e) - All coal prepared at K. and P. Breaker.					(u) - All coal prepared at Indian Head Breaker.						
(f) - 366 tons prepared at Beckville Breaker, 2,200 tons prepared at Jac. Breaker, and 8,693 tons prepared at Eagle Hill Breaker.					(v) - 4,839 tons prepared at Colitz Breaker, 900 tons prepared at Minersville Breaker, and 1,789 tons prepared at Eagle Hill Breaker.						
(g) - 1,400 tons prepared at Black Heath Breaker, 530 tons prepared at Swatara Breaker, 1,084 tons prepared at Hillside Breaker, and 1,000 tons prepared at Eagle Hill Breaker.					(w) - 1,720 tons prepared at Pine Ridge Breaker, and 6,430 tons prepared at Eagle Hill Breaker.						
(h) - All coal prepared at St. Nicholas Breaker.					(x) - 2,500 tons prepared at Jac. Breaker, 1,500 tons prepared at Black Heath Breaker, and 4,699 tons prepared at Hillside Breaker.						
(i) - All coal prepared at Chestnut Hill Washery.					(y) - 200 tons prepared at Seltzer Breaker, and 25,287 tons prepared at Live Oak Breaker.						
(j) - All coal prepared at Coal Castle Washery.					(z) - Discontinued operations in November, 1958.						
(k) - All coal prepared at M. and M. Washery.					(aa) - Destroyed by fire July 26, 1958.						
(l) - 4,222 tons prepared at St. Nicholas Breaker, 1,168 tons prepared at Millersville Breaker, 2,363 tons prepared at Beckville Breaker, and 782 tons prepared at Colitz Breaker.					(bb) - Discontinued operations in December, 1958.						
(m) - 325 tons prepared at Live Oak Breaker, 3,407 tons prepared at Colitz Breaker, and 914 tons prepared at St. Nicholas Breaker.					(cc) - Destroyed by fire June 5, 1958.						
(n) - All coal prepared at Colitz Breaker.					(dd) - Changed name of Breaker from Fisher's to Pine Ridge in September, 1958.						
(o) - All coal prepared at Landingville Washery.					(ee) - Discontinued operations in May, 1958.						
(p) - All coal prepared at Live Oak Breaker.					(ff) - Discontinued operations in March, 1958.						
(q) - All coal prepared at Minersville Breaker.					(gg) - Discontinued operations in June, 1958.						
(r) - 108 tons prepared at Minersville Breaker, 444 tons prepared at Beckville Breaker, 7,644 tons prepared at Live Oak Breaker, and 540 tons prepared at B. and W. Breaker.					(hh) - Discontinued operations in September, 1958.						

Deep Mined - 104,021
 Stripping - 483,022
 Bank - 154,185
 Total 741,228

DISTRICT 22

Operators and Collieries	County	Shipped to market	Sold to local trade	Used at colliery for steam and heat	Total production:	Pounds permissible exposed	Pounds dynamite used	Days worked	Fatal Empl-oyes accidents	Non-fatal accidents
Carmelite Contracting Co. Morris Ridge Strip	Columbia	20,485	656	10,413	-	31,554 a	-	58,352	244	42 - 1
Coates Coal Co.										
Centralia Colliery	B DM Columbia	11,856	506	8,029	-	20,391 a	12,800	2,920	91	73 - 12
Centralia Bank	Columbia	3,940	-	-	-	3,940 a	-	-	91	5 - -
Total for Company		15,796	506	8,029	-	24,331	12,800	2,920	-	78 - 12
Debbie Lance Coal Co. Mine	Columbia	2,557	82	1,299	-	3,938 a	2,950	1,350	267	7 - -

DISTRICT 22

Operators and Collieries	County	Shipped to market	Sold to local trade	Used at colliery for steam and heat	Total production:	Pounds permissible exposed	Pounds dynamite used	Days worked	Fatal Empl-oyes accidents	Non-fatal accidents
H. & K. Coal Co. Mine	Schuylkill	-	6,036	-	-	6,036 b	1,100	800	141	12 - 1
Jeddo Highland Coal Co. Midvalley Colliery	B Columbia	-	-	-	-	-	-	-	125	10 - -
Midvalley Bank	Columbia	11,547	398	142	127	12,214 c	-	-	43	6 - -
Primrose Strip	Columbia	21,580	-	-	-	21,580 d	-	209,500	118	27 - -
Buck Strip	Columbia	1,116	-	-	-	1,116 d	500	-	81	2 - -
Total for Company		34,243	398	142	127	34,910	-	210,000	-	45 - -
Klimas Coal Co. Mine	Columbia	-	5,751	-	-	5,751 e	4,300	650	268	6 - -
L. & M. Coal Co. Mine	Columbia	-	7,545	-	-	7,545 f	5,500	-	151	12 - 3
Lone Star Coal Co. Mine	Columbia	-	11,969	-	-	11,969 g	8,500	150	234	10 - -
Mammoth Coal Co. Mammoth Colliery	B Schuylkill	-	-	-	-	-	-	-	254	80 - 2
Mammoth Strip	Schuylkill	75,900	22,000	12,100	2,395	112,395 h	-	1,013,881	254	113 - 8
Total for Company		75,900	22,000	12,100	2,395	112,395	-	1,013,881	-	193 - 10
Miller Coal Co. Mine	Columbia	-	8,399	-	20	8,419 f	6,750	6,250	232	5 - -
Pine Ridge Mining Co. Continental Strip	Schuylkill	3,908	6,325	687	-	10,920 i	m	110,465	81	19 - -
Raven Run Coal Co. Germantown Mine	Columbia Northumberland	252,990	-	-	1,564	254,554 d	102,000	32,950	197	280 - 22
Total for Company		260,863	-	-	1,564	262,427	107,125	34,950	-	284 - 22
Sanchez Construction Co. Continental Strip	Columbia	-	80,454	-	-	80,454 j	-	642,280	265	44 - 5
Sullivan Trail Coal Co. Morris Ridge Strip	Columbia	43,238	-	-	-	43,238 h	n	526,843	164	30 - -
Susquehanna Colliery Division The M. A. Hanna Co. Logan Strip	Columbia	31,406	-	-	-	31,406 f	o	188,000	169	40 - 4
Sayer Strip	Columbia	5,000	-	-	-	5,000 f	-	50,000	53	49 - -
Aristes Strip	Columbia	41,866	-	-	-	41,866 f	-	54,082	130	25 - -
Total for Company		78,272	-	-	-	78,272	-	292,082	-	114 - 4
Wadleigh Coal Co. Mine	Schuylkill	-	15,961	-	-	15,961 k	8,000	4,500	255	10 - -
Total for District		535,262	166,082	32,670	4,106	738,120	157,025	2,905,473	188	911 - 58

64

65

DISTRICT 22

Operators and Collieries	County	Production - net tons				Total production	Pounds permisible explosives used	Pounds dynamite used	Days worked	Fatal acci-dents	Non-fatal acci-dents
		Shipped to market		Sold to local trade	Used at colliery for steam and heat						
		By railroad	By truck								
DM - Deep Mined	S - Stripping	bk - Bank		W - Washery		BP - Breaker Preparation Only				B - Breaker	
(a) - All coal prepared at Centralia Breaker.						(k) - 10,000 tons prepared at St. Nicholas Breaker, 5,961 tons prepared at Trevorton Breaker.					
(b) - 3,201 tons prepared at St. Nicholas Breaker, and 2,835 tons prepared at Blaschak Breaker.						(l) - Mine abandoned July 31, 1958.					
(c) - All coal prepared at Midvalley Fine Coal Plant.						(m) - Strip abandoned June 30, 1958.					
(d) - All coal prepared at Jeddo No. 7 Breaker.						(n) - Strip abandoned December 15, 1958.					
(e) - 1,529 tons prepared at Blaschak Breaker, 2,933 tons prepared at Gordon Breaker, 907 tons prepared at Hill Vue Breaker, 382 tons prepared at Atlas Breaker.						(o) - Strip abandoned October 30, 1958.					
(f) - All coal prepared at Glen Burn Breaker.						Deep Mined - 342,437					
(g) - 7,419 tons prepared at Gordon Breaker, 4,550 tons prepared at Centralia Breaker.						Stripping - 379,529					
(h) - All coal prepared at Mammoth Breaker.						Bank - 16,154					
(i) - All coal prepared at Minersville Breaker.						Total 738,120					
(j) - 34,277 tons prepared at Centralia Breaker, 17,262 tons prepared at Diamond Breaker, 3,375 tons prepared at Gordon Breaker, 5,646 tons prepared at Minersville Breaker, 5,581 tons prepared at Glen Burn Breaker, 7,358 tons prepared at Blaschak Breaker, and 6,955 tons prepared at Jeddo No. 7 Breaker.											

DISTRICT 23

Operators and Collieries	County	Production - net tons				Total production	Pounds permisible explosives used	Pounds dynamite used	Days worked	Fatal acci-dents	Non-fatal acci-dents
		Shipped to market		Sold to local trade	Used at colliery for steam and heat						
		By railroad	By truck								
Ash Penn Coal Co., Inc.	Northumberland	6,889	262	794	-	7,945 a	-	69	7	-	
Excelsior Bank											
Atlas Coal Co.	Northumberland	-	-	-	-	-	-	245	4	-	
Atlas Breaker	BP										
B. and S. Coal Co.	Northumberland	3,434	-	1,008	-	4,442 b	2,800	240	6	-	
Primrose Slope											
C. and J. Coal Co.	Northumberland	59,750	2,274	6,892	-	68,916 a	-	272	18	-	
C. and J. Bank											
Millard Strip	Northumberland	11,171	425	1,288	-	12,884 a	-	118	16	-	
Total for Company		70,921	2,699	8,180	-	81,800	-	-	34	-	
Cains Coal Co.	Northumberland	-	-	-	-	-	-	200	4	-	
Cains Breaker	BP										
Cesari, Russel S. Bank	Northumberland	1,400	52	161	-	1,613 a	-	132	3	-	
Chervanick Trucking Co.	Northumberland	8,415	320	971	-	9,706 c	-	145	6	-	
Rick Bros. Bank											

DISTRICT 23

Operators and Collieries	County	Production - net tons				Total production	Pounds permisible explosives used	Pounds dynamite used	Days worked	Fatal acci-dents	Non-fatal acci-dents
		Shipped to market		Sold to local trade	Used at colliery for steam and heat						
		By railroad	By truck								
Diamond Coal Co.	Northumberland	-	-	-	-	-	-	226	34	-	
Diamond Breaker	BP										
Fisher Coal Co.	Northumberland	1,431	-	-	-	1,431 d	-	45	14	-	
D. and E. Bank											
H. and S. Coal Co. Bank	Northumberland	1,586	60	183	-	1,829 a	-	124	3	-	
K. and B. Coal Co. Holmes Slope	Northumberland	5,256	-	1,543	-	6,799 b	1,750	100	225	7	
Kulpmont Coal Co. Four Foot Slope	Northumberland	3,254	-	956	-	4,210 b	2,800	3,000	239	6	
L. and C. Coal Co. Slope	Northumberland	2,264	86	261	-	2,611 a o	1,100	-	100	6	
Lockard Coal Sales Lockard Breaker	BP										
Locust Spring Coal Co. Spring Slope	Northumberland	25,980	989	2,997	-	29,966 e	8,200	-	234	22	
M. and S. Coal Co. No. 8 Vein Slope	Northumberland	-	2,972	2,972	-	5,944 f	3,600	400	290	9	
Mayton Brothers Colbert Slope	Northumberland	-	3,119	3,118	-	6,237 f	4,030	1,060	287	8	
Reading Anthracite Co. Alaska Ramp	Northumberland	-	-	-	-	-	-	-	192	3	
Flotation Plant	BP								150	7	
Locust Gap A-57 Strip	Northumberland	94,563	18,912	4,728	-	118,203 g	-	417,825	230	33	
Locust Gap A-54 Strip	Northumberland	14,701	2,940	735	-	18,376 h	-	73,645	150	20	
Locust Gap Bank	Northumberland	24,881	-	7,307	-	32,188 b m	-	-	107	13	
Locust Summit A-51 Strip	Northumberland	106,092	21,268	5,317	-	132,677 i	-	569,590	207	45	
Locust Summit Breaker	BP								120	29	
Locust Summit Cleaner	B								120	28	
Potts A-56 Strip	Northumberland	20,070	4,014	1,004	-	25,088 i	-	62,640	207	38	
Total for Company		260,307	47,134	19,091	-	326,532	-	1,123,700	-	216	
Savitski Brothers Coal Co. Savitski Breaker	BP								260	5	
Sayre Contracting Co. Sayre Bank	Northumberland	207,061	-	-	-	207,061 k	-	-	226	11	
Shernesky, John Strip	Northumberland	-	2,508	2,508	-	5,016 l	-	-	67	7	
Stevens Coal Co. Bridy Locust Gap Bank	Northumberland	2,291	-	673	-	2,964 b m	-	-	8	6	

DISTRICT 23

Production - net tons

Operators and Collieries	County	Production - net tons				Total production	Pounds permisible explosives used	Pounds dynamite used	Days worked	Empl-oves	Fatal acci-dents	Non-fatal acci-dents
		Shipped to market By railroad	Sold to local trade By truck	Used at colliery for steam and heat	Total							
Stevens Coal Co. (continued)												
Silver Creek Locust Gap Bank	Northumberland	28,537	-	8,380	-	36,917 b m	-	-	80	11	-	-
Total for Company		30,828	-	9,053	-	39,881	-	-	-	17	-	-
Susquehanna Collieries Division												
The M. A. Hanna Co.												
Bar-B No. 1 Slope	Northumberland	5,308	1,980	634	-	7,922 n p	4,200	-	97	14	-	1
Bar-B No. 2 Slope	Northumberland	19,387	7,233	2,314	-	28,934 n	14,000	7,500	290	32	-	4
Bazley Strip	Northumberland	3,516	1,312	419	-	5,247 n	-	-	52	19	-	-
Maysville No. 1 Slope	Northumberland	75,180	28,052	8,977	216	112,425 n	61,200	6,525	200	170	1	22
Maysville No. 2 Slope	Northumberland	50,757	18,939	6,061	193	75,950 n	40,600	12,850	200	114	-	14
M. and M. Slope	Northumberland	5,286	1,972	631	-	7,889 n	7,700	400	222	10	-	1
Sagon Slope	Northumberland	1,622	605	194	-	2,421 n	1,500	-	235	6	-	-
Total for Company		161,056	60,093	19,230	409	240,788	129,200	27,275	-	365	1	42
Water Level Coal Co.												
No. 5 Vein Slope	Northumberland	4,040	154	466	-	4,660 a	7,500	-	252	5	-	-
Zanella Brothers												
Primrose Slope	Northumberland	8,408	-	2,469	-	10,877 b	7,500	-	302	7	-	1
Total for District		802,530	120,448	75,961	409	999,348	168,480	1,155,535	184	810	1	63

- DM - Deep Mined S - Stripping
- (a) - All coal prepared at Diamond Breaker.
 - (b) - All coal prepared at Trevorton Breaker.
 - (c) - 5,214 tons prepared at Diamond Breaker, 2,571 tons prepared at Stanley Breaker, 1,503 tons prepared at Reidinger Breaker, 342 tons prepared at Diminick Breaker, and 76 tons prepared at D. and Z. Breaker.
 - (d) - All coal prepared at Fisher Washery.
 - (e) - 10,637 tons prepared at Trevorton Breaker, 5,633 tons prepared at St. Nicholas Breaker, 13,696 tons prepared at Diamond Breaker.
 - (f) - All coal prepared at Diminick Breaker.
 - (g) - 13,742 tons prepared at Trevorton Breaker, 104,461 tons prepared at St. Nicholas Breaker.
 - (h) - 2,127 tons prepared at Trevorton Breaker, 16,249 tons prepared at St. Nicholas Breaker.
 - (i) - 5,681 tons prepared at Trevorton Breaker, 126,996 tons prepared at St. Nicholas Breaker.
 - (j) - 2,458 tons prepared at Trevorton Breaker, 22,630 tons prepared at St. Nicholas Breaker.
- bk - Bank W - Washery BP - Breaker Preparation Only B - Breaker
- (k) - All coal shipped to Penna. Power & Light Co.
 - (l) - 1,890 tons prepared at D. & Z. Breaker, 1,951 tons prepared at North Line Breaker, 824 tons prepared at Reidinger Breaker, 211 tons prepared at Glosick Breaker, 140 tons prepared at Sunshine Breaker.
 - (m) - The Locust Gap Bank was operated by Stevens Coal Co. prior to July 26, 1958 and the Reading Anthracite Co. after that date.
 - (n) - All coal prepared at Glen Burn Breaker.
 - (o) - Mine depleted, finished operations June 20, 1958.
 - (p) - Mine depleted, finished operations April 28, 1958.
- Deep Mined - 311,287
 Stripping - 317,491
 Banks - 370,570
 Total - 999,348

DISTRICT 24

Production - net tons

Operators and Collieries	County	Production - net tons				Total production	Pounds permisible explosives used	Pounds dynamite used	Days worked	Empl-oves	Fatal acci-dents	Non-fatal acci-dents
		Shipped to market By railroad	Sold to local trade By truck	Used at colliery for steam and heat	Total							
Apex Coal Co.												
Apex Breaker	BP	-	-	-	-	-	-	-	306	4	-	-
Bar-Mac Coal Co.												
Bar-Mac Breaker	BP	-	-	-	-	-	-	-	307	8	-	-
Bellaire Coal Sales												
Bellaire Washery	Northumberland	-	-	-	-	-	-	-	316	8	-	3
Boslego Coal Co.												
No. 1 & 3 Slopes	Northumberland	12,150	7,862	5,988	-	26,000 a j	11,050	-	238	17	-	1
C. & F. Gen. Contracting Co., Inc.												
Neilson Bank	Northumberland	4,333	47,716	288	-	52,337 b	-	-	237	6	-	-
Neilson Strip	Northumberland	4,852	1,103	1,586	-	7,541 c k	-	4,000	206	3	-	-
Total for Company		9,185	48,819	1,874	-	59,878	-	4,000	-	9	-	-
D. & Z. Coal Co.												
D. & Z. Breaker	BP	-	-	-	-	-	-	-	304	10	-	-
Dancott Coal Co., Inc.												
Dancott Breaker	BP	-	-	-	-	-	-	-	269	11	-	1
Diminick Coal Sales												
Diminick Breaker	BP	-	-	-	-	-	-	-	279	7	-	1
Dreibelbies Mining Co.												
Mine	Northumberland	2,714	1,024	335	-	4,073 d l	3,000	-	85	13	-	-
Glosek Bros. Coal Sales Co.												
Glosek Breaker	BP	-	-	-	-	-	-	-	205	5	-	-
Golden Coal Co.												
Mine	Northumberland	554	501	450	-	1,505 e m	750	-	47	5	-	-
Hoffman, Ray												
Slope	Northumberland	1,525	1,350	1,231	-	4,106 e n	1,450	-	110	6	-	-
Johnson Coal Sales												
Johnson Breaker	BP	-	-	-	-	-	-	-	316	5	-	1
K. & D. Coal Co.												
K. & D. Breaker	BP	-	-	-	-	-	-	-	293	5	-	-
Lower Region Colliery Co.												
Lower Region Breaker	BP	-	-	-	-	-	-	-	290	10	-	1
Maurer Coal Sales												
Maurer Breaker	BP	-	-	-	-	-	-	-	238	5	-	-
North Line Coal Co.												
Hickory Strip	Northumberland	1,716	-	497	-	2,213 f d	-	-	63	10	-	1
Pursel Coal Co.												
Pursel Breaker	BP	-	-	-	-	-	-	-	270	3	-	-
R. and S. Coal Co.												
Mine	Northumberland	6,603	-	1,866	-	8,469 f	2,400	-	233	6	-	-

DISTRICT 24

Operators and Collieries	County	Production - net tons				Total production:	Pounds permissible explosives used	Pounds dynamite used	Days worked	Empl- oves	Fatal acci- dents	Non- fatal acci- dents
		Shipped to market		Sold to local trade	Used at colliery for steam and heat							
		By railroad	By truck									
Reading Anthracite Co.												
Bear Valley Bank	Northumberland	42,505	-	12,655	-	55,160 g p	-	-	106	19	-	
Burnside Bank	Northumberland	24,400	-	7,192	-	31,592 g p	-	-	91	15)	-	
Sterling Bank	Northumberland	1,445	-	425	-	1,870 q p	-	-	10	-	-	
Total for Company		68,350	-	20,272	-	88,622	-	-	-	34	-	
Reagan, Joseph Mine	Northumberland	1,861	669	305	-	2,835 d q	1,232	100	135	5	-	
Reed Mining Co. Mine	Northumberland	10,431	3,840	1,321	-	15,592 h	7,400	-	251	9	-	
Reidinger Coal Service												
Reidinger Breaker	BP	-	-	-	-	-	-	-	207	8	2	
Reigel, Walter Bank	Northumberland	2,606	978	326	-	3,910 d r	-	-	279	5	-	
Rosini Coal Co. Carbon Run Breaker	BP	-	-	-	-	-	-	-	272	26	-	
Sharp Coal Sales Sharp Breaker	BP	-	-	-	-	-	-	-	30	1	-	
Stanley Coal Co., Inc. Stanley Breaker	BP	-	-	-	-	-	-	-	238	5	-	
Steam Coals, Inc. North Line Breaker	BP	-	-	-	-	-	-	-	90	30	2	
Stevens Coal Co. Bear Valley Bank	Northumberland	44,550	-	13,410	-	57,960 i s	-	-	113	21	-	
Burnside Bank	Northumberland	36,600	-	10,928	-	47,528 i s	-	-	91	13)	-	
Henry Clay Bank	Northumberland	3,610	-	1,103	-	4,713 i s	-	-	13	-	-	
Total for Company		84,760	-	25,441	-	110,201	-	-	-	34	-	
Susquehanna Collieries Division												
The M. A. Hanna Co. Glen Burn Colliery	B DM	148,062	55,524	16,334	2,173	222,093 d	83,775	66,350	189	373	38	
Swift Coal Sales												
Swift Breaker	BP	-	-	-	-	-	-	-	307	8	-	
Total for District		350,517	120,567	76,240	2,173	549,497	111,057	70,450	189	685	51	

- DM - Deep Mined
- S - Stripping
- (a) - 19,963 tons prepared at Carbon Run Breaker, 6,037 tons prepared at Diamond Breaker.
- (b) - 2,312 tons prepared at North Line Breaker, 2,309 tons shipped to Penna. Power & Light Co., 47,716 tons sold to Merck Chemical Co.
- (c) - 5,765 tons prepared at North Line Breaker, 1,776 tons prepared at Glen Burn Breaker.
- (d) - All coal prepared at Glen Burn Breaker.
- (e) - All coal prepared at Carbon Run Breaker.
- (f) - All coal prepared at North Line Breaker.
- (g) - All coal prepared at Trevorton Breaker.
- (h) - 14,651 tons prepared at Glen Burn Breaker, 491 tons prepared at Pursel Breaker, and 450 tons prepared at Maurer Breaker.
- BP - Breaker Preparation Only
- B - Breaker

DISTRICT 24

Operators and Collieries	County	Production - net tons				Total production:	Pounds permissible explosives used	Pounds dynamite used	Days worked	Empl- oves	Fatal acci- dents	Non- fatal acci- dents
		Shipped to market		Sold to local trade	Used at colliery for steam and heat							
		By railroad	By truck									
(i) - All coal prepared at Trevorton Breaker.												
(j) - No. 1 Slope ceased operations during July, 1958 and No. 3 Slope ceased operations during May, 1958.												
(k) - Ceased operations during September, 1958.												
(l) - Operated as a small mine prior to October, 1958.												
(m) - Operated as a small mine prior to November, 1958.												
(n) - Operated by Golden Coal Company after June, 1958.												
(o) - Ceased operations March, 1958.												
(p) - Began operations in July, 1958. Discontinued Burnside Bank and started Sterling Bank in December, 1958.												
							Deep Mined - 284,673					
							Stripping - 9,754					
							Bank - 255,070					
							Total - 549,497					

DISTRICT 25

Operators and Collieries	County	Production - net tons				Total production:	Pounds permissible explosives used	Pounds dynamite used	Days worked	Empl- oves	Fatal acci- dents	Non- fatal acci- dents
		Shipped to market		Sold to local trade	Used at colliery for steam and heat							
		By railroad	By truck									
Aungst & Co., Dory Mine	Schuylkill	1,360	7,054	-	85	8,499 a	3,200	-	207	6	-	
B. & W. Coal Co. B. & W. Breaker	BP	-	-	-	-	-	-	-	275	5	-	
Cheruka Brothers Co. Mine	Schuylkill	1,403	5,083	-	-	6,480 b v	3,250	-	140	5	-	
Deaven & Co., David Deaven Breaker	BP	-	-	-	-	-	-	-	220	8	-	
Deaven & Bonawitz Co. Mine	Schuylkill	-	7,191	2,569	-	9,760 c	6,220	-	207	5	-	
Falls Coal Co. Mine	Schuylkill	-	2,582	249	24	2,855 f	1,850	-	200	4	-	
Faust Coal Co. Mine	Schuylkill	342	2,816	1,783	9	4,950 d	2,200	-	162	5	-	
Fisher Associates, Inc. Michaels Slopes	Schuylkill	28,960	2,540	-	-	31,500 e	32,000	-	83	82	2	
Michaels Strip	Schuylkill	1,806	406	-	-	2,212 e	-	31,250	72	9	1	
Total for Company		30,766	2,946	-	-	33,712	32,000	31,250	-	91	3	
Gavalis Co., Joseph Blackwood Strip	Schuylkill	4,450	16,121	-	-	20,571 b	14,500	-	293	5	-	
Herb & Reed Co. Mine	Schuylkill	19,069	13,743	4,583	475	37,870 g	9,100	50	259	23	-	
Herring Brothers Co. Mine	Schuylkill	657	5,400	3,418	15	9,490 d	10,800	2,600	270	7	-	
Indian Head Coal Co. Indian Head Strip	Schuylkill	42,715	29,493	5,297	733	78,238 h	240,000	47,770	108	56	1	
Indian Head Breaker	Schuylkill	-	-	-	-	-	-	-	108	37	-	
Total for Company		42,715	29,493	5,297	733	78,238	240,000	47,770	-	93	1	

DISTRICT 25

Operators and Collieries	County	Production - net tons				Total production	Pounds permissible explosives used	Pounds dynamite used	Days worked	Empl-oves	Fatal acci-dents	Non-fatal acci-dents
		Shipped to market		Sold to local trade	Used at colliery for steam and heat							
		By railroad	By truck									
Knorr Coal Co. Mine	Schuylkill	311	21,900	-	38	22,249 i	16,875	-	238	14	-	-
Koch Co., Joseph Koch Breaker	BP Schuylkill	-	-	-	-	-	-	-	247	5	-	-
Koperna Coal Co. Mine	Schuylkill	123	3,819	2,218	-	6,160 j	2,100	-	256	4	-	-
Kreiser Co., Harvey Kreiser Breaker	bk Dauphin	-	3,996	-	-	3,996 k	-	-	156	4	-	-
Lincoln Anthracite Co. Lincoln Anthracite Breaker	bk Schuylkill	48,204	20,118	392	-	68,714 l	-	-	213	17	-	1
Miller Co., Franklin Miller Breaker	BP Schuylkill	-	-	-	-	-	-	-	231	11	-	-
O'Brien Co., Pat O'Brien Breaker	BP Schuylkill	-	-	-	-	-	-	-	300	12	-	-
Penag Coal Co. Penag Colliery	B DM Schuylkill	26,972	32,953	9,378	202	69,505 n	55,440	-	151	153	-	15
Pine Ridge Mining Co. Strip	Lebanon	8,651	455	-	-	9,106 p	-	-	98	6	-	-
Polly Creek Coal Co. Mine	Schuylkill	918	6,732	2,478	72	10,200 m	10,000	-	210	7	-	-
Potts Contracting Co., Allen Potts Breaker Potts Strip	BP Schuylkill	-	-	-	-	-	-	-	179	4	-	-
Total for Company		-	9,781	-	-	9,781	-	250	66	3	-	-
Reading Anthracite Co. Lorberry Breaker	bk Schuylkill	-	9,781	-	-	9,781	-	250	-	7	-	-
Recla Coal Co. Mine	Schuylkill	246,364	7,006	431	-	253,801 q	-	-	243	94	-	5
Renninger Coal Co. Mine	Schuylkill	234	7,274	4,225	-	11,733 j	5,750	-	245	7	-	-
Scheib Coal Co. Mine	Schuylkill	14,896	8,276	4,000	413	27,585 h	15,000	-	223	25	-	3
Schneck Co., Thomas Schneck Breaker	BP Schuylkill	887	4,598	-	55	5,540 r	2,150	-	260	5	-	-
Schuylkill Contracting Co. Strip	Schuylkill	-	-	-	-	-	-	-	302	18	-	-
Shally Construction Co. Blackwood Strip	Schuylkill	263	4,566	-	-	4,829 s	-	2,900	16	5	-	-
								50	188	3	-	-

DISTRICT 25

Operators and Collieries	County	Production - net tons				Total production	Pounds permissible explosives used	Pounds dynamite used	Days worked	Empl-oves	Fatal acci-dents	Non-fatal acci-dents
		Shipped to market		Sold to local trade	Used at colliery for steam and heat							
		By railroad	By truck									
Spancake & Herring Co. Mine	Schuylkill	-	15,347	1,482	164	16,993 f	15,000	-	252	10	-	-
Stump Co., F. B. Mine	Schuylkill	1,098	6,903	-	58	8,059 t	3,550	-	243	6	-	-
Swatara Coal Co. Swatara Breaker	BP Schuylkill	-	-	-	-	-	-	-	274	21	-	1
Woratyla & Gregonis Co. Mine	Schuylkill	3,201	11,597	-	-	14,798 b	12,000	-	240	7	-	1
Zimmerman Co., Marlin Mine	Schuylkill	2,128	7,240	1,506	93	10,967 u	6,800	-	176	5	-	-
Total for District		455,012	264,990	44,009	2,436	766,447	467,785	84,870	180	703	-	30

- DM - Deep Mined
- S - Stripping
- bk - Bank
- W - Washery
- BP - Breaker Preparation Only
- B - Breaker
- (a) - All coal prepared at Kocher Breaker.
- (b) - All coal prepared at Swatara Breaker.
- (c) - All coal prepared at Koch Breaker, Ceased operations in September, 1958.
- (d) - All coal prepared at O'Brien Breaker.
- (e) - All coal prepared at Pine Ridge Breaker.
- (f) - All coal prepared at Miller Breaker.
- (g) - 6,260 tons prepared at Swatara Breaker, 31,610 tons prepared at Indian Head Breaker.
- (h) - All coal prepared at Indian Head Breaker.
- (i) - All coal prepared at Schneck Breaker.
- (j) - All coal prepared at Old Mill Breaker.
- (k) - All coal prepared at Kreiser Breaker.
- (l) - All coal prepared at Lincoln Anthracite Breaker.
- (m) - All coal prepared at Maple Springs Breaker.
- (n) - All coal prepared at Penag Breaker.
- (o) - 2,020 tons prepared at Potts Breaker, 7,761 tons shipped to Penna. Power & Light Co.
- (p) - All coal prepared at Sheridan Breaker.
- (q) - All coal prepared at Lorberry Breaker.
- (r) - All coal prepared at Kocher Breaker.
- (s) - 3,612 tons prepared at Eagle Hill Breaker, and 1,217 tons prepared at Swatara Breaker.
- (t) - 5,780 tons prepared at Underkoffler Breaker, 789 tons prepared at Potts Breaker, and 1,490 tons prepared at Stone Hill Breaker.
- (u) - 5,483 tons prepared at Miller Breaker, 3,290 tons prepared at Kocher Breaker, and 2,194 tons prepared at Deaven Breaker.
- (v) - Ceased operations in July, 1958.

Deep Mined - 315,199
 Stripping - 124,737
 Bank - 326,511
 Total - 766,447

DISTRICT 26

Operators and Collieries	County	Production - net tons				Total production	Pounds permissible explosives used	Pounds dynamite used	Days worked	Empl-oves	Fatal acci-dents	Non-fatal acci-dents
		Shipped to market		Sold to local trade	Used at colliery for steam and heat							
		By railroad	By truck									
A. & B. Coal Co. Buck Mt. Slope	Schuylkill	-	1,806	1,531	-	3,337 a	1,250	-	224	5	-	-
Weaver Brook Coal Co. Redco Breaker	Luzerne	-	-	-	-	-	-	-	198	26	-	2
Weaver Brook Strip	Luzerne	685	385	419	-	1,489 b	-	-	31	8	-	3
Spring Mountain Bank	Luzerne	8,290	3,283	5,035	322	16,930 b	-	-	99	10	-	3
Total for Company		8,975	3,668	5,454	322	18,419	-	-	-	44	-	8

DISTRICT 26

		Production - net tons				Pounds				Fatal		Non-
Operators and Collieries		Shipped to market		Sold	Used at	Total	permissible explosives	Pounds dynamite used	Days worked	Empl- oves	acci- dents	fatal acci- dents
County		By railroad	By truck	to local trade	for steam and heat	production	used					
Berger Mining, Inc.												
Spring Brook Slope #1		Carbon	941	471	941	-						
Spring Brook Slope #2		Luzerne	341	226	55	40	2,353 c	2,500	-	76	11	-
Total for Company			1,282	697	996	40	662 d w	1,250	-	39	10	-
Boner & Webb Coal Co.							3,015	3,750	-	-	21	-
Mine		Schuylkill	1,337	938	569	-	2,844 e	1,125	100	290	5	-
Brinsko Coal Co.												
Mine		Schuylkill	1,677	1,812	514	-	4,003 f	1,300	-	285	5	-
Dudash Coal Co.												
Mine		Schuylkill	-	1,036	458	-	1,494 g x	600	-	144	5	-
Eastern States Engineering Co.												
Spring Mountain Bank		Luzerne	6,343	-	-	-	6,343 h	-	-	22	6	-
Glen Alden Corp.												
Audenried Colliery												
Honey Brook Breaker		Carbon	-	-	-	-	-	-	-	186	29	-
No. 15 Slope		Schuylkill	51,892	30,436	12,052	344	94,724 i	74,275	16,350	186	98	-
Wharton Strip		Schuylkill	84,721	49,692	19,675	477	154,565 i	-	-	186	50	-
Audenried Strip		Luzerne	16,063	9,421	3,731	128	29,343 i	-	349,950	186	20	-
Bank		Carbon	21,660	12,404	4,651	48	38,763 i	-	-	166	50	-
Total for Company			174,336	101,953	40,109	997	317,395	74,275	366,300	-	247	-
Gravine Coal Co.												
Mine		Carbon	1,652	1,094	267	303	3,316 d	1,000	-	42	10	-
Greybosh Coal Co.												
Greybosh Breaker		BP Luzerne	-	-	-	-	-	-	-	290	3	-
Hazleton Mining Co.												
Strip		Carbon	-	250	-	-	250 j	-	-	31	5	-
Hills Mining Corp.												
Mine		Schuylkill	5,697	703	1,326	-	7,726 k	5,150	100	263	7	-
J. & W. Coal Co.												
Mine		Schuylkill	1,819	661	827	-	3,307 m	3,800	400	210	12	-
Jones Coal Co., John												
Mine		Schuylkill	-	1,506	1,787	-	3,293 l	2,300	-	268	6	-
Locust Valley Coal Co.												
North Mahanoy Bank		Schuylkill	-	5,958	-	-	5,958 n	-	-	120	6	-
Manbeck Dredging Co.												
Silver Brook Washery		bk Schuylkill	14,633	-	-	-	14,633 n	-	-	270	14	-
Mazaika Bros. Coal Co.												
Mazaika Breaker		BP Schuylkill	-	-	-	-	-	-	-	300	4	-
Mountain Top Coal Co.												
Coal Rain Breaker		BP Schuylkill	-	-	-	-	-	-	-	81	15	-

DISTRICT 26

		Production - net tons				Pounds				Fatal		Non-
Operators and Collieries		Shipped to market		Sold	Used at	Total	permissible explosives	Pounds dynamite used	Days worked	Empl- oves	acci- dents	fatal acci- dents
County		By railroad	By truck	to local trade	for steam and heat	production	used					
Payne Coal Co.												
Spring Mountain Breaker		Luzerne	-	-	-	-	x	-	-	85	67	-
Spring Mountain Strip		Luzerne	55,107	71,005	16,270	5,569	147,951 o	-	1,020,136	263	91	-
Spring Brook Strip		Luzerne	18,226	22,207	5,110	1,846	47,389 o	-	210,010	263	51	-
Beaver Meadow Strip		Carbon	1,373	909	222	146	2,650 o	-	-	51	6	-
Total for Company			74,706	94,121	21,602	7,561	197,990	-	1,230,146	-	215	-
Peca Coal Co.												
Lehigh-Park Colliery		B DM Schuylkill	73,089	48,292	36,175	677	158,233 p	92,300	39,300	185	250	2
Pleasant Hill Coal Co.												
Mine		Schuylkill	2,949	1,073	1,341	-	5,363 m	2,450	175	234	6	-
Pollock Trucking Co.												
Beaver Meadow Bank		Carbon	-	45,979	-	-	45,979 q	-	-	101	5	-
Racho Trucking Co.												
Yorktown Bank		Luzerne	-	92,341	-	-	92,341 n	-	-	247	12	-
Rodino Trucking Co.												
Silver Brook Strip		Schuylkill	-	-	-	-	-	-	-	24	6	-
Royal Anthracite Coal Co.												
Royal Anthracite Breaker		BP Schuylkill	-	-	-	-	-	-	-	30	3	-
Simoes & Co.												
Mine		Schuylkill	949	1,445	495	-	2,889 r	700	800	197	6	-
Sorin, Inc.												
Delano Strip		Schuylkill	2,822	2,760	620	-	6,202 s	-	7,500	140	8	-
Steele Coal Co.												
Mine		Schuylkill	2,277	827	1,034	-	4,138 m	2,650	500	226	10	-
Sullivan Trail Coal Co.												
Buck Mountain Strip		Schuylkill	3,457	1,783	3,675	-	8,915 t	-	20,543	80	20	-
Junedale Strip		Schuylkill	36,168	28,366	6,783	3,266	74,583 u	-	128,451	250	42	-
Park Strip		Carbon	1,622	796	1,158	-	3,576 c	-	4,660	49	11	-
Total for Company			41,247	30,945	11,616	3,266	87,074	-	153,654	-	73	-
Wat-Rap Coal Co.												
Mine		Carbon	14,498	8,332	3,125	83	26,038 i	12,300	-	165	33	-
Wessner Coal Co.												
Wessner Breaker		BP Schuylkill	-	-	-	-	-	-	-	295	4	-
Whytko Coal Co.												
Mine		Schuylkill	905	1,131	226	-	2,262 s	1,250	-	280	5	-
Z. & F. Coal Co.												
Mine		Schuylkill	-	1,623	523	-	2,146 v	1,200	-	198	5	-
Total for District			431,193	450,951	130,595	13,249	1,025,988	207,400	1,798,975	182	1,061	2

DISTRICT 26

Operators and Collieries	County	Production - net tons					Total production	Pounds			Days worked	Empl- oves	Fatal acci- dents	Non- fatal acci- dents		
		Shipped to market		Sold to local trade	Used at colliery for steam and heat	permis- sible ex- plosives used		Pounds dynamite used	Days worked	Empl- oves					Fatal acci- dents	Non- fatal acci- dents
		By railroad	By truck													
DM - Deep Mined	S - Stripping	bk - Bank			W - Washery											
(a) - All coal prepared at Blaschak Breaker.						(p) - 136,294 tons prepared at Lehigh-Park Breaker,										
(b) - All coal prepared at Redco Breaker.						21,939 tons prepared at Hazle Shaft Breaker.										
(c) - All coal prepared at Coal Rain Breaker.						(q) - All coal shipped to Luzerne Gas & Electric Co.										
(d) - All coal prepared at Hazle Shaft Breaker.						(r) - 2,373 tons prepared at Atkins Breaker,										
(e) - 1,040 tons prepared at Hillside Breaker,						516 tons prepared at Blaschak Breaker.										
1,274 tons prepared at Skytop Breaker,						(s) - All coal prepared at Atkins Breaker.										
530 tons prepared at Atkins Breaker.						(t) - All coal prepared at Mammoth Breaker,										
(f) - 3,261 tons prepared at Atkins Breaker.						(u) - 65,983 tons prepared at Hazle Shaft Breaker,										
742 tons prepared at Skytop Breaker.						8,600 tons prepared at Spring Mountain Breaker.										
(g) - All coal prepared at Hillside Breaker.						(v) - 1,952 tons prepared at Hillside Breaker,										
(h) - All coal shipped to New Jersey Zinc Co.						194 tons prepared at Wessner Breaker.										
(i) - All coal prepared at Honey Brook Breaker.						(w) - Ceased operations during May, 1958.										
(j) - All coal prepared at Jeddo #7 Breaker.						(x) - Ceased operations during June, 1958.										
(k) - All coal prepared at St. Nicholas Breaker.																
(l) - 2,387 tons prepared at Wessner Breaker,																
906 tons prepared at Mazaika Breaker.																
(m) - All coal prepared at Skytop Breaker.						Deep Mined - 328,128										
(n) - All coal shipped to Penna. Power & Light Co.						Stripping - 476,913										
(o) - 87,222 tons prepared at Spring Mountain Breaker,						Bank - 220,947										
110,768 tons prepared at Hazle Shaft Breaker.						Total 1,025,988										

DISTRICT 27

Operators and Collieries	County	Shipped to market By railroad	Shipped to market By truck	Sold to local trade	Used at colliery for steam and heat	Total production	permis- sible ex- plosives used	Pounds dynamite used	Days worked	Empl- oves	Fatal acci- dents	Non- fatal acci- dents
B. G. & S. Coal Co. Mines	Schuylkill	1,039	3,077	595	15	4,726 a ee	5,000	-	140	10	-	-
B. & N. Coal Co. Mines	Schuylkill	-	3,106	-	-	3,106 b ff	5,000	-	196	7	-	1
Bowman & Coleman Coal Co. Mines	Schuylkill	-	13,138	4,131	-	17,269 c	25,000	-	265	23	-	3
Brown Coal Co. Mine	Schuylkill	-	1,003	375	-	1,378 d ff	700	-	78	7	-	-
Crystal Coal Co. Crystal Breaker	BP Schuylkill	-	-	-	-	- e	-	-	43	8	-	-
Dancott Coal Co., Inc. Mine	Schuylkill	2,127	5,740	3,717	232	11,816 f	12,450	-	269	17	-	1
Dando & Confair Coal Co. Mine	Schuylkill	756	9,861	3,396	-	14,013 h	14,750	-	262	11	-	1
Dando Mining Co., D. J. Mine	Schuylkill	543	7,294	2,102	-	9,939 g	8,900	-	249	12	-	3

DISTRICT 27

Operators and Collieries	County	Shipped to market By railroad	Shipped to market By truck	Sold to local trade	Used at colliery for steam and heat	Total production	permis- sible ex- plosives used	Pounds dynamite used	Days worked	Empl- oves	Fatal acci- dents	Non- fatal acci- dents		
Noakes & Nause Coal Co. Mine	Schuylkill	-	2,818	1,585	-	4,403 d hh	4,620	180	145	10	-	-		
Patchy Coal Co. Mine	Schuylkill	1,422	66	165	-	1,653 j	1,000	-	105	5	-	-		
Pine Ridge Mining Co. Millersville Breaker	Schuylkill	-	-	-	-	-	-	-	180	33	-	1		
Banks	Schuylkill	3,368	3,615	1,233	-	8,216 w	-	-	47	16	-	-		
Total for Company		3,368	3,615	1,233	-	8,216	-	-	-	49	-	1		
Reading Anthracite Co. Bast A-35 Strip	Schuylkill	1,565	196	393	19	2,173 r ii	-	3,840	4	29	-	-		
Buck Run P-38 Strip	Schuylkill	47,283	5,910	11,821	658	65,672 r	-	443,927	67	47	-	-		
Heckscherville P-21 Strip	Schuylkill	40,053	5,017	10,034	525	55,629 r	-	226,817	136	37	-	-		
Potts A-58 Strip	Columbia	50,510	6,314	12,629	701	70,154 x	-	277,700	98	44	-	-		
Buck Run Bank	Schuylkill	726	91	182	10	1,009 r	-	-	2	15	-	-		
Richardson Bank	Schuylkill	63	7	-	-	70 r	-	-	1	15	-	-		
Total for Company		140,200	17,535	35,059	1,913	194,707	-	952,284	-	187	-	-		
Reichwein & Beury Coal Co. Reichwein & Beury Breaker	BP Schuylkill	-	-	-	-	-	-	-	260	3	-	-		
Reilly Coal Co. Mine	Schuylkill	140	1,191	71	-	1,402 y ee	2,250	-	90	6	-	-		
Rickert & Co., Thomas Mines	Schuylkill	1,054	14,538	8,609	-	24,201 z	9,625	2,000	315	21	-	3		
Schuylkill Contracting Co. Banks	Schuylkill	1,316	-	-	-	1,316 aa	-	-	16	7	-	-		
Schwartzlander Coal Co. Mine	Schuylkill	-	4,605	2,591	-	7,196 d	10,800	-	255	8	-	-		
Shade Coal Co. Mine	Schuylkill	-	908	604	-	1,512 bb	900	-	178	5	-	-		
Sorin, Inc. Banks	Schuylkill	4,278	56,829	-	-	61,107 cc	-	-	110	19	-	1		
Walaitis Coal Co. Mines	Schuylkill	116	5,479	174	-	5,769 y	2,650	2,400	284	7	-	-		
Warcola Coal Co. Mine	Schuylkill	1,078	3,165	1,290	15	5,548 dd	2,800	-	240	7	-	-		
Total for District		297,374	275,302	148,456	3,505	724,637	360,470	1,023,014	181	837	-	45		
DM - Deep Mined	S - Stripping	bk - Bank			W - Washery									
(a) - All coal prepared at Live Oak Breaker.						(c) - 8,401 tons prepared at Kemble Breaker.								
(b) - All coal prepared at B. & N. Breaker.						(d) - All coal prepared at Kemble Breaker.								
(c) - 2,954 tons prepared at Pine Creek Breaker,						(e) - Discontinued operating during March, 1958.								
5,914 tons prepared at Glen Mont Breaker,						(f) - All coal prepared at Dancott Breaker.								

DISTRICT 27

Operators and Collieries	County	Production - net tons					Total production	Pounds permissible explosives used	Pounds dynamite used	Days worked	Empl- eyes	Fatal acci- dents	Non-fatal acci- dents
		Shipped to market		Sold to local trade	Used at colliery for steam and heat								
		By railroad	By truck										
Deitrick & Ebert Coal Co. Mines	Schuylkill	3,139	4,099	1,413	57	8,708 i	9,500	-	289	9	-	-	
Dixon Coal Co. Potts Banks	Columbia	8,579	330	953	-	9,862 j	-	-	47	8	-	-	
Fegley Coal Co. Mine	Schuylkill	1,283	905	142	47	2,377 k	2,550	-	131	6	-	-	
Fisher, Charles A. Fisher Washery	Schuylkill	904	-	-	-	904 l	-	-	168	8	-	-	
Five Par Coal Co. Kemble Breaker	Schuylkill	-	-	-	-	-	-	-	268	15	-	1	
Kemble Slopes	Schuylkill	-	23,713	13,338	-	37,051 d	56,000	-	268	51	-	10	
Total for Company		-	23,713	13,338	-	37,051	56,000	-	-	66	-	11	
Gina Coal Co. Gordon Breaker	BP Schuylkill	-	-	-	-	- m	-	-	172	8	-	1	
Hatter Coal Co. Mines	Schuylkill	4,189	13,231	3,316	-	20,736 n	39,300	-	262	19	-	2	
Hegins Mining Co. Mines	Schuylkill	9,908	30,868	6,204	-	46,980 o	36,000	-	267	48	-	1	
Hill Vue Coal Co. Hill Vue Breaker	BP Schuylkill	-	-	-	-	-	-	-	240	3	-	-	
Indian Head Coal Co. Indian Head Strip	Schuylkill	6,174	4,264	766	106	11,310 k p	-	-	245	18	-	-	
Koury Coal Co. Barry Washery	bk Schuylkill	9,872	806	-	-	10,678 q	-	-	257	6	-	-	
Kravitz & Pikitus Coal Co. Banks	Schuylkill	14,892	-	-	-	14,892 l	-	-	87	10	-	-	
Locust Dale Mining & Contracting Co. Potts Mine	Columbia	77,493	9,686	19,372	1,079	107,630 r gg	-	45,000	201	136	-	16	
Malho Coal Co. Malho Colliery	B DM Schuylkill	695	6,625	32,027	-	39,347 s	92,500	15,500	297	26	-	-	
Mercy Coal Co. Mine	Schuylkill	1,640	9,352	704	20	11,716 t	3,700	4,000	294	14	-	-	
Miller Coal Co. Mine	Schuylkill	495	8,408	1,396	21	10,320 u	5,200	-	281	7	-	-	
Moyer Coal Co. Mine	Schuylkill	102	191	1,618	-	1,911 s	1,050	-	77	5	-	-	
Nause Brothers Coal Co. Mine	Schuylkill	-	937	528	-	1,465 ff	425	-	115	5	-	-	
Newmeister Coal Co., Warren Mines	Schuylkill	572	7,919	982	-	9,473 v ff	7,800	1,650	288	6	-	-	

DISTRICT 27

Operators and Collieries	County	Production - net tons					Total production	Pounds permissible explosives used	Pounds dynamite used	Days worked	Empl- eyes	Fatal acci- dents	Non-fatal acci- dents
		Shipped to market		Sold to local trade	Used at colliery for steam and heat								
		By railroad	By truck										
(g) - 3,156 tons prepared at Crystal Breaker, 6,783 tons prepared at Minersville Breaker.													
(h) - 2,586 tons prepared at DiRenzo Breaker, 5,354 tons prepared at Minersville Breaker, 6,073 tons prepared at Colitz Breaker.													
(i) - 5,197 tons prepared at Maple Spring Breaker, 622 tons prepared at Malho Breaker, 2,889 tons prepared at Glen Burn Breaker.													
(j) - All coal prepared at Diamond Breaker.													
(k) - All coal prepared at Indian Head Breaker.													
(l) - All coal prepared at Fisher Washery.													
(m) - Discontinued operating during October, 1958.													
(n) - All coal prepared at Superior Breaker.													
(o) - 7,897 tons prepared at Kocher Breaker, 4,967 tons prepared at Koch Breaker, 7,898 tons prepared at Swatara Breaker, 14,094 tons prepared at Maple Spring Breaker, 4,696 tons prepared at Old Mill Breaker, and 7,428 tons prepared at K. & P. Breaker.													
(p) - Discontinued operating during November, 1958.													
(q) - All coal prepared at Barry Washery.													
(r) - All coal prepared at St. Nicholas Central Breaker.													
(s) - All coal prepared at Malho Breaker.													
(t) - All coal prepared at Schenck Breaker.													
(u) - 3,764 tons prepared at Pine Creek Breaker, 2,777 tons prepared at B. & W. Breaker, 1,685 tons prepared at Schneck Breaker, 2,094 tons prepared at Legal Breaker.													
(v) - 1,299 tons prepared at B. & N. Breaker, 8,174 tons prepared at Live Oak Breaker.													
(w) - All coal prepared at Minersville Breaker.													

Leep Mined - 411,645
Stripping - 204,938
Bank - 108,054
Total - 724,637

Production, How Shipped, Average Days Worked, Employees, Explosives
Fatal and Non-Fatal Accidents

By Inspection Districts - 1958

For Mines Employing More Than Five Persons

Dist- rict	Shipped to market		Sold to local trade	Used at colliery for steam and heat	Total production	Pounds permiss- ible ex- plosives used	Pounds dynamite used	Days worked	Empl- oyes	Fatal acci- dents	Non- fatal acci- dents
	By railroad	By truck									
1	587,846	28,624	183,225	4,462	804,157	152,233	330,902	212	719	-	27
2	180,677	29,540	135,282	5,967	351,466	272,600	43,935	136	610	-	37
3	287,547	133,171	85,572	749	507,039	274,700	46,075	151	906	2	89
5	283,820	132,993	89,968	8,272	515,053	325,590	77,192	150	1,329	-	89
6	79,798	31,458	21,950	491	133,697	90,463	8,255	168	302	1	53
7	618,543	135,836	161,050	8,952	924,381	595,045	2,973,780	144	1,359	4	112
9	263,190	52,206	117,910	2,606	435,912	307,560	11,520	223	723	-	65
10	336,452	208,580	246,901	27,618	819,551	365,295	505,050	192	948	-	171
11	161,552	102,871	41,617	10,328	316,368	22,525	865,131	171	609	5	35
12	369,459	-	260,269	27,916	657,644	219,900	305,963	188	1,271	-	93
13	531,819	191,004	190,652	4,714	918,189	554,075	1,908,903	203	1,085	3	165
14	770,041	283,704	162,865	13,596	1,230,206	1,802,853	32,350	239	1,723	2	197
15	379,067	395,350	150,644	13,661	938,722	97,750	814,685	142	1,211	-	48
16	94,174	400,038	46,488	3,947	544,647	292,450	7,250	204	600	-	41
17	301,494	145,946	120,310	500	568,250	206,182	2,064,300	229	577	-	29
18	555,446	323,354	49,455	3,652	931,907	549,425	273,050	191	1,397	1	160
19	612,704	446,952	176,480	3,967	1,240,103	126,683	5,264,741	212	1,011	1	73
20	1,215,675	461,641	240,809	15,291	1,933,416	4,277,541	5,441,145	205	2,066	2	115
21	485,426	190,979	59,443	5,380	741,228	49,975	2,466,648	136	733	1	36
22	535,262	166,082	32,670	4,106	738,120	157,025	2,905,473	188	911	-	58
23	802,530	120,448	75,961	409	999,348	168,480	1,155,535	184	810	1	63
24	350,517	120,567	76,240	2,173	549,497	111,057	70,450	189	685	-	51
25	455,012	264,990	44,009	2,436	766,447	467,785	84,870	180	703	-	30
26	431,193	450,951	130,595	13,249	1,025,988	207,400	1,798,975	182	1,061	2	97
27	297,374	275,302	148,456	3,505	724,637	360,470	1,023,014	181	837	-	45
Total	10,986,618	5,092,587	3,048,821	187,947	19,315,973	12,055,062	30,479,192	186	24,186	25	1,979

STRIP MINING
PRODUCTION
TABLE

COMMONWEALTH OF PENNSYLVANIA
ANTHRACITE STRIP MINE PRODUCTION

YEAR --1958

Company	County	Production	Days Worked	Employees
<u>DISTRICT 1</u>				
Cicio Brothers Coal Co.	Lackawanna	2,769	250	5
Archbald Mt. Strip	Lackawanna	101	15	3
Erie Strip	Lackawanna			
Total for Company		2,870	-	8
Giombetti Coal Co.	Lackawanna	4,537	222	7
Racketbrook Strip	Lackawanna			
Halsey Contracting Co., Inc.	Lackawanna	474	2	7
West Side Strip	Lackawanna			
Hudson Coal Co.	Lackawanna	4,637	57	12
Clinton Strip	Lackawanna	144,893	280	66
Coalbrook Strip	Lackawanna	245,540	273	157
Powderly Strip	Lackawanna			
Total for Company		395,070	-	235
Masters Contracting Corp.	Wayne	4,031	260	9
Browndale Strip	Wayne			
Northwest Coal Co.	Lackawanna	3,240	54	4
Raymond Strip	Lackawanna			
Penbrook Coal Co.	Susquehanna	1,680	200	3
Penbrook Strip	Susquehanna			
Pioneer City Coal Co.	Lackawanna	658	4	7
Eyebrow Strip	Lackawanna			
Simpson Coal Co.	Lackawanna	1,429	157	6
Northwest Strip	Lackawanna			
Total for District		413,989	-	286
<u>DISTRICT 2</u>				
Ace Coal Co.	Lackawanna	2,815	118	4
Strip	Lackawanna			
C. B. M. Coal Co.	Lackawanna	2,719	96	10
Strip	Lackawanna			
C. & S. Excavating Co.	Lackawanna	1,394	41	3
Strip	Lackawanna			
General Excavating Co., Inc.	Lackawanna	5,657	208	3
Strip	Lackawanna			
Pioneer Excavating Co., Inc.	Lackawanna	1,635	76	5
Strip	Lackawanna			
Turnpike Coal Co.	Lackawanna	6,168	143	3
Strip	Lackawanna			
Total for District		20,388	-	28
<u>DISTRICT 3</u>				
Kaminski Brothers, Inc.	Lackawanna	2,903	65	7
Capouse Strip	Lackawanna			
Moffat Coal Co., Inc.	Lackawanna	27,724	262	39
Storrs Strip	Lackawanna			
Total for District		30,627	-	46
<u>DISTRICT 5</u>				
Kehoe-Berge Coal Co., Inc.	Lackawanna	10,747	276	7
Babylon Strip	Lackawanna			
Broadwell Strip	Lackawanna	472	41	4
Coal Creek Strip	Lackawanna	4,264	105	7
Feederdam Strip	Luzerne	772	68	7
Seneca Strip	Luzerne	10,756	210	7
Total for Company		27,011	-	25
Moffat Coal Co., Inc.	Lackawanna	20,160	256	22
Baker Strip	Lackawanna	32,749	262	23
Hyde Park Strip	Lackawanna	2,947	126	12
National Strip	Lackawanna	11,446	264	11
Taylor Strip	Lackawanna			
Total for Company		67,302	-	68
Total for District		94,313	-	93

Company	County	Production	Days Worked	Employees
<u>DISTRICT 6</u>				
Inkerman Coal Co.	Luzerne	1,518	59	5
No. 6 Strip	Luzerne			
Total for District		1,518	-	5
<u>DISTRICT 7</u>				
Glen Alden Corp.	Luzerne	36,889	187	43
Avondale Strip	Luzerne	42,437	219	12
Loomis Strip	Luzerne	198,854	207	147
Newport Wanamie Strip	Luzerne	41,548	144	48
Nottingham Strip	Luzerne			
Total for Company		319,728	-	250
Hillside Coal Co.	Luzerne	981	38	5
Alden Strip	Luzerne			
Susquehanna Collieries Div.	Luzerne	54,409	61	44
The M. A. Hanna Co.	Luzerne	375,118	-	299
Wanamie Strip	Luzerne			
Total for District		375,118	-	299
<u>DISTRICT 9</u>				
K. P. T. Coal Co.	Luzerne	9,134	253	5
Maltby Strip	Luzerne			
Total for District		9,134	-	5
<u>DISTRICT 10</u>				
Bliss Coal Co.	Sullivan	7,104	302	5
Bliss Strip	Sullivan			
C. B. M. Coal Co.	Luzerne	5,003	253	6
Maderia Strip	Luzerne			
Capone Coal Co.	Luzerne	13,688	286	10
Prospect Strip	Luzerne			
Hudson Coal Co.	Luzerne	139,648	276	93
Baltimore Strip	Luzerne	60,209	276	13
Delaware Strip	Luzerne			
Total for Company		199,857	-	68
Lehigh Valley Coal Co.	Luzerne	8,400	81	30
Henry Strip	Luzerne	21,447	179	14
Prospect Strip	Luzerne			
Total for Company		29,847	-	44
Number Fourteen Coal Co.	Luzerne	753	40	3
No. 14 Strip	Luzerne			
Total for District		256,252	-	136
<u>DISTRICT 11</u>				
Glen Alden Corp.	Luzerne	42,427	291	40
Empire-Kidder Strip	Luzerne			
Number One Contracting Co.	Luzerne	61,301	163	30
Franklin Strip	Luzerne			
Total for District		103,728	-	70
<u>DISTRICT 12</u>				
Hudson Coal Co.	Luzerne	56,076	283	33
Loree Strip	Luzerne			
Total for District		56,076	-	33
<u>DISTRICT 13</u>				
Glen Alden Corp.	Luzerne	224,175	294	82
Huber Strip	Luzerne	9,816	291	7
Sugar Notch Strip	Luzerne	6,393	67	15
Truesdale Strip	Luzerne			
Total for Company		240,384	-	104
Total for District		240,384	-	104
<u>DISTRICT 14</u>				
Glen Alden Corp.	Luzerne	209,840	270	77
Wanamie Strips	Luzerne			
Susquehanna Collieries Div.	Luzerne	33,694	238	33
The M. A. Hanna Co.	Luzerne			
Glen Lyon Strip	Luzerne			
Total for District		243,534	-	110

Company	County	Production	Days Worked	Employees
<u>DISTRICT 15</u>				
Gowen Coal Co.				
Gowen Strip	Luzerne	32,780	145	15
Hale Stripping Co.				
Oneida Strip	Schuylkill	884	44	7
Hess, Inc., J. A. & W. A.				
Ashmore Strip	Luzerne	12,320	168	18
Huss, George				
Oneida Strip	Schuylkill	1,901	70	7
Jeddo-Highland Coal Co.				
Drifton-Bazley Strip	Luzerne	11,663	74	45
Drifton-C. P. Strip	Luzerne	50,806	176	20
Eckley-Bazley Strip	Luzerne	44,660	172	30
Eckley-Dick Strip	Luzerne	32,674	50	37
Hazlebrook-Bazley Strip	Luzerne	9,611	53	16
Hazlebrook-C. P. Strip	Luzerne	1,375	21	18
Highland-C. P. Strip	Luzerne	2,032	70	20
Jeddo No. 7 Strip	Luzerne	190,165	230	57
Stockton-Bazley Strip	Luzerne	2,298	4	10
Stockton-Hess Strip	Luzerne	3,688	80	20
Woodside Strip	Luzerne	19,735	112	30
Total for Company		368,707	-	303
Lehigh Valley Coal Co.				
Cranberry-Stoney Creek Strip	Luzerne	43,896	278	35
Cranberry-Yamulla Strip	Luzerne	17,242	219	12
Hazleton Shaft, No. 1 Strip	Luzerne	2,101	81	7
Hazleton Shaft, No. 3 Strip	Luzerne	15,344	110	25
Hazleton Shaft, No. 5 Strip	Luzerne	700 @	-	-
Stockton Strip	Luzerne	19,940	195	12
West Island Strip	Luzerne	10,187	77	10
Humbolt Strip	Luzerne	18,413	123	20
Total for Company		127,823	-	121
Paladino Stripping Co.				
Harwood Strip	Luzerne	1,868	76	5
Tomhicken Strip	Luzerne	810	35	7
Total for Company		2,678	-	12
Sandy Run Miners & Producers, Inc.				
Sandy Run Strip	Luzerne	8,003	287	13
Upper Lehigh Strip	Luzerne	5,157	287	10
Total for Company		13,160	-	23
Total for District		560,253	-	506
<u>DISTRICT 16</u>				
H. H. S. Stripping Co.				
Strip	Dauphin	-	70	3
Troup Co., Jay				
Strip	Dauphin	20,494	279	4
Wilson Coal Co.				
Strip	Schuylkill	3,414	280	8
Total for District		23,908	-	15
<u>DISTRICT 17</u>				
Bridy, Inc.				
Strip	Northumberland	10,379	116	6
Chesapeake Construction Co.				
Strip	Northumberland	4,573	59	16
H. J. & H. Coal Co.				
Strip	Northumberland	2,581	200	6
Litwhiler & Valeski Co.				
Strip	Northumberland	4,173	167	4
Reading Anthracite Co.				
Trevorton S-5 Strip	Northumberland	247,386	259	101
Total for District		262,092	-	133
<u>DISTRICT 18</u>				
Valley Stripping Corp.				
Summit Hill Strip	Carbon	11,060	66	17
Lansford Strip	Carbon	6,393	51	12
Fire Barrier Strip	Schuylkill	32,270	176	20
Loomis Strip	Schuylkill	4,452	33	13
Total for Company		54,175	-	62
Total for District		54,175	-	62

Company	County	Production	Days Worked	Employees
<u>DISTRICT 19</u>				
Alpine Coal Co.				
Buck Mt. Strip	Schuylkill	4,278	38	19
Arne Coal Co.				
Mammoth Strip	Schuylkill	26,331	183	19
Eagle Hill Contracting Co.				
Eagle Hill Strip	Schuylkill	15,881	228	9
Harban Coal & Contracting Co.				
Rahn Strip	Schuylkill	100,347	284	37
Martinez & Broderick, Inc.				
Mt. Penn Strip	Schuylkill	20,470	175	17
Martz, Inc., Lloyd L.				
Mammoth Strip	Schuylkill	47,940	211	30
Newkirk Mining Co.				
Newkirk Strips	Schuylkill	257,368	242	95
Reading Anthracite Co.				
Pine Forest P-42 Strip	Schuylkill	217,163	119	20
St. Clair P-43 Strip	Schuylkill	9,552	240	81
Total for Company		226,715	-	101
Valent, Frank				
Diamond Strip	Schuylkill	5,369	145	10
Valley Stripping Corp.				
Greenwood Strip	Schuylkill	294,005	215	133
Total for District		998,704	-	470
<u>DISTRICT 20</u>				
Capparell Stripping & Construction Co.				
Kohinoor Strip	Schuylkill	36,064	137	51
Gilberton Coal Co.				
William Penn Strip	Schuylkill	255,480	257	125
Mammoth Coal Co.				
Mammoth Strip	Schuylkill	190,760	247	144
Pine Ridge Mining Co.				
Pine Ridge Strip	Schuylkill	6,649	141	17
Reading Anthracite Co.				
Jackson Strip	Schuylkill	147,154	184	92
Knickerbocker Strip	Schuylkill	30,142	63	35
Shenandoah Strip	Schuylkill	427,222	186	358
St. Nicholas Strip	Schuylkill	67,560	132	30
Tunnel Ridge Strip	Schuylkill	52,391	149	32
Total for Company		724,469	-	547
Yamulla Stripping & Excavating Co.				
Locust Creek Strip	Schuylkill	40,261	288	38
Total for District		1,253,683	-	922
<u>DISTRICT 21</u>				
C. B. M. Coal Co.				
Strip	Schuylkill	11,259	140	10
Canfield Construction Co., Inc.				
Strip	Schuylkill	4,014	40	5
Huss & Ryon Contracting Co.				
Strip	Schuylkill	4,391	43	5
Martin Enterprises, Inc.				
Strip	Schuylkill	450	26	5
Reading Anthracite Co.				
Hecksherville P-21 Strip	Schuylkill	76,822	136	52
Wadesville P-33 Strip	Schuylkill	144,134	115	188
Pine Knot P-39 Strip	Schuylkill	217,575	131	56
Total for Company		438,531	-	296
Rochelle Coal Co.				
Strip	Schuylkill	7,528	91	5
Suender, Russell				
Strip	Schuylkill	8,150	200	8
Tropp & Son Contracting Co.				
Strip	Schuylkill	8,699	168	7
Total for District		483,022	-	341
<u>DISTRICT 22</u>				
Carmelite Contracting Co.				
Morris Ridge Strip	Columbia	31,554	244	42
Jeddo-Highland Coal Co.				
Primrose Strip	Columbia	21,580	118	27

Company	County	Production	Days Worked	Employees
<u>DISTRICT 22</u>				
Jeddo-Highland Coal Co. (continued)				
Buck Strip	Columbia	1,116	81	2
Total for Company		22,696	-	29
Mammoth Coal Co.				
Mammoth Strip	Schuylkill	112,395	254	113
Pine Ridge Mining Co.				
Continental Strip	Schuylkill	10,920	81	19
Sanchez Construction Co.				
Continental Strip	Columbia	80,454	265	44
Sullivan Trail Coal Co.				
Morris Ridge Strip	Columbia	43,238	164	30
Susquehanna Collieries Div.				
The M. A. Hanna Co.				
Logan Strip	Columbia	31,406	169	40
Sayer Strip	Columbia	5,000	53	49
Aristes Strip	Columbia	41,866	130	25
Total for Company		78,272	-	114
Total for District		379,529	-	391

<u>DISTRICT 23</u>				
C. & J. Coal Co.				
Millard Strip	Northumberland	12,884	118	16
Reading Anthracite Co.				
Locust Gap A-57 Strip	Northumberland	118,203	230	33
Locust Gap A-54 Strip	Northumberland	18,376	150	20
Locust Summit A-51 Strip	Northumberland	132,677	207	45
Potts A-56 Strip	Northumberland	25,088	297	38
Total for Company		294,344	-	136
Shernesky, John				
Strip	Northumberland	5,016	67	7
Susquehanna Collieries Div.				
The M. A. Hanna Co.				
Bazley Strip	Northumberland	5,247	52	19
Total for District		317,491	-	178

<u>DISTRICT 24</u>				
C. & F. General Contracting Co., Inc.				
Neilson Strip	Northumberland	7,541	206	3
North Line Coal Co.				
Hickory Strip	Northumberland	2,213	63	10
Total for District		9,754	-	13

<u>DISTRICT 25</u>				
Fisher Associates, Inc.				
Michaels Strip	Schuylkill	2,212	72	9
Gavalis Co., Joseph				
Blackwood Strip	Schuylkill	20,571	293	5
Indian Head Coal Co.				
Indian Head Strip	Schuylkill	78,238	108	93
Pine Ridge Mining Co.				
Strip	Lebanon	9,106	98	6
Potts Contracting Co., Allen				
Potts Strip	Schuylkill	9,781	66	3
Schuylkill Contracting Co.				
Strip	Schuylkill	-	16	5
Shally Construction Co.				
Blackwood Strip	Schuylkill	4,829	188	3
Total for District		124,737	-	124

<u>DISTRICT 26</u>				
Beaver Brook Coal Co.				
Beaver Brook Strip	Luzerne	1,489	31	8
Glen Alden Corp.				
Wharton Strip	Schuylkill	154,565	186	50
Audenried Strip	Luzerne	29,343	186	20
Total for Company		183,908	-	70
Hazleton Mining Co.				
Strip	Carbon	250	31	5
Payne Coal Co.				
Spring Mountain Strip	Luzerne	147,951	263	91

Company	County	Production	Days Worked	Employees
<u>DISTRICT 26</u>				
Payne Coal Co. (continued)				
Spring Brook Strip	Luzerne	47,389	263	51
Beaver Meadow Strip	Carbon	2,650	51	6
Total for Company		197,990	-	148
Rodino Trucking Co.				
Silver Brook Strip	Schuylkill	-	24	6
Sorin, Inc.				
Delano Strip	Schuylkill	6,202	140	8
Sullivan Trail Coal Co.				
Buck Mountain Strip	Schuylkill	8,915	80	20
Junedale Strip	Schuylkill	74,583	250	42
Park Strip	Carbon	3,576	49	11
Total for Company		87,074	-	73
Total for District		476,913	-	318

<u>DISTRICT 27</u>				
Indian Head Coal Co.				
Indian Head Strip	Schuylkill	11,310	245	18
Reading Anthracite Co.				
Bast A-35 Strip	Schuylkill	2,173	4	29
Buck Run P-38 Strip	Schuylkill	65,672	67	47
Heckscherville P-21 Strip	Schuylkill	55,629	136	37
Potts A-58 Strip	Columbia	70,154	98	44
Total for Company		193,628	-	157
Total for District		204,938	-	175
Total for Division		7,001,422	-	4,863

@ Coal from stock mined in previous years.

REPORT OF OPERATIONS
EMPLOYING
FEWER THAN FIVE PERSONS

REPORT COVERING
MINES EMPLOYING FEWER THAN FIVE PERSONS

1958

COMPANY	COUNTY	PRODUCTION	DAYS WORKED	EMPLOYES	FATAL ACCI- DENTS	NON-FATAL ACCIDENTS
<u>DISTRICT 1</u>						
Micklick Coal Co.	Lackawanna	2,502	186	4	-	-
Total for District		<u>2,502</u>	<u>186</u>	<u>4</u>	<u>-</u>	<u>-</u>
<u>DISTRICT 2</u>						
Beggin Coal Co.	Lackawanna	2,064	262	2	-	-
F. & C. Coal Co.	Lackawanna	1,706	183	3	-	-
Leach Coal Co.	Lackawanna	1,200	96	3	-	-
S. & M. Coal Co.	Lackawanna	1,262	78	3	-	-
Total for District		<u>6,232</u>	<u>145</u>	<u>11</u>	<u>-</u>	<u>-</u>
<u>DISTRICT 3</u>						
Bush, William L.	Lackawanna	385	151	4	-	-
Total for District		<u>385</u>	<u>151</u>	<u>4</u>	<u>-</u>	<u>-</u>
<u>DISTRICT 5</u>						
A. & C. Coal Co.	Lackawanna	478	34	4	-	-
D. C. Coal Co.	Lackawanna	1,530	111	2	-	-
Furtini Coal Co.	Lackawanna	3,126	215	4	-	-
Oliver Coal Co.	Luzerne	3,168	211	4	-	-
Revello Coal Co.	Lackawanna	406	184	3	-	-
Total for District		<u>8,708</u>	<u>154</u>	<u>17</u>	<u>-</u>	<u>-</u>
<u>DISTRICT 6</u>						
NO PRODUCTION.						
<u>DISTRICT 7</u>						
P. H. D. Coal Co.	Luzerne	-	35	3	-	-
Total for District		<u>-</u>	<u>35</u>	<u>3</u>	<u>-</u>	<u>-</u>
<u>DISTRICT 9</u>						
NO PRODUCTION.						
<u>DISTRICT 10</u>						
Kracoski, Joseph #	Sullivan	548	112	2	-	-
Monahan, John E.	Sullivan	455	20	3	-	-
N. & R. Coal Co.	Luzerne	83	52	3	-	-
Ratchford, Emory #	Sullivan	518	61	4	-	-
Total for District		<u>1,604</u>	<u>57</u>	<u>12</u>	<u>-</u>	<u>-</u>

Denotes operation which has a small preparation plant.

DISTRICT 11

NO PRODUCTION.

DISTRICT 12

NO PRODUCTION.

DISTRICT 13

NO PRODUCTION.

REPORT COVERING
MINES EMPLOYING FEWER THAN FIVE PERSONS

1958

COMPANY	COUNTY	PRODUCTION	DAYS WORKED	EMPLOYES	FATAL ACCI-DENTS	NON-FATAL ACCIDENTS
DISTRICT 1						
icklick Coal Co.	Lackawanna	2,502	186	4	-	-
Total for District		2,502	186	4	-	-
DISTRICT 2						
eggin Coal Co.	Lackawanna	2,064	262	2	-	-
. & C. Coal Co.	Lackawanna	1,706	183	3	-	-
each Coal Co.	Lackawanna	1,200	96	3	-	-
. & M. Coal Co.	Lackawanna	1,262	78	3	-	-
Total for District		6,232	145	11	-	-
DISTRICT 3						
ush, William L.	Lackawanna	385	151	4	-	-
Total for District		385	151	4	-	-
DISTRICT 5						
. & C. Coal Co.	Lackawanna	478	34	4	-	-
. C. Coal Co.	Lackawanna	1,530	111	2	-	-
urtini Coal Co.	Lackawanna	3,126	215	4	-	-
liver Coal Co.	Luzerne	3,168	211	4	-	-
levello Coal Co.	Lackawanna	406	184	3	-	-
Total for District		8,708	154	17	-	-
DISTRICT 6						
NO PRODUCTION.						
DISTRICT 7						
P. H. D. Coal Co.	Luzerne	-	35	3	-	-
Total for District		-	35	3	-	-
DISTRICT 9						
NO PRODUCTION.						
DISTRICT 10						
Kracoski, Joseph #	Sullivan	548	112	2	-	-
Monahan, John E.	Sullivan	455	20	3	-	-
N. & R. Coal Co.	Luzerne	83	52	3	-	-
Ratchford, Emory #	Sullivan	518	61	4	-	-
Total for District		1,604	57	12	-	-
# Denotes operation which has a small preparation plant.						
DISTRICT 11						
NO PRODUCTION.						
DISTRICT 12						
NO PRODUCTION.						
DISTRICT 13						
NO PRODUCTION.						

COMPANY	COUNTY	PRODUCTION	DAYS WORKED	EMPLOYES	FATAL ACCI-DENTS	NON-FATAL ACCIDENTS
DISTRICT 14						
NO PRODUCTION.						
DISTRICT 15						
Andrews Coal Co.	Schuylkill	300	60	4	-	-
Biros, John Jr.	Schuylkill	93	30	2	-	-
Biskupics, John	Schuylkill	239	105	3	-	-
Fellin, David	Schuylkill	310	48	3	-	-
Kehley, James	Schuylkill	135	150	3	-	-
LaBuda & Co.	Schuylkill	390	90	3	-	-
Novak, William	Schuylkill	1,899	215	4	-	-
Rymarowicz, John	Schuylkill	995	75	3	-	-
S. & S. Partners	Schuylkill	150	30	2	-	-
Stefanisko, John	Schuylkill	75	35	3	-	-
Total for District		4,986	91	30	-	-
DISTRICT 16						
B. & M. Coal Co.	Schuylkill	-	26	3	-	-
Bair Coal Co.	Dauphin	1,568	177	3	-	-
Beury Coal Co.	Schuylkill	96	16	3	1	-
Bixler Coal Co.	Schuylkill	875	175	3	-	-
Bixler & Co., Herman	Schuylkill	2,400	240	4	-	-
Boyer & Co., Ralph	Schuylkill	4,256	266	3	-	-
Frunk & Co., George	Schuylkill	2,256	189	4	-	-
Gerber Coal Co.	Schuylkill	900	72	4	-	-
Gieda Coal Co.	Dauphin	520	156	2	-	-
Gilbert Coal Co.	Schuylkill	1,966	192	2	-	-
Harmen & Co., Clair	Schuylkill	2,520	252	3	-	-
Hebrew Coal Co., John	Schuylkill	500	100	3	-	-
K. D. T. Coal Co.	Dauphin	980	140	4	-	-
K. D. & T. Coal Co.	Dauphin	1,680	210	4	-	-
Klinger & Co., Eston	Schuylkill	200	290	2	-	-
Klinger & Co., Roy	Schuylkill	2,985	165	4	-	-
Klouser Coal Co.	Schuylkill	211	83	4	-	-
Knorr Coal Co.	Schuylkill	1,575	225	3	-	-
Lahr Coal Co.	Dauphin	120	120	2	-	-
Leitzel Coal Co.	Schuylkill	2,350	172	4	-	1
Long & Co., Wilmer	Dauphin	1,408	172	2	-	-
Lucas Coal Co.	Schuylkill	1,815	42	4	-	-
Lucas & Co., Frank	Schuylkill	3,250	74	4	-	-
Lucas & Co., Guy	Dauphin	735	105	3	-	-
Lucas & Co., William	Schuylkill	4,216	230	3	-	-
Mauser & Co., Albert	Dauphin	2,496	260	3	-	-
Messaros & Co., John	Schuylkill	750	120	3	-	-
Morgan Coal Co.	Schuylkill	2,600	225	3	-	-
Morgan & Co., Floyd	Schuylkill	450	90	3	-	-
Morgan & Co., Ira	Schuylkill	576	96	3	-	-
Morgan & Co., Lee	Schuylkill	967	120	4	-	-
Morgan & Co., Roy	Schuylkill	400	48	3	-	-
Morgan & Co., Russell	Schuylkill	1,807	225	3	-	-
Nice & Co., Penrose	Dauphin	1,295	150	3	-	-
Picola & Co., Joseph	Dauphin	1,940	130	4	-	-
Pinchorski & Co., Steve	Dauphin	1,440	140	2	-	-
Raho & Co., Joseph	Schuylkill	2,240	260	3	-	-
Rebuck Coal Co.	Schuylkill	605	179	4	-	-
Reiner & Co., Ray	Schuylkill	2,000	300	3	-	-
Rowe Coal Co.	Dauphin	1,110	248	3	-	-
Salic & Co., Daniel	Schuylkill	3,000	180	4	-	1
Schaeffer & Co., Philip	Schuylkill	2,295	162	4	-	-
Schell & Co., Stewart	Schuylkill	1,116	120	3	-	-
Schreffler & Co., Harold	Dauphin	1,940	230	2	-	-
Shade & Co., Clarence	Schuylkill	1,233	61	3	-	-
Shomper Coal Co.	Schuylkill	2,429	206	4	-	-
Stahl & Co., John	Schuylkill	4,995	300	4	-	-
Swartzlander & Co., Ralph	Schuylkill	1,675	110	3	-	-
Underkoffler Co., Glen	Schuylkill	2,000	250	3	-	-
Williamson Coal Co.	Schuylkill	-	210	2	-	-

COMPANY	COUNTY	PRODUCTION	DAYS WORKED	EMPLOYES	FATAL ACCIDENTS	NON-FATAL ACCIDENTS
<u>DISTRICT 19</u>						
Brehony Coal Co.	Schuylkill	380	40	4	-	-
Brezinski & Co.	Schuylkill	445	110	3	-	-
Bubel Coal Co.	Schuylkill	2,288	240	4	-	-
Bubniss & Co.	Schuylkill	600	120	3	-	-
Buchinsky & Co.	Schuylkill	100	100	2	-	-
Capko & Co.	Schuylkill	2,026	200	4	-	-
Chimnitz & Co.	Schuylkill	1,237	118	3	-	-
Christ & Co.	Schuylkill	225	80	3	-	-
Condi Coal Co.	Schuylkill	1,598	150	4	-	-
Cooper & Co.	Schuylkill	1,309	220	4	-	-
Daldo & Co.	Schuylkill	268	75	3	-	-
Delrio & Co.	Schuylkill	2,192	254	3	-	-
DePedro & Co.	Schuylkill	1,332	145	3	-	-
Domanski & Co.	Schuylkill	920	130	3	-	-
Donton & Co.	Schuylkill	400	150	3	-	1
Dudash & Co.	Schuylkill	396	80	2	-	-
Fisher & Co.	Schuylkill	204	60	3	-	-
Franko & Co.	Schuylkill	201	50	3	-	-
Gernert & Co.	Schuylkill	50	25	2	-	-
Gorenty & Co.	Schuylkill	2,665	260	4	-	-
Gregis & Co.	Schuylkill	260	40	3	-	-
Gulbinski & Co.	Schuylkill	2,438	260	4	-	-
Hahn & Co.	Schuylkill	1,336	192	4	-	-
Hargick & Co.	Schuylkill	1,100	125	4	-	-
Homick & Co.	Schuylkill	100	50	2	-	-
Hopko & Co.	Schuylkill	536	90	3	-	-
Jaskierski Coal Co.	Schuylkill	190	60	3	-	-
Jobrey & Co.	Schuylkill	300	100	2	-	-
Jones & Co., Clem	Schuylkill	310	60	3	-	-
Jones & Co., Donald	Schuylkill	388	65	2	-	-
Jones & Co., William	Schuylkill	460	110	3	-	-
Joy & Co.	Schuylkill	88	20	2	-	-
Juraskovich & Co.	Schuylkill	220	60	2	-	-
Kachmar & Co.	Schuylkill	1,468	200	4	-	-
Kalkowicz & Co.	Schuylkill	600	100	3	-	-
Katuoka & Co.	Schuylkill	100	50	2	-	-
Klem & Co.	Schuylkill	896	134	3	-	-
Kline & Co.	Schuylkill	200	50	2	-	-
Kovalchick & Co.	Schuylkill	2,052	240	4	-	-
Krell & Co.	Schuylkill	350	100	3	-	1
Kristoff Brothers	Schuylkill	2,275	225	4	-	-
Kristoff & Co.	Schuylkill	1,481	180	3	-	-
Kufro Coal Co.	Schuylkill	1,764	125	4	-	-
Kupchinsky & Co.	Schuylkill	258	100	3	-	-
Kupetz & Co., Andrew	Schuylkill	240	60	2	-	-
Kupetz & Co., Bernard	Schuylkill	264	50	3	-	-
Labella & Co.	Schuylkill	2,180	225	4	-	-
Leashipski & Co.	Schuylkill	1,038	150	3	-	-
Leck Coal Co.	Schuylkill	1,198	100	3	-	-
Levan & Co.	Schuylkill	600	100	4	-	-
Loconis & Co.	Schuylkill	790	120	3	-	-
Lorant & Co.	Schuylkill	400	80	3	-	-
Lorenzo & Co.	Schuylkill	979	110	3	-	-
Majcher & Co.	Schuylkill	648	120	3	-	-
Margalavage & Co.	Schuylkill	150	50	3	-	-
Markowski Coal Co.	Schuylkill	2,498	240	4	-	-
Markowsky & Co.	Schuylkill	2,302	185	4	-	-
Mawery & Co.	Schuylkill	135	40	2	-	-
McMullin & Co.	Schuylkill	100	100	2	-	-
Mehalsick & Co.	Schuylkill	200	50	3	-	-
Motz & Co.	Schuylkill	300	50	3	-	-
Navyalis Coal Co.	Schuylkill	500	150	3	-	-
Nesgoda Coal Co.	Schuylkill	852	140	3	-	-
Ney & Co., George	Schuylkill	1,480	160	3	-	-
Ney & Co., Oscar	Schuylkill	320	100	2	-	-
Niadna Brothers	Schuylkill	2,475	305	3	-	-
Oleski & Co.	Schuylkill	2,396	200	4	-	-
Petrush & Co.	Schuylkill	100	50	2	-	-
Pomian & Co.	Schuylkill	285	70	2	-	-
Popnick & Co.	Schuylkill	150	50	2	-	-

COMPANY	COUNTY	PRODUCTION	DAYS WORKED	EMPLOYES	FATAL ACCIDENTS	NON-FATAL ACCIDENTS
<u>DISTRICT 19</u>						
Reber & Co.	Schuylkill	500	100	2	-	-
Reed & Co.	Schuylkill	120	60	2	-	-
Sabadis & Co.	Schuylkill	400	80	3	-	-
Samillo & Co.	Schuylkill	1,626	184	4	-	-
Sanza & Co.	Schuylkill	1,232	190	3	-	-
Sarody & Co.	Schuylkill	800	160	3	-	-
Savitsky & Co.	Schuylkill	270	125	2	-	-
Schaeffer & Co.	Schuylkill	550	100	2	-	-
Schrepple & Co.	Schuylkill	1,050	125	3	-	-
Shapella & Co., Andrew	Schuylkill	200	100	2	-	1
Shapella & Co., George	Schuylkill	2,685	250	4	-	-
Sherokis & Co.	Schuylkill	450	100	3	-	-
Shilko & Co.	Schuylkill	200	50	2	-	-
Smilk & Co.	Schuylkill	800	100	3	-	-
Smith Brothers	Schuylkill	3,122	306	4	-	-
Stebilla & Co.	Schuylkill	140	50	2	-	-
Stefanek & Co.	Schuylkill	90	50	2	-	-
Stenchick & Co.	Schuylkill	600	90	3	-	1
Stutzman & Co.	Schuylkill	300	100	3	-	-
Supreme & Co.	Schuylkill	900	200	3	-	-
Sureck & Co.	Schuylkill	320	60	3	-	-
Swilp & Co., Joseph	Schuylkill	150	50	2	-	-
Swilp & Co., Ray	Schuylkill	200	40	2	-	-
Swokis & Co.	Schuylkill	300	100	3	-	-
Tenaglia Coal Co.	Schuylkill	896	120	4	-	-
Tihansky & Co.	Schuylkill	350	80	3	-	-
Toomey & Co.	Schuylkill	330	110	2	-	-
Trovinger & Co.	Schuylkill	200	50	2	-	-
Uranko & Co.	Schuylkill	390	120	3	-	-
Urban & Co.	Schuylkill	350	70	3	-	-
Valesky & Co.	Schuylkill	140	40	3	-	-
Vernicki & Co.	Schuylkill	144	30	2	-	-
Viananski & Co.	Schuylkill	600	150	3	-	-
Williams & Co., Evan	Schuylkill	1,060	200	3	-	-
Williams & Co., Harold	Schuylkill	390	130	3	-	-
Yeneschofsky & Co.	Schuylkill	2,864	275	4	-	-
Zelinski & Co.	Schuylkill	1,240	120	4	-	-
Ziolka & Co.	Schuylkill	2,162	220	4	-	-
Zitkus & Co.	Schuylkill	1,378	263	3	-	-
Total for District		99,254	133	351	-	4
<u>DISTRICT 20</u>						
Baloga & Co.	Schuylkill	-	60	3	-	-
Boycheck & Co.	Schuylkill	-	42	3	-	-
Havarovich & Co.	Schuylkill	44	22	2	-	-
Machise & Co.	Schuylkill	3,598	283	4	-	-
Makarczyk & Co.	Schuylkill	2,280	208	4	-	-
Malafino & Co.	Schuylkill	810	75	4	-	-
Mallio & Co.	Schuylkill	238	15	3	-	-
Musolusky & Co.	Schuylkill	2,600	84	4	-	-
Paskey & Co.	Schuylkill	2,100	202	3	-	-
Rockwell & Co.	Schuylkill	650	65	4	-	-
Stellato & Co.	Schuylkill	-	30	4	-	-
Styka & Co.	Schuylkill	4,100	285	4	-	-
Watcher & Co.	Schuylkill	4,440	227	4	-	-
Total for District		20,860	131	46	-	-
<u>DISTRICT 21</u>						
A. C. & V. Partnership	Schuylkill	1,300	270	3	-	-
Antalosky Partnership	Schuylkill	870	145	3	-	-
Asaif Coal Co.	Schuylkill	4,680	260	4	-	-
Barba Coal Co.	Schuylkill	1,410	82	4	-	-
Baritsky, Kapulk & Wenner Co.	Schuylkill	350	70	3	-	-
Barnhart Coal Co.	Schuylkill	720	35	4	-	-
Bombar Partnership	Schuylkill	200	90	2	-	-
Brilla & Gontarchick Coal Co.	Schuylkill	85	32	2	-	-
Burke, Honyara & Michels Co.	Schuylkill	408	51	4	-	-

COMPANY	COUNTY	PRODUCTION	DAYS WORKED	EMPLOYES	FATAL ACCI-DENTS	NON-FATAL ACCIDENTS
<u>DISTRICT 21</u>						
C. K. & I. Co.	Schuylkill	1,460	130	3	-	-
Cappelli & Sugar Partnership	Schuylkill	840	140	2	-	-
Cherkis Partnership	Schuylkill	1,800	270	3	-	-
Chukusky, Price & Noyalas Co.	Schuylkill	1,500	220	3	-	-
Conners & Takash Partnership	Schuylkill	180	150	2	-	-
Davis & Carroll Partnership	Schuylkill	640	260	3	-	1
Delinko Partnership	Schuylkill	1,435	225	3	-	-
DePedro & Co.	Schuylkill	165	38	2	-	-
DiCello & Marks Partnership	Schuylkill	1,300	96	4	-	-
Dorazio & Pasco Coal Co.	Schuylkill	2,000	124	3	-	-
Fenetz Partnership	Schuylkill	350	70	2	-	-
Flail & George Partnership	Schuylkill	60	60	2	-	-
Franko Partnership	Schuylkill	331	82	2	-	-
Frantz Coal Co.	Schuylkill	2,300	256	4	-	-
Garica Coal Co.	Schuylkill	100	50	3	-	-
Gutswa & Seiger Partnership	Schuylkill	4,074	247	4	-	-
Heckscherzville Mining Co.	Schuylkill	24	34	4	-	-
Hendricks Partnership	Schuylkill	2,400	300	4	-	-
Honyara Bros. Partnership	Schuylkill	-	16	4	-	-
Hudock Coal Co.	Schuylkill	5,561	253	4	-	-
Jones & Poplosky Partnership	Schuylkill	105	70	2	-	-
Karbar Coal Co.	Schuylkill	1,620	162	4	-	-
Keller & Filanowski Partnership	Schuylkill	900	180	2	-	-
Keysock & Klinger Partnership	Schuylkill	998	150	3	-	-
Keysock Partnership	Schuylkill	575	192	3	-	-
Kopinetz Brothers Partnership	Schuylkill	600	75	3	-	1
Koreskie Coal Co.	Schuylkill	46	40	2	-	-
Kowalchick & Fedornak Co.	Schuylkill	80	60	2	-	-
Krasnitsky Coal Co.	Schuylkill	208	150	2	-	-
Kunkle Partnership	Schuylkill	1,200	200	3	-	-
Lisowski Partnership	Schuylkill	1,252	166	4	-	-
M. & N. Coal Co.	Schuylkill	5,592	207	4	-	1
M. & S. Coal Co.	Schuylkill	-	18	4	-	-
Marx Partnership	Schuylkill	578	178	3	-	-
Martz Bros. Partnership	Schuylkill	130	82	2	-	-
Melenchick & Seward Co.	Schuylkill	884	135	3	-	-
Mullock Partnership	Schuylkill	576	72	3	-	-
Otto Bros. Coal Co.	Schuylkill	3,693	131	4	-	-
Padelsky Partnership	Schuylkill	60	30	2	-	-
Panak Coal Co.	Schuylkill	560	68	3	-	-
Pelzarski Partnership	Schuylkill	1,246	156	2	-	1
Peron Coal Co.	Schuylkill	624	156	3	-	-
Primrose Coal Co.	Schuylkill	2,080	260	3	-	-
Raczka Bros. Partnership	Schuylkill	1,920	240	3	-	-
Revak & Mullock Partnership	Schuylkill	1,400	200	3	-	-
Rockwell & Stasiowski Co.	Schuylkill	732	122	3	-	-
Rushanan Coal Co.	Schuylkill	500	100	3	-	-
Russian Coal Co., Frank	Schuylkill	1,269	178	4	-	-
Setlock Partnership	Schuylkill	882	104	3	-	-
Shenandoah Coal Co.	Schuylkill	2,737	145	3	-	-
Siminitus Coal Co.	Schuylkill	1,096	132	3	-	-
Skrobak & Revi Partnership	Schuylkill	960	192	2	-	-
Smolsky, Kuzma & Clamus Co.	Schuylkill	105	26	3	-	-
Sorokach Coal Co.	Schuylkill	3,080	220	4	-	-
Spirko Coal Co.	Schuylkill	600	150	2	-	-
Stefnic Partnership	Schuylkill	1,275	208	3	-	-
Three J Coal Co.	Schuylkill	1,737	211	3	-	-
Walacavage Coal Co.	Schuylkill	2,880	227	3	-	1
Whery Bros. Coal Co.	Schuylkill	3,360	282	4	-	-
Wogie & Williams Partnership	Schuylkill	545	109	2	-	-
Yob Coal Co.	Schuylkill	104	26	3	-	-
Zelko Partnership	Schuylkill	350	62	3	-	-
Total for District		85,682	145	213	-	5
<u>DISTRICT 22</u>						
Abrasonis, John	Columbia	4,879	280	4	-	1
Bagdonis, Frank	Columbia	2,400	240	3	-	-
Beaver, Robert	Schuylkill	3,000	192	3	-	-

COMPANY	COUNTY	PRODUCTION	DAYS WORKED	EMPLOYES	FATAL ACCI-DENTS	NON-FATAL ACCIDENTS
<u>DISTRICT 22</u>						
Bielarski, Aml	Columbia	2,280	180	4	-	-
Biscoe, William	Columbia	500	125	4	-	-
Burke, James	Columbia	125	25	3	-	-
Carpenter, Alfred	Columbia	4,995	263	4	-	-
Charnick, Leo	Schuylkill	4,762	310	4	-	-
Daya, Joseph	Columbia	438	260	3	-	-
Dean, Michael	Schuylkill	788	170	2	-	-
Deremedi, Edward	Columbia	4,823	240	4	-	-
Doyle, Cletus	Columbia	600	175	3	-	-
Doyle, Cyril	Columbia	2,300	200	4	-	-
Ennis, William J.	Columbia	4,520	230	4	-	-
Fago, Andrew	Columbia	165	20	3	-	-
Friday, Adolph	Columbia	42	32	3	-	-
Friday, Clair	Columbia	400	50	3	-	-
Garcia, Cirilo	Columbia	581	250	2	-	-
Garcia, James	Columbia	2,750	245	4	-	-
Gaughan, Thomas	Columbia	750	225	3	-	-
Gomez, Michael	Columbia	1,597	75	3	-	-
Gonzales, Anthony	Columbia	7,739	261	4	-	-
Gudelunas, Joseph	Columbia	948	152	3	-	-
Gyurcso, Stephen	Columbia	1,678	200	3	-	-
Heffner, John	Schuylkill	500	100	4	-	-
Hill, Ira	Columbia	3,081	220	3	-	-
Jurgill, Joseph	Columbia	300	94	4	-	-
Kishalonis, William	Columbia	-	15	4	-	-
Kovalich, Michael	Schuylkill	-	15	4	-	-
Kowalchick, Charles	Columbia	3,095	231	3	-	-
Krupilis, Joseph	Schuylkill	1,000	160	3	-	-
Lahaza, Russell	Columbia	-	4	3	-	-
Lawler, John	Columbia	-	15	2	-	-
Liberati Coal Co.	Columbia	800	160	3	1	-
Lippay, John	Columbia	500	200	2	-	-
Lokitis, George	Columbia	100	90	2	-	-
Malinowski, Anthony	Columbia	462	165	2	-	-
McDonald, Luke	Schuylkill	30	20	2	-	-
McGinley, Edward	Columbia	950	125	3	-	-
Moncavage, Raymond	Columbia	21	14	2	-	-
Morato, Lawrence	Columbia	3,100	170	3	-	-
Murin, Joseph	Columbia	900	180	3	-	-
Murin, Joseph G.	Columbia	108	120	3	-	-
Mushalko, John	Northumberland	3,310	126	4	-	-
Ossman, Elwood	Columbia	1,050	128	3	-	-
Palcovich, John	Columbia	8,644	295	4	-	-
Panchari, Joseph	Columbia	75	11	2	-	-
Preston, Harry	Columbia	589	120	3	-	-
Przykopski, Theodore	Schuylkill	1,000	185	3	-	-
Reichwein, Leon	Columbia	1,443	150	3	-	-
Revinis, Francis A.	Columbia	2,805	220	4	-	-
Rodrigues, John	Columbia	2,500	200	4	-	-
Rooney, Joseph	Columbia	1,200	200	3	-	-
Sawelkis, John	Columbia	4,998	239	3	-	-
Schlader, Henry	Columbia	1,183	120	3	-	-
Schronick, Thomas	Columbia	250	25	3	-	-
Schuler, Paul	Columbia	122	100	3	-	-
Scicchitano, Marshall	Columbia	2,900	210	4	-	-
Smith, Clarence	Columbia	1,755	200	4	-	-
Stellar, William	Columbia	3,800	210	4	-	-
Tarone, Robert	Schuylkill	181	40	3	-	-
Todd, Martin	Columbia	1,200	200	3	-	-
Urban, Fabian	Schuylkill	780	200	3	-	-
Valara, Lawrence	Columbia	3,582	259	4	-	-
Verbish, John	Columbia	1,200	160	3	-	-
Weir, William	Columbia	2,600	200	4	-	-
Wheary, Lamar	Columbia	1,122	187	3	-	-
White, Wilbur	Columbia	4,850	220	4	-	-
White, William	Columbia	950	140	3	-	-
Yagielniski, Frank	Columbia	2,364	133	4	-	-
Yodis, Edward	Columbia	200	80	2	-	-
Yodis, George	Columbia	240	198	3	-	1

180781

COMPANY	COUNTY	PRODUCTION	DAYS WORKED	EMPLOYES	FATAL ACCIDENTS	NON-FATAL ACCIDENTS
DISTRICT 22						
Yost, Edward	Columbia	1,359	187	2	-	-
Zukus, Anthony	Columbia	720	216	3	-	-
Zukus, Charles	Columbia	3,500	229	4	-	-
Total for District		130,779	165	238	1	2

COMPANY	COUNTY	PRODUCTION	DAYS WORKED	EMPLOYES	FATAL ACCIDENTS	NON-FATAL ACCIDENTS
DISTRICT 23						
Amarose Brothers	Northumberland	622	200	3	-	-
Andreotti and Son	Northumberland	1,196	210	3	-	-
Astick, Joseph	Northumberland	25	60	3	-	-
Bader Brothers	Northumberland	425	116	3	-	-
Bartol Coal Co.	Northumberland	928	198	3	-	-
Bebenek & Pastereski	Northumberland	1,801	182	3	-	-
Bendos & Son, Peter	Northumberland	1,600	214	2	-	-
Bielski Coal Co.	Northumberland	2,000	200	4	-	-
Bressi Coal Co.	Northumberland	6,912	288	4	-	-
Bressi and Ecker	Northumberland	50	50	2	-	-
Bridy Brothers	Northumberland	750	170	2	-	-
Brokenshire & Co.	Northumberland	-	97	3	-	-
Bonjo & Handrehan	Northumberland	228	56	3	-	-
Buchinski Coal Co.	Northumberland	250	50	3	-	-
Castrove Brothers	Northumberland	720	289	3	-	-
Chapleski & Son	Northumberland	2,100	250	4	-	-
Chomiak Coal Co.	Northumberland	80	30	3	-	-
Cicheski Coal Co.	Northumberland	1,620	162	3	-	-
Clayberger Coal Co.	Northumberland	1,200	180	4	-	-
Colbert Coal Co.	Northumberland	2,230	204	2	-	-
Corbin Coal Co.	Northumberland	2,892	241	4	-	-
Coveleski Slope	Northumberland	2,600	250	3	-	-
Cristian & Dadura	Northumberland	1,100	286	3	-	-
Dermoedi Coal Co.	Northumberland	1,362	175	2	-	-
Eise Coal Co.	Northumberland	1,617	213	3	-	-
Escanez & Marinelli	Northumberland	320	120	3	-	-
Fernandy's Slope	Northumberland	550	209	2	-	-
G. & W. Coal Co.	Northumberland	1,074	183	3	-	-
Gaughan, Thomas	Northumberland	16	35	2	-	-
Glowatski Coal Co.	Northumberland	420	90	3	-	-
Grişcavage, Fred	Northumberland	1,470	210	3	-	-
Heath Slope	Northumberland	60	25	3	-	-
Henninger Coal Co.	Northumberland	420	115	2	-	-
Hughes Coal Co.	Northumberland	350	60	3	-	-
Kulick & Pavis	Northumberland	750	120	3	-	-
Juscavage Coal Co.	Northumberland	1,737	289	2	-	-
K. & B. Coal Co.	Northumberland	515	105	4	-	-
K. & G. Coal Co.	Northumberland	400	75	3	-	-
Kaleta, Anthony	Northumberland	2,300	200	3	-	-
Kaleta, James	Northumberland	2,900	196	4	-	-
Karlowich Partnership	Northumberland	390	120	3	-	-
Kennitz Coal Co.	Northumberland	1,500	125	3	-	-
Koriecznicki Coal Co.	Northumberland	220	135	3	-	-
Kowach Brothers	Northumberland	90	200	3	-	-
Kurtz Coal Co.	Northumberland	3,000	270	4	-	1
L. & E. Coal Co.	Northumberland	700	150	3	-	-
Labowski & Kekera	Northumberland	2,042	251	3	-	-
Lashendock & Kishela	Northumberland	1,350	150	4	-	-
Laskoski & Warner	Northumberland	-	30	3	-	-
Lauda, John	Northumberland	1,356	173	3	-	-
Laughlin & Barrett	Northumberland	150	50	2	-	-
M. & F. Coal Co.	Northumberland	250	180	3	-	-
M. M. & R. Coal Co.	Northumberland	160	58	3	-	-
M. S. & F. Coal Co.	Northumberland	4,320	216	4	-	-
Matsko & Karahutnak	Northumberland	648	240	3	-	-
Miller Coal Co.	Northumberland	300	97	3	-	-
Mirroli Brothers Slope	Northumberland	1,898	205	3	-	-
Nebroski Coal Co.	Northumberland	-	75	3	-	-
P. & R. Coal Co.	Northumberland	1,873	230	4	-	-
Pizzoli Brothers	Northumberland	1,900	180	4	-	-
Poponiak Brothers	Northumberland	1,634	230	4	-	-
Raph Brothers	Northumberland	3,629	240	4	-	-

COMPANY	COUNTY	PRODUCTION	DAYS WORKED	EMPLOYES	FATAL ACCIDENTS	NON-FATAL ACCIDENTS
DISTRICT 23						
Rogutski Coal Co.	Northumberland	3,036	149	4	-	-
S. K. & S. Coal Co.	Northumberland	1,608	190	4	-	-
Sanders Coal Co.	Northumberland	2,808	289	4	-	-
Sejuit & Wisneski	Northumberland	1,694	294	3	-	-
Shawnee Coal Co.	Northumberland	794	104	3	-	-
Shecora Coal Co.	Northumberland	326	220	3	-	-
Snyder, Albert	Northumberland	1,200	144	3	-	-
Tony's Slope	Northumberland	2,547	230	4	-	-
Vezo Brothers	Northumberland	50	150	3	-	-
Warwick Coal Co.	Northumberland	700	180	4	1	-
Witkoski Coal Co.	Northumberland	2,000	240	3	-	-
Yasenchak & Co.	Northumberland	412	143	3	-	-
Yatsko Coal Co.	Northumberland	60	80	3	-	-
Yurrick & Kuchinski	Northumberland	220	47	3	-	-
Zavarich Coal Co.	Northumberland	1,036	221	3	-	-
Zegarski Coal Co.	Northumberland	2,154	185	4	-	-
Zlocki Brothers Co.	Northumberland	1,440	200	3	-	-
Zukus, Joseph	Northumberland	150	30	3	-	-
Zupchick & Hoday	Northumberland	3,532	268	3	-	-
Total for District		100,767	169	253	1	1

COMPANY	COUNTY	PRODUCTION	DAYS WORKED	EMPLOYES	FATAL ACCIDENTS	NON-FATAL ACCIDENTS
DISTRICT 24						
Abromitis Coal Co.	Northumberland	6,000	300	4	-	1
Adams & Verano Co.	Northumberland	12	45	2	-	-
Albert & Son, John	Northumberland	-	45	2	-	-
B. & S. Slope	Northumberland	18	60	2	-	-
Bartol & Kuklenski	Northumberland	984	152	3	-	-
Barvitskie, John	Northumberland	1,000	148	4	-	-
Big Mountain Coal Co.	Northumberland	-	24	4	-	-
Big Oak Coal Co.	Northumberland	500	150	3	-	-
Bogetti Brothers Co.	Northumberland	500	200	3	-	-
Bogus & Co., Walter	Northumberland	120	170	3	-	-
Bonjo, Michael	Northumberland	150	180	2	-	-
Brassington & Co., Ken	Northumberland	1,300	260	3	-	-
Bridy & Wilk Co.	Northumberland	1,974	240	3	-	-
C. & B. Coal Co.	Northumberland	24	60	3	-	-
C. & M. Coal Co.	Northumberland	2,258	97	4	-	1
Canyon Coal Co.	Northumberland	168	93	3	-	-
Carpenter & Hanisko Co.	Northumberland	564	180	4	-	-
Cedar Run Coal Co.	Northumberland	450	125	2	-	-
Cherry Coal Co.	Northumberland	57	33	3	-	-
Czech Brothers Co.	Northumberland	2,496	208	4	-	-
Dilliplane & Erdman	Northumberland	150	30	3	-	-
Dombroskie Brothers	Northumberland	400	120	3	-	-
Dombroskie & Yodizio	Northumberland	150	30	3	-	-
Dreibelbies Mining Co.	Northumberland	3,294	180	4	-	-
Drumheiser Co., John	Northumberland	200	80	2	-	-
Dugan Coal Co.	Northumberland	4,725	230	4	-	-
Duke Associates	Northumberland	6,010	283	4	-	-
Etzel & Boscolovich	Northumberland	1,560	209	4	-	-
Excelsior Mining Co.	Northumberland	-	102	3	-	-
Faust & Co., James	Northumberland	30	21	3	-	-
Fegly Mining Co.	Northumberland	-	-	-	-	-
No. 9 $\frac{1}{2}$ Vein Slope	Northumberland	342	46	4	-	1
No. 8 Vein Split Slope	Northumberland	18	120	-	-	-
Total for Company		360	-	4	-	1
Glose Brothers Co.	Northumberland	5,125	205	4	-	-
Golden Coal Co.	Northumberland	4,339	129	4	-	-
Gripp Coal Co.	Northumberland	2,568	218	4	-	-
Guisbert Coal Co.	Northumberland	-	-	-	-	-
No. 10 Vein Slope	Northumberland	931	175	3	-	-
No. 9 Vein Slope	Northumberland	16	18	-	-	-
Total for Company		947	-	3	-	-
Gusick Brothers Co.	Northumberland	-	-	-	-	-
No. 14 Vein Slope	Northumberland	40	8	3	-	-
No. 10 Vein Slope	Northumberland	-	30	-	-	-
No. 10 $\frac{1}{2}$ Vein Slope	Northumberland	-	20	-	-	-
Total for Company		40	-	3	-	-

COMPANY	COUNTY	PRODUCTION	DAYS WORKED	EMPLOYES	FATAL ACCI-DENTS	NON-FATAL ACCIDENTS
DISTRICT 24						
H. S. Y. Coal Co.	Northumberland	24	20	3	-	-
Horoschak & Serfin Co.	Northumberland	300	180	2	-	-
J. & C. Coal Co.	Northumberland	100	60	3	-	-
Janaskie Coal Co.	Northumberland	1,450	120	3	-	-
K. & B. Coal Co.	Northumberland	-	59	3	-	-
K. & F. Coal Co.	Northumberland	1,966	173	4	-	-
Kabonick Coal Co.	Northumberland	2,450	158	3	-	-
Kerns, Spotts & Tharp	Northumberland	200	70	3	-	-
Kerstetter, Robert & Albert	Northumberland	180	124	2	-	-
Kerstetter & Maurer	Northumberland	840	140	3	-	-
Kerstetter & Weikel	Northumberland	3,635	300	4	-	-
Klebasko Brothers	Northumberland	2,550	275	3	-	-
Kopitski Brothers	Northumberland	650	220	3	-	-
Kutzler-Wrengrenovick	Northumberland	250	105	3	-	-
L. & Z. Coal Co.	Northumberland	1,220	190	3	-	-
Libby, Ellsworth	Northumberland	1,050	250	2	-	-
Little Bear Coal Co.	Northumberland	500	150	3	-	-
Lotas & Waslieleski	Northumberland	70	50	2	-	-
Lytle Co., William						
No. 4 Vein Slope	Northumberland	435	38	3	-	-
No. 9½ Vein Drift	Northumberland	448	40)	-	-
Total for Company		883	-	3	-	-
M. & K. Coal Co.	Northumberland	18	32	3	-	-
Marose, Senoski, Jilinski & Co.						
No. 8 Vein Slope	Northumberland	36	45	3	-	-
No. 16 Vein Slope	Northumberland	10	11)	-	-
Total for Company		46	-	3	-	-
Marose & Whalen Co.	Northumberland	-	30	3	-	-
Maurer Co., Gilbert	Northumberland	1,280	94	3	-	-
McGinn & Grego Co.	Northumberland	1,156	285	3	-	-
Metzinger, Ritzman & Mace	Northumberland	360	75	3	-	-
Nahodil & Humes	Northumberland	-	25	2	-	-
Naylor & Bendas Co.	Northumberland	18	15	4	-	-
Naylor & Lytle Co.	Northumberland	375	105	4	-	-
Nye Brothers Co.	Northumberland	100	75	4	-	-
Nye & Clark	Northumberland	345	78	3	-	-
Nye & Williams Co.	Northumberland	200	50	2	-	-
P. S. V. Partnership	Northumberland	1,931	125	4	-	-
Patrick Co., Joseph						
No. 10 Vein Slope	Northumberland	500	100	3	-	-
No. 9½ Vein Slope	Northumberland	900	100)	-	-
Total for Company		1,400	-	3	-	-
Poboy-Yankoski Co.	Northumberland	300	100	3	-	-
Pomponio Co., George	Northumberland	336	102	4	-	-
R. J. C. Coal Co.	Northumberland	100	120	3	-	-
R. P. Coal Co.	Northumberland	4,600	230	4	-	-
Radzewicz Bros. Coal Co.	Northumberland	2,350	210	4	-	-
Reagan, Joseph	Northumberland	514	30	4	-	-
Reed & Thomas Coal Co.	Northumberland	-	30	4	-	-
Rock Ridge Coal Co.	Northumberland	-	25	3	-	-
Rocky Side Coal Co.	Northumberland	660	100	4	-	-
S. & F. Coal Co.	Northumberland	290	52	3	-	-
S. & H. Coal Co.						
Small Vein Slope	Northumberland	1,000	72	4	-	-
9½ Vein Slope	Northumberland	500	165)	-	-
Total for Company		1,500	-	4	-	-
S. M. R. Coal Co.	Northumberland	1,175	190	4	-	-
S. & P. Coal Co.	Northumberland	1,500	200	3	-	-
S. & S. Coal Co.	Northumberland	-	120	3	-	-
Saga Co., Joseph	Northumberland	1,110	185	3	-	-
Shady-Side Coal Co.	Northumberland	198	42	3	-	-
Shaffer-Straub Co.	Northumberland	1,200	208	2	-	-
Sharkey-Smith Co.	Northumberland	40	60	2	-	-
Shervinski, Sadosky & Lotas	Northumberland	20	12	3	-	-
Shoop & Co., Charles	Northumberland	50	30	3	-	-
Slodysko-Wheary Co.						
No. 1 Skidmore Slope	Northumberland	332	64	3	-	-
No. 2 Skidmore Slope	Northumberland	1,104	102)	-	-
Total for Company		1,436	-	3	-	-

COMPANY	COUNTY	PRODUCTION	DAYS WORKED	EMPLOYES	FATAL ACCI-DENTS	NC AC
DISTRICT 24						
Smink & Kramer Co.	Northumberland	180	150	3	-	-
Soroko Co., John	Northumberland	780	208	2	-	-
Stan Coal Co.	Northumberland	100	150	3	-	-
Stan Coal Co.	Northumberland	5,000	250	4	-	-
Stank & Co., Robert						
No. 10½ Vein Slope	Northumberland	648	160	2	-	-
No. 8 Vein Split Slope	Northumberland	125	90	1	-	-
Total for Company		773	-	3	-	-
T. W. O. Coal Co.						
No. 9½ Vein Drift	Northumberland	1,160	270	3	-	-
No. 10½ Vein Drift	Northumberland	-	30)	-	-
Total for Company		1,160	-	3	-	-
Tharp, Grazul & Deitrick	Northumberland	200	105	3	-	-
Tharp, Reubek & Deitrick	Northumberland	-	40	3	-	-
Toucheloskie Coal Co.	Northumberland	170	85	3	-	-
Triangle Coal Co.	Northumberland	522	75	3	-	-
Venarchick & Co., George	Northumberland	840	120	3	-	-
Verano Bros. Coal Co.	Northumberland	1,350	200	3	-	-
Wallick Bros. Coal Co.	Northumberland	3,866	255	4	1	-
Wallish & Co., Charles	Northumberland	120	180	2	-	-
Wheary, Linderman & Whary	Northumberland	2,203	127	3	-	-
Worhac Co., Russell	Northumberland	2,548	254	3	-	-
Wydra-Harper Co.	Northumberland	210	100	3	-	-
Y. & Y. Coal Co.	Northumberland	2,400	148	4	-	-
Yeager & Long Coal Co.	Northumberland	94	20	2	-	-
Total for District		113,915	136	341	1	-
DISTRICT 25						
Anspach & Co., Fred	Schuylkill	2,500	208	3	-	-
Boyer & Co., William	Schuylkill	982	96	3	-	-
Byerly & Co., James	Schuylkill	1,112	155	3	-	-
Carl & Co., Melvin	Schuylkill	710	82	3	-	-
Ceganick & Co., John	Schuylkill	2,120	196	4	-	-
Christ & Co., Walter	Schuylkill	202	60	2	-	-
Ditzler & Co., Alvin	Schuylkill	880	92	4	-	-
Donofrio & Co., Tony	Schuylkill	460	54	3	-	-
Fastnacht & Co., Noel	Schuylkill	6,280	216	3	-	-
Fegley & Co., Ernest	Schuylkill	620	62	4	-	-
Fisher & Co., Ray	Schuylkill	120	60	2	-	-
Gauntlett & Co., Joseph	Schuylkill	1,893	186	3	-	-
Harriss & Co., Harry	Schuylkill	2,748	214	4	-	-
Hawk & Co., Eugene	Schuylkill	212	36	2	-	-
Hoffman & Co., Lamont	Schuylkill	874	89	3	-	-
Hummel & Co., Earl	Schuylkill	401	63	3	-	-
Huth & Co., Pete	Schuylkill	1,500	300	4	-	-
Katchmar Coal Co.	Schuylkill	1,300	200	3	-	-
Kintzel & Co., Nathan	Schuylkill	2,101	260	4	-	-
Knapp & Co., Otis	Schuylkill	1,146	180	3	-	-
Kondrat & Co., Victor	Schuylkill	2,240	242	3	-	-
Koons & Co., Marcus	Schuylkill	490	102	2	-	-
Koperna & Co., Frank	Schuylkill	2,890	203	3	-	-
Krammes & Co., W. Carl	Schuylkill	89	68	3	-	-
Lehman & Co., Mervin	Schuylkill	2,880	280	3	-	-
Lengel & Co., George	Schuylkill	1,437	303	2	-	-
Lengel & Co., Warren	Schuylkill	2,541	227	3	-	-
Lucas & Co., Guy	Schuylkill	3,033	138	3	-	-
Malenich & Co., John	Schuylkill	2,600	200	4	-	-
McCall & Co., Edward	Schuylkill	3,864	206	4	-	-
McCullough & Co., John	Schuylkill	480	165	3	-	-
Miller & Co., Paul	Schuylkill	2,560	168	4	-	-
Moyer & Co., Alfred	Dauphin	2,342	217	4	-	-
Reber & Co., Henry	Schuylkill	2,160	250	2	-	-
Rickert & Co., Thomas	Schuylkill	148	60	3	-	-
Rothermel & Co., John	Schuylkill	-	12	2	-	-
Sabitsky & Co., Anthony	Schuylkill	4,390	206	4	-	-
Seamawaitis & Co., Anthony	Schuylkill	3,200	200	4	-	-
Schutt & Co., Charles	Schuylkill	4,330	141	4	-	-
	Schuylkill	1,220	67	3	-	-

COMPANY	COUNTY	PRODUCTION	DAYS WORKED	EMPLOYES	FATAL ACCI-DENTS	NON-FATAL ACCIDENTS
<u>DISTRICT 25</u>						
Umberhauer & Co., Clarence	Schuylkill	3,640	207	4	-	-
Vesay & Co., Joseph	Schuylkill	1,530	198	3	-	-
Viola & Co., Victor	Schuylkill	4,732	300	4	-	-
Wagner, Robert A.	Schuylkill	717	140	3	-	-
Weichrauch, Frank	Schuylkill	895	231	1	-	-
Wenrich & Co., George	Schuylkill	3,370	265	3	-	-
Wise & Co., Marlin	Schuylkill	3,800	180	4	-	-
Yob Coal Co.	Schuylkill	1,012	92	3	-	-
Zimmerman & Co., Howard	Schuylkill	260	42	2	-	-
Zimmerman & Co., John	Schuylkill	1,248	87	3	-	-
Zimmerman & Co., Norman	Schuylkill	194	36	3	-	-
Zimmerman & Anspach Co.	Schuylkill	197	37	3	-	-
Total for District		92,650	161	162	-	-

COMPANY	COUNTY	PRODUCTION	DAYS WORKED	EMPLOYES	FATAL ACCI-DENTS	NON-FATAL ACCIDENTS
<u>DISTRICT 26</u>						
Alessi Coal Co.	Schuylkill	1,240	180	4	-	-
Alex & Co.	Schuylkill	360	60	3	-	1
Banko & Co.	Schuylkill	90	90	3	-	-
Becker & Co.	Schuylkill	2,410	211	3	-	-
Bezrewicz & Co.	Schuylkill	400	100	3	-	-
Bobby & Co.	Schuylkill	310	60	3	-	-
Bolish & Co.	Schuylkill	1,320	110	4	-	-
Bickowski & Co.	Schuylkill	200	40	3	-	-
Biesiadecki & Co.	Schuylkill	320	60	2	-	-
Brokenshire & Co.	Schuylkill	3,427	255	4	-	1
Eyer & Co.	Schuylkill	200	40	3	-	-
Delbertis & Co.	Schuylkill	280	120	3	-	-
Delpozo & Co.	Schuylkill	120	44	4	-	-
Derricott & Co.	Schuylkill	650	125	3	-	-
Donella Coal Co.	Schuylkill	400	80	3	-	-
Dudash Coal Co.	Schuylkill	1,215	160	3	-	1
Fegley & Co.	Schuylkill	280	60	3	-	-
Forgotsch & Co.	Schuylkill	2,690	292	4	-	-
Gimeno & Co.	Schuylkill	290	140	4	-	-
Holly & Co.	Schuylkill	100	40	2	-	-
Hruniuk & Co.	Schuylkill	950	175	3	-	-
Hutira & Co.	Schuylkill	2,944	247	4	-	-
James & Co.	Schuylkill	490	48	4	-	-
Jevitt & Co.	Schuylkill	540	60	3	-	-
Jones & Co.	Schuylkill	300	50	2	-	-
Kalinchak & Co.	Schuylkill	620	100	3	-	-
Kerlavage & Co.	Schuylkill	1,160	140	3	-	-
Ketchula & Co.	Schuylkill	340	70	3	-	-
Kline & Co.	Schuylkill	200	200	2	-	-
Kluchinsky & Co.	Schuylkill	1,220	230	4	-	-
Kovaleski & Co.	Luzerne	1,260	210	3	-	-
Krofchak & Co.	Schuylkill	600	150	3	-	-
Kuczynski & Co.	Schuylkill	1,490	160	3	-	-
Lazaravage & Co.	Schuylkill	1,050	200	2	-	-
Lichinski & Co.	Schuylkill	528	86	4	-	-
Malacusk & Co.	Schuylkill	1,625	200	3	-	-
Majewsky & Co.	Schuylkill	340	70	3	-	-
Marinick & Co.	Schuylkill	620	90	4	-	-
Markowsky & Co.	Schuylkill	2,391	241	4	-	-
Nastella & Co.	Schuylkill	450	90	3	-	-
Matrishin & Co.	Schuylkill	1,208	212	3	-	-
Mazur & Co.	Schuylkill	100	50	2	-	-
McAdoo Mining Co.	Schuylkill	5,647	203	4	-	-
Moran & Co.	Schuylkill	480	120	3	-	-
Motsney & Co.	Schuylkill	440	100	3	-	-
Mulkusky & Co.	Schuylkill	1,100	200	3	-	-
O'Grodnick & Co.	Schuylkill	240	60	3	-	-
Olah & Co.	Schuylkill	460	80	3	-	-
Olman & Co.	Schuylkill	1,940	273	3	-	-
Petrucce & Co.	Schuylkill	400	80	3	-	-
Repella & Co.	Schuylkill	700	140	3	-	-
Ridge Mining Co.	Schuylkill	3,040	130	4	-	-
Sabol & Co.	Schuylkill	1,320	110	4	-	-

COMPANY	COUNTY	PRODUCTION	DAYS WORKED	EMPLOYES	FATAL ACCI-DENTS	NON-FATAL ACCIDENTS
<u>DISTRICT 26</u>						
Semanco & Co.	Schuylkill	942	157	2	-	-
Senavaitis & Co.	Schuylkill	50	40	2	-	-
Setcavage & Co.	Schuylkill	460	120	2	-	-
Sherkness & Co.	Schuylkill	780	130	3	-	-
Soucheck Coal Co.	Schuylkill	2,840	187	4	-	-
Storesky & Co.	Schuylkill	780	150	3	-	1
Tarus & Co.	Schuylkill	400	100	3	-	-
Techentine & Co.	Schuylkill	360	90	3	-	-
Zakrewsky & Co.	Schuylkill	1,660	200	3	-	-
Zanoline & Co.	Schuylkill	1,490	150	4	-	-
Total for District		62,257	134	197	-	4

COMPANY	COUNTY	PRODUCTION	DAYS WORKED	EMPLOYES	FATAL ACCI-DENTS	NON-FATAL ACCIDENTS
<u>DISTRICT 27</u>						
Artz Coal Co.	Schuylkill	1,920	290	3	-	-
Bubble Coal Co.	Schuylkill	1,894	193	3	-	-
Clark Coal Co.	Schuylkill	50	30	3	-	-
Dembinsky Coal Co., John	Schuylkill	580	90	3	-	-
Dembinsky Coal Co., Nicholas	Schuylkill	1,340	160	4	-	-
Doyle Coal Co.	Schuylkill	1,250	125	4	-	-
Felty Coal Co.	Schuylkill	200	40	3	-	-
Fetterolf Coal Co.	Schuylkill	250	110	3	-	-
Fey Coal Co.	Schuylkill	250	42	3	-	-
Fishburn Coal Co.						
No. 1 Mine	Schuylkill	610	120	4	-	-
No. 2 Mine	Schuylkill	925	160	4	-	-
Total for Company		1,535	-	8	-	-
Four Par Coal Co.	Schuylkill	990	79	4	-	1
Haas Coal Co.	Schuylkill	4,368	208	4	-	-
Hardway Coal Co.	Schuylkill	906	151	3	-	1
Katchmer Coal Co.	Schuylkill	80	40	3	-	-
Kimmel Coal Co., Clair	Schuylkill	2,500	290	2	-	-
Kimmel Coal Co., Leonard	Schuylkill	212	130	4	-	-
Kimmel Coal Co., Rufus	Schuylkill	194	68	2	-	-
Klinger Coal Co.	Schuylkill	212	42	3	-	-
Leshner Coal Co.	Schuylkill	204	66	3	-	-
Metzinger Coal Co.	Schuylkill	112	66	4	-	-
Mickatavage Coal Co.	Schuylkill	3,744	208	4	-	-
Molacavage Coal Co.	Schuylkill	4,110	205	4	-	-
Neumeister Coal Co., Irwin						
No. 1 Mine	Schuylkill	120	301	3	-	-
No. 2 Mine	Schuylkill	6,080	300	4	-	-
Total for Company		6,200	-	7	-	-
Neumeister Coal Co., James	Schuylkill	3,000	160	3	-	-
Pahira Coal Co.	Schuylkill	766	144	3	-	-
Paulis Coal Co.	Schuylkill	120	40	3	-	-
Reichwein & Beury Coal Co.	Schuylkill	5,200	260	3	-	-
Reilly Coal Co.	Schuylkill	1,800	100	4	-	-
Renninger Coal Co.	Schuylkill	4,000	214	4	-	1
Simodijka Coal Co.	Schuylkill	1,832	120	4	-	1
Smith Coal Co.	Schuylkill	1,690	92	4	-	1
Socko Coal Co.	Schuylkill	1,952	104	4	-	-
Stoppi Coal Co.	Schuylkill	600	152	3	-	-
Tobin & Beury Coal Co.	Schuylkill	3,500	300	3	-	-
Tokarchek Coal Co.	Schuylkill	3,468	230	3	-	-
Waniski Coal Co.	Schuylkill	1,106	208	3	-	-
West West Coal Co.	Schuylkill	456	24	4	-	-
Young Coal Co.	Schuylkill	500	180	4	-	-
Zeigenfuse Coal Co.	Schuylkill	64	50	2	-	-
Total for District		63,155	144	138	-	5

SUMMARY OF REPORT COVERING
MINES EMPLOYING FEWER THAN FIVE PERSONS

1958

Dist- rict	Number of Operators	Number of Mines	Number of Breakers	Total Production	Days Worked	Employees	Fatal Accidents	Non-Fatal Accidents
1	1	1	-	2,502	186	4	-	-
2	4	4	-	6,232	145	11	-	-
3	1	1	-	385	151	4	-	-
5	5	6	-	8,708	154	17	-	-
6	-	-	-	-	-	-	-	-
7	1	1	-	-	35	3	-	-
9	-	-	-	-	-	-	-	-
10	4	4	-	1,604	57	12	-	-
11	-	-	-	-	-	-	-	-
12	-	-	-	-	-	-	-	-
13	-	-	-	-	-	-	-	-
14	-	-	-	-	-	-	-	-
15	10	10	-	4,586	91	30	-	-
16	58	58	-	89,294	158	184	2	2
17	104	105	-	257,871	163	348	1	5
18	-	-	-	-	-	-	-	-
19	119	119	-	99,254	133	351	-	4
20	13	13	-	20,860	131	46	-	-
21	71	71	-	85,682	145	213	-	5
22	75	75	-	130,779	165	238	1	2
23	81	81	-	100,767	169	253	1	1
24	109	120	-	113,915	136	341	1	5
25	52	52	-	92,650	161	162	-	-
26	63	63	-	62,257	134	197	-	4
27	39	41	-	63,155	144	138	-	5
Division Total	810	825	-	1,140,501	149	2,552	6	33

REPORT OF
OIL AND GAS
DIVISION

COMMONWEALTH OF PENNSYLVANIA
DEPARTMENT OF MINES AND MINERAL INDUSTRIES

EXECUTIVE OFFICE

Joseph T. Kennedy Secretary of Mines and Mineral Industries	Capitol Building 156 Old River Road	Harrisburg Wilkes-Barre	CEdar Ext. VALLEY	8-5151 3020 3-0880
Daniel H. Connelly Deputy Secretary of Mines and Mineral Industries	Anthracite Institute Bldg. 237 Old River Road 25 East Bennett Street	Wilkes-Barre Kingston	VALLEY BUTLER	2-9150 7-0497
James J. Shober Deputy Secretary of Mines and Mineral Industries	Schuylkill Trust Bldg. 227 Ridge Street	Pottsville Lansford	MARKET	2-1110 506
W. R. Cunningham Deputy Secretary Oil and Gas Division	Capitol Building 919 Harlan Avenue	Harrisburg Johnstown	CEdar Ext.	8-5151 3635 34-2812
Leon Ehrlich Deputy Attorney General	Capitol Building	Harrisburg	CEdar Ext.	8-5151 3620
Mrs. M. B. Gutshall Administrative Officer	Capitol Building 2958 Lincoln Avenue	Harrisburg Camp Hill	CEdar Ext. REgent	8-5151 3020 7-9895

MINING ENGINEERS

Ralph A. Lambert Chief Mining Engineer	Capitol Building 2503 N. Washington Avenue	Harrisburg Scranton	CEdar Ext. DIamond	8-5151 2395 2-9449
William L. Dennen	Anthracite Institute Bldg. R. D. #1	Wilkes-Barre Dalton	VALLEY	2-9401 3-4719
Rodger J. Howell	229 Morton Street	Old Forge	GLEnwood	7-6447
Joseph B. Maginnis	238 S. Hickory Street	Mt. Carmel		631
Edward Watters	1518 Market Street	Ashland		
William Taby	204 N. Rock Street	Shamokin		8-2436
Harry A. Voigt	49 S. Atherton Avenue	Kingston	BUTler	7-4906
George A. Brecker	1954 Elk Avenue	Pottsville		
Norman Becker	95 W. Vaughn Street	Kingston		
George H. Lovell	31 Bertch Street	Lansford		

ELECTRICAL INSPECTORS

Michael Polinko	1211 Chestnut Street	Kulpmont		3-9449
Joseph Golden	25 Price Street	Kingston	BUTler	7-1307

ANTHRACITE MINE INSPECTORS

Dist- rict	Name	Address	Town	Telephone
1	J. F. Munley	166 Spruce Street	Archbald	Jermyn 114
2	T. L. Wackley	1801 N. Washington Ave.	Scranton	DIamond 3-6277
3	W. G. Ward	119 First Street (Blakely)	Olyphant	HUNter 9-1903
5	T. D. Rees	R. D. #1, Box 54	Scranton	Clarks Summit 6-0021
7	Andrew Wilson	1491 River Road	Pittston	OLympic 4-6212
10	W. L. Shirey	571 Warren Ave.	Kingston	BUTler 7-5002
11	T. M. Beaney	366 Monument Ave.	Wyoming	602
12	T. M. Beaney *	366 Monument Ave.	Wyoming	602
13	J. D. Edwards	55 Butler Street	Wyoming	601
14	K. C. Lee	88 Old River Road	Wilkes-Barre	VALLEY 3-1977
15	Ralph Ditzler	503 N. Vine Street	Hazleton	GLadstone 5-3733
16	F. C. O'Connor	R. D. #2, Box 370	Pottsville	LIBerty 4-2573
17	G. F. Kettle	246 W. Spruce Street	Shamokin	8-2335
18	A. J. Latz *	9 W. Phillips Street	Coaldale	Lansford 1451
19	J. B. Reinoehl *	132 E. Mahanoy Avenue	Mahanoy City	1020
20	D. W. Cosslett	412 W. Main Street	Ringtown	4521
21	A. J. Latz	9 W. Phillips Street	Coaldale	Lansford 1451
22	J. R. Ruane	928 N. Washington Street	Shamokin	8-0262
23	J. P. Brophy	422 W. 3rd Street	Mt. Carmel	1330
24	H. E. Shomper	138 E. Lincoln Street	Shamokin	8-3124
25	Walter Davis	American Legion Blvd.	Pine Grove	FIreside 5-8311
26	J. B. Reinoehl	132 E. Mahanoy Avenue	Mahanoy City	1020
27	R. O. Schneider	216 N. 9th Street	Ashland	258

* - Acting Mine Inspectors.

OIL AND GAS INSPECTORS

1	B. E. Ziegler	R. D. #1	Tidioute	IVanhoe 4-3483
2	H. L. Cashdollar	27 S. 9th Street	Indiana	HOPkins 3-9988
3	C. E. Baldwin	907 Williams Street	Washington	BALDwin 2-3295
4	W. J. Burns, Jr.	335 North Barnette Street	Brookville	VInewood 9-2445
5	R. V. McCartney	601 Madison Avenue	Grove City	1012
6	R. F. Walther	State Office Building	Pittsburgh	22EXpress Ext. 1-2100 734

FIELD INVESTIGATORS

George J. Segaritis	226 N. 2nd Street	Girardville	6-1165
Joseph P. Hood	1½ Drummond Street	Pittston	OLympic 4-2160

MINE RESCUE INSTRUCTOR

Stephen A. Sirotnak	409 Erie Street	Throop	HUNter 9-3354
---------------------	-----------------	--------	---------------

NOTE: Districts 6 and 9 became part of District 10 on January 1, 1959.

COMMONWEALTH OF PENNSYLVANIA
DEPARTMENT OF MINES AND MINERAL INDUSTRIES
ANTHRACITE DIVISION
Breakers, Washeries and Preparation Plants
1958

District	Preparation Plant	Company	Location
21	A. & S. Breaker	A. & S. Coal Co.	Adamsdale
2	Ace Breaker	Ace Coal Co.	Blakely
20	Altamont Breaker	Altamont Coal Co.	Frackville
15	Andrews Breaker	Andrews Coal Co.	Sheppton
24	Apex Breaker	Apex Coal Co.	Ranshaw
20	Atkins Breaker	Atkins Coal Co.	Frackville
23	Atlas Breaker	Atlas Coal Co.	Atlas
21	B. & N. Breaker	B. & N. Coal Co.	Cressona
25	B. & W. Breaker	B. & W. Coal Co.	Zerbe
24	Bar-Mac Breaker	Bar-Mac Coal Co.	Weigh Scales
27	Barry Washery	Koury Coal Co.	Gordon
21	Beckville Breaker	Indian Run Colliery Co.	Cressona
24	Bellaire Washery	Bellaire Coal Sales	Shamokin
3	Bellevue Plant	Hilltop Coal Co.	Scranton
16	Bixler Breaker	Bixler, Clayton M.	Valley View
21	Black Heath Breaker	Black Heath Coal & Const. Co., Inc.	Cressona
15	Black Star Washery	Black Star Anthracite Co.	Hazleton
20	Blaschak Breaker	Blaschak Coal Co.	Mahanoy City
10	Bliss Breaker	Bliss Coal Co.	Mildred
1	Bolands Breaker	DeAngelis Supreme Anthracite, Inc.	Carbondale
10	Booth Breaker	Booth, Edwin	Mildred
7	C. A. Washery	Shawnee Fuel Corp.	Plymouth
23	Cains Breaker	Cains Coal Co.	Shamokin
24	Carbon Run Breaker	Rosini Coal Co.	Shamokin
22	Centralia Breaker	Coates Coal Co.	Centralia
21	Chestnut Hill Washery	Chestnut Hill Mining Co., Inc.	Schuylkill Haven
21	Coal Castle Washery	Coal Castle Fuels, Inc.	Primrose
26	Coal Rain Breaker	Mountain Top Coal Co.	Junedale
18	Coaldale Breaker	Coaldale Mining Co., Inc.	Coaldale
21	Colitz Breaker	Colitz Mining Co., Inc.	Pottsville
27	Crystal Breaker	Crystal Coal Co.	Buck Run
24	D. & Z. Breaker	D. & Z. Coal Co.	Weigh Scales
24	Dancott Breaker	Dancott Coal Co.	Shamokin
16	Dayton Breaker	Dayton Breaker Co.	Williamstown
25	Deaven Breaker	Deaven & Co., David	Ravine
16	Deitrich Breaker	Deitrich Co., Willis	Williamstown
23	Diamond Breaker	Diamond Coal Co.	Atlas
24	Diminick Breaker	Diminick Coal Sales	Paxinos
21	DiRenzo Breaker	DiRenzo Coal Co.	Minersville
11	Dorrance Breaker	Lehigh Valley Coal Co.	Wilkes-Barre
3	Dunmore Plant	Appalachian Coal Co.	Dunmore
19	Eagle Hill Breaker	Price Coal Co.	Port Carbon
20	Englewood Breaker	Englewood Coal Co.	Frackville
27	Fisher Washery	Fisher, Charles A.	Gordon
9	Gentroy Breaker	Panzitta Coal Co.	Exeter
20	Gilberton Breaker	Gilberton Coal Co.	Gilberton
24	Glen Burn Breaker	Susquehanna Collieries Div., The M. A. Hanna Co.	Shamokin
14	Glen Lyon Breaker	Susquehanna Collieries Div., The M. A. Hanna Co.	Glen Lyon
16	Glen Mont Breaker	Bair Co., Steve	Spring Glen
21	Glenworth Breaker	Glenworth Coal Co.	Cressona
24	Glosek Breaker	Glosek Brothers Coal Sales	Weigh Scales
9	Gold Star Breaker	Gold Star Coal Co.	Exeter
27	Gordon Breaker	Gina Coal Co.	Ashland
15	Gowen Breaker	Gowen Coal Co.	Fern Glen

District	Preparation Plant	Company	Location
26	Greybosh Breaker	Greybosh Coal Co.	Hazleton, R. D.
17	H. J. & H. Breaker	H. J. & H. Coal Co.	Zerbe Twp.
9	Harry E. Breaker	Indian Head Coal Co.	Swoyersville
15	Hazleton Shaft Breaker	Lehigh Valley Coal Co.	Hazleton
15	Hazleton Silt Plant	Dart Coal Co.	Hazleton
6	Heidelberg Breaker	Heidelberg Coal Co.	Avoca
15	Highland No. 5 Fine Coal Plant	Jeddo-Highland Coal Co.	Jeddo
27	Hill Vue Breaker	Hill Vue Coal Co.	Ashland, R. D. 1
19	Hillside Breaker	Hillside Coal Co.	Tamaqua, R. D.
26	Honey Brook Breaker	Glen Alden Corp.	Audenried
13	Huber Breaker	Glen Alden Corp.	Ashley
25	Indian Head Breaker	Indian Head Coal Co.	Tremont
21	Jac Breaker	Brier City Coal Co., Inc.	Minersville
15	Jeddo No. 7 Breaker	Jeddo-Highland Coal Co.	Harleigh
2	Jessup Silt Plant	Jessup Coal Sales Co.	Jessup
24	Johnson Breaker	Johnson Coal Sales	Shamokin
18	Jones Breaker	Jackson Coal Co.	Hauto
24	K. & D. Breaker	K. & D. Coal Co.	Weigh Scales
19	K. M. & F. Breaker	K. M. & F. Coal Service	Middleport
21	K. & P. Breaker	K. & P. Coal Co.	Minersville
27	Kemble Breaker	Five Par Coal Co.	Hegins, R. D. 1
25	Koch Breaker	Koch Co., Joseph	Ravine
16	Kocher Breaker	Kocher Co., Leon	Valley View
21	Kowalchick Breaker	Kowalchick, Michael	Primrose
10	Kracosky Breaker	Kracosky, Joseph	Colley Twp.
25	Kreiser Breaker	Kreiser, Harvey	Jonestown
16	L. & R. Washery	Long Co., Paul Jr.	Wiconisco
7	Lance Breaker	Glen Alden Corp.	Plymouth
21	Landingville Washery	Landingville Coal Co.	Landingville
16	Legal Breaker	Legal Coal Co.	Good Spring
26	Lehigh-Park Breaker	Peca Coal Co.	Mahanoy City
25	Lincoln Anthracite Breaker	Lincoln Anthracite Co.	Pine Grove, R. D.
21	Live Oak Breaker	Live Oak Coal Co.	Primrose
23	Lockard Breaker	Lockard Coal Sales	Shamokin
23	Locust Summit Breaker	Reading Anthracite Co.	Locust Summit
23	Locust Summit Flotation Plant	Reading Anthracite Co.	Locust Summit
20	Locust Valley Breaker	Locust Valley Coal Co.	Mahanoy City
7	Loomis Breaker	Sullivan Trail Coal Co.	Nanticoke
25	Lorberry Breaker	Reading Anthracite Co.	Tremont
12	Loree Breaker	Hudson Coal Co.	Larksville
24	Lower Region Breaker	Lower Region Colliery Co.	Shamokin, R. D. 1
21	M. & M. Washery	M. & M. Anthracite Co.	Schuylkill Haven
27	Malho Breaker	Malho Coal Co.	Lavelle
22	Mammoth Breaker	Mammoth Coal Co.	Raven Run
21	Maple Spring Breaker	Maple Spring Coal Co.	Branchdale
21	Marlin Breaker	Cass Contracting Co.	Marlin
5	Marvine Breaker	Hudson Coal Co.	Scranton
19	Maryd Washery	Integrity Coal Co.	Maryd
24	Maurer Breaker	Maurer Coal Sales	Shamokin
26	Mazaika Breaker	Mazaika Bros. Coal Co.	Tamaqua, R. D.
16	Meadow Brook Breaker	Meadow Brook Coal Co.	Lykens
22	Midvalley Fine Coal Plant	Jeddo-Highland Coal Co.	Wilburton
25	Miller Breaker	Miller Co., Franklin	Ravine
27	Millersville Breaker	Pine Ridge Mining Co.	Ashland
19	Mineral Breaker	Mineral Coal Corp.	Saint Clair
20	Mineralis Breaker	Mineralis Coal Co.	Morea Colliery
21	Minersville Breaker	Minersville Coal Co.	Minersville
5	Morgan Breaker	Old Forge Coal Co.	Old Forge
19	Mountain Side Breaker	Mountain Side Coal Co.	Tamaqua, R. D.
19	Newkirk Breaker	Newkirk Mining Co.	Tamaqua

COMMONWEALTH OF PENNSYLVANIA
DEPARTMENT OF MINES AND MINERAL INDUSTRIES
ANTHRACITE OPERATORS - YEAR 1958

Preparation Plant	Company	Location
North Line Breaker	Steam Coals, Inc.	Shamokin
Northwest Breaker	Simpson Coal Co.	Fell Twp.
O'Brien Breaker	O'Brien Co., Pat	Pine Grove
Old Mill Breaker	Old Mill Coal Co.	Llewellyn
Penag Breaker	Penag Coal Co.	Good Spring
Penbrook Breaker	Penbrook Coal Co.	Archbald
Pine Creek Breaker	Pine Creek Coal Co.	Spring Glen
Pine Ridge Breaker	Fisher Associated, Inc.	Schuykill Haven
Pittston Breaker	Pennsylvania Coal Co.	Hughestown
Pompey Breaker	Pompey Coal Co.	Jessup
Potts Breaker	Potts Contracting Co., Allen	Pine Grove, R. D.
Powderly Breaker	Hudson Coal Co.	Carbondale
Powderly Washery	Hudson Coal Co.	Carbondale
Pursel Breaker	Pursel Coal Co.	Weigh Scales
Ratchford Breaker	Ratchford, Emory	Bernice
Raymond Breaker	Northwest Coal Co.	Archbald
Redco Breaker	Beaver Brook Coal Co.	Beaver Brook
Reichwein & Beury Breaker	Reichwein & Beury Coal Co.	Ashland, R. D. 1
Reidinger Breaker	Reidinger Coal Service	Paxinos
Royal Anthracite Breaker	Royal Anthracite Coal Co.	Tamaqua, R. D.
Russek Breaker	Russek Coal Service	Middleport
Saint Nicholas Breaker	Reading Anthracite Co.	Mahanoy City
Salem Creek Breaker	Salem Creek Coal Co.	Port Carbon
Savitski Breaker	Savitski Brothers Coal Co.	Atlas
Schneck Breaker	Schneck Co., Thomas	Pine Grove, R. D.
Scutta Washery	Scutta Coal Co.	New Philadelphia
Seltzer Breaker	Seltzer Coal Co.	Frackville
Sharp Breaker	Sharp Coal Sales	Shamokin
Sheridan Breaker	Tunnel Ridge Coal Co.	Tower City
Shomper Breaker	Shomper Coal Co.	Williamstown
Silver Brook Washery	Manbeck Dredging Co.	Haddock
Silver Creek Breaker	Silver Creek Coal Co.	New Philadelphia
Sky-Top Breaker	Sky-Top Coal Co.	Mahanoy City
South Tamaqua Breaker	South Tamaqua Coal Pockets	Tamaqua, R. D.
Spring Brook Breaker	Spring Brook Coal Co.	Moosic
Spring Creek Breaker	Spring Creek Coal Co.	Tamaqua, R. D.
Spring Mountain Breaker	Payne Coal Co.	Jeanstown
Stanley Breaker	Stanley Coal Co.	Weigh Scales
Stone Hill Breaker	Stone Hill Coal Co.	Loyalton
Strohecker Breaker	Strohecker Co., Joel	Elizabethville
Sunshine Breaker	Sunshine Coal Co.	Little Mahanoy Twp.
Superior Breaker	Blyler Co., Roy	Valley View
Swatara Breaker	Swatara Coal Co.	Zerbe
Swift Breaker	Swift Coal Sales	Paxinos
Tamaqua Washery	Progress Coal Co.	Tamaqua
Taylor Breaker	Moffat Coal Co.	Taylor
Trevorton Breaker	Reading Anthracite Co.	Trevorton
Underkoffler Breaker	Underkoffler Co., Herschel	Lykens
Upper Dauphin Breaker	Upper Dauphin Coal Co.	Elizabethville
Upper Lehigh Breaker	Sandy Run Miners & Producers, Inc.	Upper Lehigh
Valley View Breaker	Valley View Coal Co.	Jenkins Twp.
Waddell Breaker	Waddell Coal Mining Co.	Winton
Waddell Washery	Waddell Coal Mining Co.	Winton
Walton Breaker	Walton, John	Schuykill Haven
Wessner Breaker	Wessner Coal Co.	Tamaqua, R. D.
White Ash Breaker	Pastusic Brothers Coal Co.	Mildred
William A. Breaker	Kehoe Berge Coal Co.	Duryea
Wisconsin Washery	Wisconsin Washery, Inc.	Wisconsin
Woodward Breaker	Glen Alden Corp.	Edwardsville
Woratyla Breaker	Woratyla Coal Co.	Llewellyn

Dist- rict	Operator	General Manager	Address
26	A. & B. Coal Co. DM	James Babcock	Mahanoy City
5	A. & C. Coal Co. @	Paul Cortese	Old Forge
21	A. C. & V. Partnership @	Albert Carrigletto	Minersville
16	A. & J. Coal Co. DM	Andy Drebitko	Pottsville, R. D. 1
3	A. & R. Coal Co. DM	Ralph Ricino	Jessup
21	A. & S. Coal Co. BP	William Shoener	Schuykill Haven, R.D.1
22	Abrasonis, John @	John Abrasonis	Sherandoah
24	Abromitis Coal Co. @	Peter Abromitis	Shamokin
2	Ace Coal Co. DM S B	Louis Simoncelli	Jessup
17	Adams Coal Co. @	Foster Adams	Helfenstein
24	Adams & Verano Co. @	Charles Adams	Shamokin
17	Alarcon Coal Co. DM	Frank Alarcon	Keiser
24	Albert & Son, John @	John J. Albert	Shamokin
26	Alessi Coal Co. @	Natalie Alessi	Mahanoy City
26	Alex & Co. @	Joseph Alex	Sherandoah
19	Alpine Coal Co. DM S	Steve Pineno	Wyoming
20	Altamont Coal Co. BP	George Kostishak	Frackville
23	Amarose Brothers @	Nicholas Amarose	Atlas
23	Andreatti & Son @	Felice Andreatti	Atlas
19	Andretta & Co., Andrew @	Andrew Andretta	New Philadelphia
19	Andretta & Co., Louis @	Louis Andretta	New Philadelphia
15	Andrews Coal Co. @ BP	George Andrews	Shepton
25	Anspach & Co., Fred @	Fred B. Anspach	Pine Grove
21	Antalosky Partnership @	George Antalosky	Frackville
24	Apex Coal Co. BP	Robert McClain	Shamokin
3	Appalachian Coal Co. W bk	Frank J. Collins	Scranton
19	Arme Coal Co. S	M. Vaccino, Jr.	Hazleton
27	Artz Coal Co. @	Palmer Otto	Hegins, R. D. 2
21	Asaif Coal Co. @	Elias Asaif	Pottsville
23	Ash-Penn Coal Co., Inc. bk	Jesse C. Shutt	Ashland
23	Astick, Joseph @	Joseph Astick	Shamokin
20	Atkins Coal Co. BP	Henry Atkins	Frackville
23	Atlas Coal Co. BP	Anthony Bianchi, Jr.	Atlas
25	Aungst & Co., Dory DM	Dory Aungst	Pine Grove, R. D. 2
17	B. & B. Coal Co. @	Edward Campbell	Shamokin
17	B. & E. Coal Co. @	David A. Ernest	Shamokin
17	B. & G. Coal Co. @	Chester Bixler	Shamokin
27	B. G. & S. Coal Co. DM	William Brennan	Minersville
16	B. & H. Coal Co. DM	Daniel Hoffman	Spring Glen
17	B. K. P. Coal Co. DM	John Patrilak	Keiser
16	B. & M. Coal Co. @	Melvin Bixler	Valley View
19	B. & M. Coal Co. DM	Charles Butensky	Branchdale
19	B. & N. Coal Co. DM	Joseph Millward	Minersville
21-27	B. & N. Coal Co. BP DM	Paul Bittle	Cressona
17	B. & S. Coal Co. @	John J. Bogetti	Shamokin
21	B. & S. Coal Co. DM	Harold Brenneman	Pottsville
23	B. & S. Coal Co. DM	Leo V. Blascovich	Shamokin
24	B. & S. Slope @	George Sharp	Shamokin
25	B. & W. Coal Co. BP	Walter Wallacavage	Minersville
23	Bader Brothers @	Leo Bader	Keiser
22	Bagdonis, Frank @	Frank Bagdonis	Ashland
16	Bair Coal Co. @	Frank Bair	Williamstown
20	Baloga & Co. @	John Baloga	New Boston
26	Banko & Co. @	Michael Banko	Barnesville, R. D.
17	Banks Coal Co. DM	Alex Luberecki	Shamokin
21	Barba Coal Co. DM @	Jose Barba	Schuykill Haven, R.D.
21	Baritsky, Kapulk & Wenner Co. @	Stanley Baritsky	Pottsville, R. D. 1
24	Bar-Mac Coal Co. BP	Paul Barrall	Paxinos
21	Barnhart Coal Co. @	Robert Barnhart	Llewellyn
23	Bartol Coal Co. @	John Bartol, Sr.	Mt. Carmel
24	Bartol & Kuklenski @	Walter Bartol	Shamokin

Dist- rict	Operator	General Manager	Address
19	Bartush & Co. @	Peter Bartush	Middleport
24	Barvitskie, John @	John Barvitskie	Shamokin
19	Basgill Brothers @	Vincent Basgill	New Philadelphia
19	Basgilkosky & Co. @	Edward Basgilkosky	Minersville
16	Bear Valley Coal Co. DM	Clair Levan	Pine Grove, R. D. 1
22	Beaver, Robert @	Robert Beaver	Shenandoah
15-26	Beaver Brook Coal Co. B S bk	George Huss	Ringtown
23	Bebinek & Pastereski @	Leo Bebenek	Mt. Carmel
26	Becker & Co. @	John Becker	Mahanoy City
17	Bednarczyk Coal Co. DM	Joseph W. Bednarczyk	Shamokin
2	Beggin Coal Co. @	Michael Beggin	Jessup
24	Bellaire Coal Sales W	Charles F. Maurer	Shamokin
23	Bendos & Son, Peter	Peter Bendos	Ranshaw
26	Berewicz & Co. @	Mike Berewicz	Barnesville
26	Berger Mining Co., Inc. DM	F. J. Berger	Jeanesville
19	Bernitsky Coal Co. DM	Joseph Bernitsky	New Philadelphia
19	Bernitsky & Stenulis @	George Stenulis	New Philadelphia
19	Bernotas Coal Co. @	Ralph Bernotas	Ringtown
16	Beury Coal Co. @	Lewis Beury	Ravine
26	Bickowski & Co. @	Edward Bickowski	Mahanoy City
22	Bielarski, Amil @	Amil Bielarski	Ashland
23	Bielski Coal Co. @	Ben Topolski	Ranshaw
26	Biesiadecki & Co. @	Andrew Biesiadecki	McAdoo
24	Big Mountain Coal Co. @	Paul Nye	Shamokin
24	Big Oak Coal Co. @	Stanley Rozinski	Shamokin
15	Biros, John, Jr. @	John Biros, Jr.	Sheppton
15	Biskupics, John @	John Biskupics	McAdoo
16	Bixler Coal Co. BP	Clayton Bixler	Valley View
16	Bixler Coal Co. @	Robert Bixler	Hegins
16	Bixler & Co., Herman @	Herman Bixler	Elizabethville
16	Bixler & Helper Co. DM	Melvin Bixler	Valley View
21	Black Heath Coal & Const. Co. Inc. BP	Harry A. Jones	Cressona
15	Black Star Anthracite Co. W bk	Harold Lindsay	Hazleton
20	Blaschak Bros. Coal Co. DM	Anthony Blaschak	Mahanoy City
19	Blaschak Coal Co. BP	John Blaschak	Mahanoy City
19	Blaschak & Son @	John Blaschak, Jr.	Barnesville
19	Blishock Brothers @	John Blishock	New Philadelphia
10	Bliss Coal Co. B S	Carl Bliss	Mildred
17	Bob Coal Co. @	William M. Johnson	Shamokin
26	Bobby & Co. @	Paul Bobby	Barnesville
24	Bogetti Brothers Co. @	Peter Bogetti	Shamokin
24	Bogus & Co., Walter @	Walter Bogus	Shamokin
26	Bolish & Co. @	John Bolish	Mahanoy City
21	Bombar Partnership @	John Bombar	Minersville
26	Boner & Webb Coal Co. DM	Ray Webb	Mahanoy City
24	Bonjo, Michael @	Michael Bonjo	Strong
23	Bonjo & Handrehan @	Michael Bonjo	Strong
10	Booth, Edwin B bk	Edwin Booth	Mildred
19	Borzok & Co. @	Walter Borzok	Frackville
21	Bosack Coal Co. DM	Frank Bosack, Sr.	Pottsville, R. D. 1
24	Boslego Coal Co. DM	Andrew Boslego	Kulpmont
27	Bowman & Coleman Coal Co. DM	Henry Bowman	Sacramento
20	Boycheck & Co. @	George Boycheck	Maizeville
16	Boyer & Co., Ralph @	Ralph Boyer	Valley View
25	Boyer & Co., William @	William Boyer	Pine Grove
21	Bramley & Kock Coal Co. DM	Floyd Kock	Schuylkill Haven, R.D.1
24	Brassington & Co., Ken @	Kenneth Brassington	Elysburg, R. D. 1
19	Brehony Coal Co. @	George Brehony	Frackville
23	Bressi Coal Co. @	Claude A. Moore	Shamokin, R. D. 2
23	Bressi & Ecker @	Joseph Bressi	Kulpmont
19	Brezinski & Co. @	Edward Brezinski	McAdoo
23	Bridy Brothers @	Victor Bridy	Kulpmont
17	Bridy, Inc. S	Edward A. Bridy	Atlas
24	Bridy & Wilk Co. @	Gilbert Bridy	Shamokin
21	Brier City Coal Co., Inc. BP	Michael Gillorn	Dupont
21	Brilla & Gontarchick Coal Co. @	Bernard Gontarchick	Pottsville, R. D. 1
26	Brinsko Coal Co. DM	John Brinsko	Morea Colliery
22	Briscoe, William @	William Briscoe	Girardville
23	Brokenshire & Co. @	Nicholas Brokenshire	Ranshaw

Dist- rict	Operator	General Manager	Address
26	Brokenshire & Co. @	George Brokenshire	Barnesville
27	Brown Coal Co. DM	Charles Brown	Pine Grove, R. D. 3
1	Brunetti Coal Co. bk	John Brunetti	Jessup
17	Bruno & Peifer Coal Co. @	John E. Bruno	Trevorton
27	Bubble Coal Co. @	Henry Trasatt	Minersville
19	Bubel Coal Co. @	Michael Bubel	Brockton
19	Bubniss & Co. @	Albert Bubniss	New Philadelphia
23	Buchinski Coal Co. @	John Buchinski	Keiser
19	Buchinsky & Co. @	Adam Buchinsky	Port Carbon
21	Buck Mountain Coal Co. DM	John Sholansky	Minersville
22	Burke, James @	James Burke	Ashland
21	Burke, Honyara, Michels & Co. @	James Michels	Pottsville, R. D. 2
3	Bush, William L. @	William L. Bush	Scranton
16	Bush Co., Earl DM	Earl Bush	Tower City, R. D. 1
26	Byer & Co. @	John Byer	Mahanoy City
25	Byerly & Co., James @	James Byerly	Williamstown
24	C. & B. Coal Co. @	Marlin Breining	Shamokin
24	C. B. M. Coal Co. S bk	Eugene Bartoli	Plains
2-10-21	C. & D. Coal Co. DM	Edward Chursciel	Jessup
2	C. D. & W. Coal Co. DM	Paul J. Costa	Sunbury
17	C. & F. General Contr. Co., Inc. S bk	Leonard Chapleski	Shamokin
24	C. & G. Coal Co. DM	Daniel Costantino	Pittston
19	C. & H. Coal Co. DM	George Hager	Brockton
23	C. & J. Coal Co. S bk	Charles Greco	Atlas
21	C. K. & I. Co. @	Leonard O'Connor	Minersville
2	C. & M. Coal Co. B bk	Matthew Martinelli	Pittston
17	C. & M. Coal Co. @	Richard J. Mackrella	Shamokin
24	C. & M. Coal Co. @	Richard Mackrella	Shamokin
9	C. & P. Coal Co. DM	Galliano Piccotti	Carbondale
2	C. & S. Excavating Co. S	Peter Corazzi	Dunmore
17	C. & W. Coal Co. DM	Charles L. Whary	Shamokin
17	C. W. & L. Coal Co. @	Clifford Long	Shamokin
23	Cains Coal Co. BP	Edward J. Cain	Shamokin
21	Canfield Construction Co., Inc. S	Patrick S. Canfield	Port Carbon
24	Canyon Coal Co. @	Daniel Fabrizio	Shamokin
19	Capko & Co. @	Steve Capko	Minersville
5-10	Capone Coal Co. DM S bk	Patrick Capone	Wilkes-Barre
21	Capparell Stripping-Const. Co. S	S. T. Capparell	Shenandoah
21	Cappelli & Sugar Partnership @	Carl Cappelli	Trevorton
25	Carl & Co., Melvin @	Melvin Carl	Potter City
22	Carmelite Contracting Co. S	Edward Helfrick	Mt. Carmel
22	Carpenter, Alfred @	Alfred Carpenter	Shamokin
24	Carpenter & Hanisko Co. @	William Carpenter	Shamokin
21	Cass Contracting Co. BP	James V. Ryan	Pottsville, R. D. 2
21	Cass Land Co., Inc. DM	John Krizananskas	Shenandoah
1	Castelli & Coccodrelli Co. DM bk	James Castelli	Archbald
23	Castrove Brothers @	George Castrove	Ranshaw
24	Cedar Run Coal Co. @	Joseph Purcell	Shamokin
25	Ceganick & Co., John @	John Ceganick	Pottsville, R. D. 2
23	Cesari, Russell S bk	Russell Sam Cesari	Kulpmont
23	Chapleski & Son @	Walter Chapleski	Shamokin
22	Charnick, Leo @	Leo Charnick	Frackville
21	Cherkis Partnership @	Wassel Cherkis	Minersville
17	Cherry Coal Co. @	John E. Willis	Shamokin
24	Cherry Coal Co. @	Frank Kuchinski	Shamokin
25	Cheruka Brothers Co. DM	George Cheruka	Minersville
23	Chervanick Trucking Co. bk	Robert Chervanick	Shamokin
17	Chesapeake Construction Co. S	Floyd Doty	Shamokin
17	Chestnut Coal Co. @	Stephen Shingara	Sunbury, R. D. 3
21	Chestnut Hill Mining Co., Inc. W bk	R. E. Davis	Schuylkill Haven
19	Chimnitz & Co. @	Charles Chimnitz	Cumbola
23	Chomiak Coal Co. @	Eugene Chomiak	Shamokin
25	Christ & Co., Walter @	Walter Christ	Pine Grove, R. D. 2
19	Christ & Son @	John Christ	Cumbola
21	Chukusky, Price, Noyalas & Co. @	Anthony Chukusky	Frackville
23	Cichesi Coal Co. @	Stanley Cichiski	Kulpmont
1	Cicio Brothers Coal Co. S	Mike Cicio	Mayfield
2	Circle Coal Co. DM	Michael Tatar	Peckville
16	Clark Coal Co. DM	Clark Mauer	Hegins

st- ct	Operator	General Manager	Address
7	Clark Coal Co. ®	Willard Clark	Hegins, R. D. 1
3	Clayberger Coal Co. ®	Stephen S. Clayberger	Ranshaw
1	Coal Castle Fuels, Inc. W bk	James V. Ryan	Pottsville, R. D. 2
8	Coaldale Mining Co., Inc. DM B bk	Norman Richards	Coaldale
2	Coates Coal Co. DM B bk	George Daileda	Centralia
3	Colbert Coal Co. ®	William Klokis	Shamokin
1	Coltitz Mining Co., Inc. BP	Frank Coltitz	Pottsville
7	Collier Coal Co. ®	Clair J. Collier	Shamokin, R. D. 2
7	Collier Coal Co., Hilbert ®	Hilbert Collier	Shamokin
5	Concord Coal Co. bk	Bruce Stewart	Hazleton
2	Condi Coal Co. ®	Anthony Condi	Pottsville
1	Connors & Takash Partnership ®	William Connors	Pottsville, R. D. 2
3	Cooper & Co. ®	Adam Cooper	Port Carbon
3	Corbin Coal Co. ®	Otto Becker	Kulpmont
3	Coveleski Slope ®	Alex Coveleski	Ranshaw
3	Cristian & Dadura ®	Raymond Christian	Mt. Carmel
3	Crystal Coal Co. BP	D. J. Dando	Pottsville, R. D. 1
3	Czech Brothers Co. ®	Stanley Czech	Shamokin
3	D. C. Coal Co. ®	Goffredo Ciclamino	Peckville
3	D. & D. Coal Co. ®	Gilbert J. Dapra	Shamokin
3	D. & G. Coal Co. ®	John Dulis	Kulpmont
3	D. H. & W. Coal Co. DM	Victor Deloroso	Sunbury
3	D. & J. Coal Co. ®	Daniel Fedako	Ashland
3	D. & K. Coal Co. ®	John Duchon	Shamokin
3	D. & W. Coal Co. ®	Clair Wilkinson	Trevorton
3	D. & Z. Coal Co. BP	Stanley Diminick	Shamokin
3	Daldo & Co. ®	Charles Daldo	New Philadelphia
3	Dallabrida Coal Co. ®	Fred Dallabrida	Keiser
3	Dancott Coal Co., Inc. DM BP	David Evans	Shamokin
3	Dando & Confair Coal Co. DM	Joseph Dando	Pottsville
3	Dando Mining Co., D. J. DM	D. J. Dando	Pottsville, R. D. 1
3	Dart Coal Co. W bk	John G. Connell	Hazleton
3	Davis & Carroll Partnership ®	Edward Davis	Minersville
3	Daya, Joseph ®	Joseph Daya	Mt. Carmel
3	Dayton Breaker Co. B bk	Roy Travitz	Williamstown
3	Dean, Michael ®	Michael Dean	Shenandoah
3	DeAngelis Supreme Anth., Inc. DM B	John J. Bauman	Carbondale
3	Deaven & Co., David BP	David Deaven	Pine Grove
3	Deaven & Bonawitz Co. DM	Frances Deaven	Pine Grove
3	Debbie Lance Coal Co. DM	Lenord Oszko	Shamokin
3	Deitrich Co., Willis BP	Willis Deitrich	Lykens
3	Deitrich & Ebert Coal Co. DM	Lewis Deitrich	Hegins
3	Delbertis & Co. ®	Rocco Delbertis	Barnesville
3	Delinko Partnership ®	Adam Delinko	Seltzer City
3	Delpozo & Co. ®	Manuel Delpozo	Frackville
3	Delrio & Co. ®	Eugene Delrio	Gilberton
3	Dembinsky Coal Co., John ®	John Dembinsky	Ashland, R. D. 1
3	Dembinsky Coal Co., Nicholas ®	Nicholas Dembinsky	Pottsville
3	Denchy Coal Co. DM	William Denchy	Jessup
3	DePedro & Co. ®	Dominic DePedro	Pottsville
3	Deremedi, Edward ®	Edward Deremedi	Atlas
3	Dermoedi Coal Co. ®	Joseph Dermoedi	Atlas
3	Derricott & Co. ®	Ronald Derricott	Mahanoy City
3	Diamond Coal Co. BP	Saverio Greco	Mt. Carmel
3	Diamond Colliery Co. DM	Joseph Giovaninni	Scranton
3	Dicello Co., Tony DM	Tony Dicello	Pottsville
3	DiCello & Marhs Partnership ®	Anthony DiCello	Pottsville
3	Dickville Coal Co. DM	Anthony Ferraro	Luzerne
3	Dilliplane & Erdman ®	Leon Erdman	Shamokin, R. D. 2
3	Diminick Coal Sales BP	Ferdinand Diminick	Paxinos
3	DiRenzo Coal Co. BP	Dominic DiRenzo	Pottsville, R. D. 1
3	Dirienzo Coal Co. ®	Ernest Dirienzo	Keiser
3	Ditzler & Co., Alvin ®	Alvin Ditzler	Pine Grove
3	Dixon Coal Co. bk	Edward Dixon	Mt. Carmel
3	Domanski & Co. ®	Edward Domanski	Maryd
3	Dombroskie Brothers ®	Joseph Dombroskie	Shamokin
3	Dombroskie & Yodizio ®	Joseph Dombroskie	Shamokin
3	Donella Coal Co. ®	William Donella	Mahanoy City
3	Donnini Coal Co. DM	Orlando Donnini	Wilkes-Barre
3	Donofrio & Co., Tony ®	Tony Donofrio	Pine Grove, R. D. 1

Dist- rict	Operator	General Manager	Address
19	Donton & Co. ®	John Donton	Schuylkill Haven, R. D.
21	Dorazio & Pasco Coal Co. ®	Joseph Pasco	Minersville
16	Dormer Co., Frank DM	Frank Dormer	Pottsville
27	Doyle Coal Co. ®	Thomas Doyle	Buck Run
22	Doyle, Cletus ®	Cletus Doyle	Mt. Carmel
22	Doyle, Cyril ®	Cyril Doyle	Mt. Carmel
24	Dreibelbibles Mining Co. DM ®	John Dreibelbibles	Shamokin
24	Drumheiser Co., John ®	John Drumheiser	Shamokin
26	Dudash Coal Co. DM ®	Joseph Dudash	Mahanoy City
19	Dudash & Co. ®	John Dudash	Port Carbon
24	Dugan Coal Co. ®	Joseph Leschinski	Shamokin
24	Duke Associates ®	Joseph Duke	Shamokin
16	Dupuis Coal Co. DM	Hector Dupuis	Tower City
17	E. & I. Coal Co. ®	Elsie Ibanez	Mt. Carmel
19	Eagle Hill Contracting Co. S	David Roderick	Pottsville
26	East Drift Coal Co. ®	Michael Paduhovich	Trevorton
26	Eastern States Engineering Co. bk	Bruce Stuart	Hazleton
19	Eli Mining Co. DM	A. W. McMichael	Tamaqua
23	Else Coal Co. ®	Charles F. Else	Kulpmont
20	Englewood Coal Co. BP	Nicholas Tatusko	Frackville
22	Ennis, William J. ®	William J. Ennis	Ashland
16	Erdman Brothers Co. DM	Jay Erdman	Valley View
17	Ernie Coal Co. ®	Ernest Dirienzo	Keiser
23	Escanez & Marinelli ®	Peter Escanez	Atlas
17	Etzel & Boscolovich ®	Arthur Boscolovich	Shamokin
24	Excelsior Coal Co. ®	Elmer J. Shinskie, Sr.	Shamokin
24	Excelsior Mining Co. ®	Chas. Nalewak	Shamokin
17	F. A. Coal Co. DM	Frank W. Arasin	Paxinos
2	F. & C. Coal Co. ®	August Fofi	Clark Summit, R. D. 1
22	Fago, Andrew ®	Andrew Fago	Ashland
17	Fairdeal Coal Co. DM	Joseph E. Shingara	Shamokin
25	Falls Coal Co. DM	Herman Stine	Zerbe
19	Farley & Ithnat Coal Co. DM	J. N. Farley	Pottsville, R. D.
25	Fastnacht & Co. Noel ®	Noel Fastnacht	Tremont
25	Faust Coal Co. DM	Charles Faust	Muir
24	Faust & Co., James ®	James Faust	Shamokin
19	Fegley Brothers Coal Co. DM	J. R. Fegley	Mahanoy City
27	Fegley Coal Co. DM	Vincent R. Fegley	Minersville
26	Fegley & Co. ®	John Fegley	Mahanoy City
25	Fegley & Co., Ernest ®	Ernest Fegley	Pine Grove
24	Fegley Mining Co. ®	John Krolick	Kulpmont
15	Fellin, David ®	David Fellin	Shepton
27	Felty Coal Co. ®	George Felty	Bethel
21	Fenetz Partnership ®	Wassel Fenetz	Pottsville, R. D. 1
23	Fernandy's Slope ®	Baltasar Fernandez	Keiser
27	Fetterolf Coal Co. ®	Leon Fetterolf	Lavelle
27	Fey Coal Co. ®	Edward Fey	Hegins
27	Fishburn Coal Co. ®	Elmer Fishburn	Klingerstown, R. D.
27	Fisher, Charles A. W bk	Charles Fisher	Orwigsburg
21-25	Fisher Associates, Inc. DM S BP	J. Harold Fisher	Pottsville
23	Fisher Coal Co. bk	C. A. Fisher	Orwigsburg
19	Fisher & Co. ®	Walter Fisher	Port Carbon
25	Fisher & Co., Ray ®	Ray Fisher	Pine Grove, R. D. 3
27	Five Par Coal Co. DM B	Barney Marshall	Hegins, R. D. 1
21	Flail & George Partnership ®	William Flail	Frackville
17	Flat Coal Co. ®	Charles L. Thomas	Shamokin
9	Fleetwood Contracting Co. bk	Bruce F. Stuart	Hazleton
17	Forest Mining Co. DM	Richard Frawcola	Elysburg
26	Forgotsch & Co. ®	Frank Forgotsch	Mahanoy City
20	Forsum Coal Co. DM	Joseph Sluck	Gilberton
27	Four Par Coal Co. ®	Frank Yagielniskie	Ashland, R. D. 1
17	Foura Coal Co. ®	Benjamin Foura	Shamokin, R. D. 2
17	Fox Coal Co. ®	Francis J. Fox	Shamokin, R. D. 2
17	Franklin Coal Co. DM	George R. Thomas	Shamokin
19	Franko & Co. ®	Joseph Franko	Middleport
21	Franko Partnership ®	Michael Franko	Minersville
21	Frantz Coal Co. ®	Horace Frantz	Pottsville, R. D. 1
22	Friday, Adolph ®	Adolph Friday	Wilburton
22	Friday, Clair ®	Clair Friday	Wilburton
16	Fronk & Co., George ®	George Fronk	Valley View

Dist- rict	Operator	General Manager	Address	Dist- rict	Operator	General Manager	Address
19	Frye Coal Co. DM	Robert Frye	Tamaqua	26	Hazleton Mining Co. S	C. N. Garner	Hazleton
5	Furtini Coal Co. *	Severino Furtini	Scranton	15	Hazleton Number One Coal Co. DM	Rudy Paulick	Hazleton
23	G. & W. Coal Co. *	Charles Griscavage	Kulpmont	23	Heath Slope *	John A. Heath	Paxinos
21	Gangloff Brothers, Inc. bk	Gene Gangloff	New Ringgold, R. D. 1	16	Hebrew Coal Co., John *	George Garber	Williamstown
22	Garcia, Cirilo *	Cirilo Garcia	Kulpmont	21	Heckscherville Mining Co. DM *	Anthony Russian	Minersville
22	Garcia, James *	James Garcia	Girardville	22	Heffner, John *	John Heffner	Ashland
17-21	Garcia Coal Co. DM *	John Garcia	Kulpmont	27	Hegins Mining Co. DM	William Carl	Hegins
15	Gatti Engineering, Inc. DM	Gerald Gatti	Wyoming	6	Heidelberg Coal Co. DM B	John B. McDade	Avoca
22-23	Gaughan, Thomas *	Thomas Gaughan	Ashland	17	Hemlock Coal Co. *	Paul Shingara	Shamokin
25	Gauntlett & Co., Joseph *	Joseph Gauntlett	Branchdale	21	Hendricks Partnership *	Earl Hendricks	Llewellyn
25	Gavalis Co., Joseph S	Joseph Gavalis	Orwigsburg	23	Henninger Coal Co. *	Orville Henninger	Shamokin
17	Gearhart & Co. *	Joseph H. Gearhart	Shamokin	16	Hepler Coal Co. DM	John Hepler	Valley View
2	General Excavating Co., Inc. S	Nicholas Cicio	Jermyn	16	Herb Co., Mason DM	Mason Herb	Hegins
16	Gerber Coal Co. *	Richard Gerber	Pine Grove	25	Herb & Reed Co. DM	Harry Reed	Tower City
19	Gernert & Co. *	Robert Gernert	Barnesville	25	Herring Brothers Co. DM	Stanley Herring	Pine Grove
16	Gieda Coal Co. *	Alexander Gieda	Williamstown	15	Hess, Inc., J. A. & W. A. S	J. A. Hess	Drums
6	Gigliello Coal Co. DM	John Gigliello	Yatesville	16	High Test Coal Co. DM	Kenneth Curran	Minersville
16	Gilbert Coal Co. *	Wilmer Gilbert	Valley View	16	Hikes Coal Co. DM	John Hikes	Pine Grove
20	Gilberton Coal Co. DM B S bk	Gordon E. Smith	Gilberton	22	Hill, Ira *	Ira Hill	Centralia
26	Jimeno & Co. *	Vincent Jimeno	Mahanoy City	26	Hills Mining Corp. DM	Jefferson Noakes	Mahanoy City
27	Gina Coal Co. BP	George Ryon	Shenandoah	7	Hillside Coal Co. S	George J. Kovalick	Glen Lyon
1	Giombetti Coal Co. DM B S bk	James G. Giombetti	Carbondale	19	Hillside Coal Co. BP	Theodore Narvidas	Tamaqua, R. D.
7-11-13-14-26	Glen Alden Corp. DM B S bk	Harold B. Wickey	Wilkes-Barre	3	Hilltop Coal Co. W bk	R. E. Nolan	Scranton
16	Glen Mont Coal Co. BP	Steve Bair	Hegins	27	Hill Vue Coal Co. BP	Stanley Pulaski	Ashland, R. D.
21	Glenworth Coal Co. BP	Joseph Sausnock	Pottsville	24	Hoffman, Ray DM	Ray Hoffman	Elysburg
24	Glosek Brothers Coal Sales Co. BP	Frank Glosek	Shamokin	25	Hoffman & Co., Lamont *	Glenn Miller	Tremont
24	Glosek Brothers Co. *	Roman Glosek	Shamokin	26	Holly & Co. *	George Holly	Mahanoy City
23	Glowatski Coal Co. *	Peter Glowatski	Danville	19	Homick & Co. *	Steve Homick	Cumbola
9	Gold Star Coal Co. B bk	Aloysius J. McNulty	Exeter	21	Honyara Brothers Partnership *	John Honyara	Pottsville, R. D.
24	Golden Coal Co. DM *	Golden Johnson	Paxinos, R. D. 1	19	Hopko & Co. *	Mike Hopko	Pottsville
22	Gomez, Michael *	Michael Gomez	Keiser	24	Horoschak & Serfin Co. *	Theo. Horoshak	Shamokin
22	Gonzales, Anthony *	Anthony Gonzales	Strong	26	Hruniuk & Co. *	John Hruniuk	Mahanoy City
19	Gorenty & Co. *	Earl Gorenty	Middleport	21	Hudock Coal Co. *	John Hudock	Llewellyn
15	Gowen Coal Co. B S	Elmer Rath	Fern Glen	1-2-5-10-12	Hudson Coal Co. DM B S bk W BP	Walter E. Petzold	Scranton
17	Gowen Coal Co. DM	Peter P. Scovern	Shamokin	23	Hughes Coal Co. *	Bert Hughes	Excelsior
15-26	Gravine Coal Co. DM	Frank Gravine	Scranton	25	Hummel & Co., Earl *	Earl Hummel	Pine Grove
17	Greager & Broscious Coal Co. *	Earl H. Greager	Shamokin	15	Huss, George S	George Huss	Ringtown
21	Greenbury Drift Coal Co. DM	Frank Dura	Frackville	21	Huss & Ryon Contracting Co. S	Russell Huss	Ringtown
19	Gregis & Co. *	Peter Gregis	Girardville	25	Huth & Co., Peter *	Peter Huth	Zerbe
26	Greybosh Coal Co. BP	John Greybosh	Hazleton, R. D.	26	Hutira & Co. *	Paul Hutira	Frackville
24	Gripp Coal Co. *	Peter Gripp	Shamokin	17	Indian Chair Coal Co. *	Arthur H. Brown	Trevorton
23	Griscavage, Fred *	Fred Griscavage	Kulpmont	9-25-27	Indian Head Coal Co. B S	Joseph Mayers	West Pittston
22	Gudelunas, Joseph *	Joseph Gudelunas	Mt. Carmel	21	Indian Run Colliery Co. BP	Paul Williamson	Pottsville
24	Guisbert Coal Co. *	James Guisbert	Paxinos	6	Inkerman Coal Co. DM S	John B. McDade	Avoca
19	Gulbinski & Co. *	Julius Gulbinski	Frackville	19	Integrity Coal Co. W bk	R. W. Steindel	Scranton
24	Gusick Brothers Co. *	Stanley Gusick	Shamokin	24	J. & C. Coal Co. *	William Johnson	Shamokin
21	Gutswa & Seiger Partnership *	William Raudenbush	Llewellyn	24	J. D. S. Coal Co. DM	Joseph Dalvert, Jr.	Middleport
22	Gyurcso, Stephen *	Stephen Gyurcso	Kulpmont	16	J. E. M. E. Coal Co. DM	Edward Melusky	Minersville
16	H. H. S. Stripping Co. S	Joseph Hauptly	Pottsville	26	J. & W. Coal Co. DM	William Walinchus	Mahanoy City
17	H. J. & H. Coal Co. B S	Harry J. Reitz	Milton, R. D. 1	18	Jackson Coal Co. W bk	Milot J. Butts	Pittston
22	H. & K. Coal Co. DM	Joseph Kufro	Barnesville	26	James & Co. *	Paul James	Mahanoy City
17	H. K. K. Coal Co. *	John Kasmer	Paxinos, R. D. 1	24	Janaskie Coal Co. *	Arthur Janaskie	Shamokin
16	H. R. M. S. Coal Co. DM	Michael Smyk	Tower City, R. D.	17	Jankowski Coal Co. *	Walter P. Jankowski	Mt. Carmel
23	H. & S. Coal Co. bk	Stanley Lazarski	Kulpmont	19	Jaskierski Coal Co. *	Edward Jaskierski	Frackville
24	H. S. Y. Coal Co. *	Paul Hashuga	Kulpmont	20	Jason Coal Co. DM	John Grutza	Shenandoah
27	Haas Coal Co. *	Lester Haas	Pitman	15-22	Jeddo-Highland Coal Co. DM B S bk BP	Wilmot C. Jones	Jeddo
19	Hahn & Co. *	Joseph Hahn	Tamaqua	9	Jerrytone, Sebastian bk	Sebastian Jerrytone	Pittston
21	Halaburda Coal Co. DM	Joseph Halaburda	Frackville	26	Jevitt & Co. *	John Jevitt	Kelayres
21	Hale Land Co., Inc. DM	Milt Hale	St. Clair	19	Jobrey & Co. *	John Jobrey	New Philadelphia
15	Hale Stripping Co. S	Bernard Hale	Harwood Mines	20	Johns Mining Co. DM	John Kitsock	Mahanoy Plane
1	Halsey Contracting Co., Inc. S	Vincent Halsey	Carbondale	24	Johnson Coal Sales BP	E. Dwight Johnson	Shamokin
19	Harban Coal & Contracting Co. S	Joseph Harlan	Hazleton	26	Jones Coal Co., John DM	John Jones	Mahanoy City
27	Hardway Coal Co. *	Lamar Wagner	Ashland, R. D. 1	25	Jones & Co. *	Clarence Jones	Barnesville
19	Hargick & Co. *	Joseph Hargick	Shenandoah	19	Jones & Co., Clem *	Clem Jones	Kaska
16	Harmer & Co., Clair *	Clair Harmer	Valley View	19	Jones & Co., Donald *	Donald Jones	Middleport
16	Harner Co., John DM	John Harner	Sacramento	19	Jones & Co., William *	William Jones	Frackville
25	Harriss & Co., Harry *	Harry Harriss	Pine Grove	21	Jones & Poplosky Partnership *	Lester Jones	Frackville
27	Hatter Coal Co. DM	Ernest Hatter	Hegins	19	Joy & Co. *	Russell Joy	New Philadelphia
20	Havarovich & Co. *	Alex Havarovich	Girardville	19	Juraskovich & Co. *	Phillip Juraskovich	Tamaqua, R. D. 2
25	Hawk & Co., Eugene *	Eugene Hawk	Tower City	22	Jurgill, Joseph *	Joseph Jurgill	Centralia

Dist- rict	Operator	General Manager	Address
23	Juscavage Coal Co. @	Joseph Juscavage	Kulpmont
17	K. & B. Coal Co. @	Clarence Kashner	Shamokin
23-24	K. & B. Coal Co. DM @	Enoch Karlovich	Mt. Carmel
24	K. & D. Coal Co. BP	John Deitrich	Shamokin
17	K. D. & R. Coal Co. DM	Alex Danilewicz	Shamokin
16	K. D. T. Coal Co. @	William Wolfe	Williamstown
16	K. D. & T. Coal Co. @	Paul Werdt	Williamstown
16	K. E. W. Coal Co. DM	Kermit Klinger	Gratz
17-24	K. & F. Coal Co. @	William A. Kashner	Shamokin
23	K. & G. Coal Co. @	John Kozar	Ranshaw
17	K. & K. Coal Co. @	Anthony Kondracki, Sr.	Shamokin
19	K. M. & F. Coal Service BP	Howard Fees	Middleport
20	KOR Coal Co. DM	Michael Osmola	Girardville
21	K. & P. Coal Co. BP	Charles Kiertckles	Minersville
9	K. P. T. Coal Co. DM S	Joseph Kenzakoski	Wilkes-Barre
17	K. W. & J. Coal Co. @	Marcel Kerstetter	Gowen City
17-24	Kabonick Coal Co. @	Robert Kabonick	Shamokin
19	Kachmar & Co. @	Joseph Kachmar	Pottsville
23	Kaleta, Anthony @	Anthony Kaleta	Ranshaw
23	Kaleta, James @	James Kaleta	Shamokin
26	Kalinchak & Co. @	George Kalinchak	McAdoo
19	Kalkowicz & Co. @	Constantine Kalkowicz	New Boston
3	Kaminski Brothers, Inc. S	Walter Kaminski	Avoca
21	Karbar Coal Co. @	Albert Karol	Pottsville, R. D. 1
23	Karlowich Partnership @	John Karlowich	Atlas
17	Kashner Coal Co. @	Clarence E. Kashner	Shamokin
25-27	Katchmer Coal Co. @	Michael Katchmer	Pottsville, R. D. 2
19	Katuoka & Co. @	Mike Katuoka	Tamaqua R. D. 3
16	Kehler Co., Cleaton DM	Cleaton Kehler	Hegins
15	Kehley, James @	James Kehley	Zions Grove
5	Kehoe-Berge Coal Co., Inc. DM S BP	Charles A. Shea, Jr.	Duryea
21	Keller & Filanowski Partnership @	Randolph Keller	Pottsville, R. D. 2
23	Kennitz Coal Co. @	Michael Kennitz	Kulpmont
26	Kerlavage & Co. @	Joseph Kerlavage	Mahanoy City
24	Kerns, Spotts & Tharp @	Harry Kerns	Shamokin, R. D. 1
24	Kerstetter, Robt. & Albert @	Robert Kerstetter	Shamokin, R. D. 2
24	Kerstetter & Maurer @	Robert Kerstetter	Shamokin, R. D. 2
24	Kerstetter & Weikel @	Ray Kerstetter	Shamokin, R. D. 2
26	Ketchula & Co. @	Steve Ketchula, Jr.	Barnesville
21	Keysock & Klinger Partnership @	Anthony Keysock	St. Clair
21	Keysock Partnership @	Joseph Keysock	Frackville
27	Kimmel Coal Co., Clair @	Clair Kimmel	Pottsville
27	Kimmel Coal Co., Leonard @	Leonard Kimmel	Ashland, R. D. 1
27	Kimmel Coal Co., Rufus @	Rufus Kimmel	Ashland, R. D. 1
25	Kintzel & Co., Nathan @	Nathan Kintzel	Pine Grove, R. D. 2
22	Kishalonis, William @	William Kishalonis	Mahanoy Plane
24	Klebasko Brothers @	Adam Klebasko	Shamokin
19	Klem & Co. @	Peter Klem	Gilberton
22	Klimas Coal Co. DM	Jerome Klimas	Girardville
19	Kline & Co. @	John Kline	Pottsville
26	Kline & Co. @	Harry Kline	Mahanoy City
27	Klinger Coal Co. @	Russell Klinger	Ashland, R. D. 1
16	Klinger & Co., Eston @	Eston Klinger	Sacramento
16	Klouser Coal Co. @	Roy Klinger	Tremont
26	Kluchinsky & Co. @	Kenneth Klouser	Hegins
25	Knapp & Co., Otis @	Albert Kluchinsky	Mahanoy City
16-25	Knorr Coal Co. DM @	Otis Knapp	Pine Grove
16	Knorr Coal Co. DM	Leroy Knorr	Hegins
9	Knorr Coal Co. DM	Robert Knorr	Tremont
25	Knox Coal Co. DM	Louis Fabrizio	Wyoming
16	Koch Co., Joseph BP	Joseph Koch	Pine Grove
25	Kocher Co., Leon BP	Leon Kocher	Valley View
25	Kondrat & Co., Victor @	Victor Kondrat	Minersville
25	Koons & Co., Marcus @	Marcus Koons	Pine Grove, R. D. 3
25	Koperna Coal Co. DM	John Koperna	Branchdale
25	Koperna & Co., Frank @	Frank Koperna	Cressona
21	Kopinetz Brothers Partnership @	Paul Kopinetz	Pottsville
24	Kopitski Brothers @	Leo Kopitski	Ranshaw
16	Koppenhaver Co., Howard DM	Howard Koppenhaver	Tremont
21	Koreskie Coal Co. @	Edward Koreskie	Minersville

Dist- rict	Operator	General Manager	Address
23	Koricznicki Coal Co. @	John Koricznicki	Mt. Carmel
23	Koury Coal Co. W bk	Daniel Koury	Pottsville
17	Kovach Brothers @	Charles Kovach	Kulpmont
19	Kovalchick & Co. @	Anthony Kovalchick	Tamaqua
26	Kovaleski Coal Co. @	Joseph R. Kovaleski	Mt. Carmel
22	Kovaleski & Co. @	Stanley Kovaleski	Shenandoah
26	Kovalich, Michael @	Michael Kovaleski	Shaft
22	Kowalchick, Charles @	Charles Kowalchick	Centralla
21	Kowalchick, Michael BP	Michael Kowalchick	Minersville
21	Kowalchick & Fedornak Partnership @	Michael Kowalchick	Minersville
25	Kracoski, Joseph @ #	Joseph Kracoski	Lopez
20	Krammes & Co., W. Carl @	Carl Krammes	Pine Grove, R. D. 3
21	Krasnitsky Coal Co. @	Stanley Krasnitsky	Seltzer City
27	Kravitz & Pikitus Coal Co. bk	Francis Pikitus	Girardville
19	Krell & Co. @	Charles Krell	Mt. Carmel
19	Kristoff Brothers @	George Kristoff	Maryd
19	Kristoff & Co. @	Dennis Kristoff	Maryd
26	Krofchak & Co. @	Anthony Krofchak	McAdoo
22	Krupillis, Joseph @	Joseph Krupillis	Brandonville
25	Kreiser Co., Harvey B bk	Harvey Kreiser	Annville
26	Kuczynski & Co. @	Joseph Kuczynski	Zions Grove
19	Kufro Coal Co. @	Joseph Kufro	Barnesville
17	Kulbacki Coal Co. @	Thomas Kulbacki	Shamokin
23	Kulick & Pavis @	Anthony Pavis	Atlas
23	Kulpmont Coal Co. DM	Michael Habowski	Kulpmont
21	Kunkle Partnership @	Martin Kunkle	Mahanoy City
19	Kupchinsky & Co. @	Stanley Kupchinsky	Kaska
19	Kupetz & Co., Andrew @	Andrew Kupetz	Maryd
19	Kupetz & Co., Bernard @	Bernard Kupetz	Maryd
23	Kurtz Coal Co. @	Anthony Kurtz	Shamokin
24	Kutzler-Wrengrenovich @	Harry Kutzler	Excelsior
23	L. & C. Coal Co. DM	Leonard Contarino	Mt. Carmel
23	L. & E. Coal Co. @	Peter Elgin	Atlas
17	L. & L. Coal Co. @	John E. Kenig	Shamokin, R. D. 1
22	L. & M. Coal Co. DM	John Macario	Minersville
17	L. & N. Coal Co. @	Abraham Long	Trevorton
17	L. & R. Coal Co. @	Leon A. Reinhart	Shamokin
16	L. & R. Washery Co. W bk	Paul Long, Jr.	Wiconisco
17	L. & S. Coal Co. @	Salvatore Stellar	Shamokin
24	L. & Z. Coal Co. @	Michael Zyry	Shamokin
17	L. Z. & K. Coal Co. @	Michael Zyry	Shamokin
19	Labella & Co. @	Anthony Labella	Kaska
23	Labowski & Kekera @	Peter Labowski	Keiser
15	LaBuda & Co. @	John LaBuda	Shepton
5	Lackawanna Cinder & Silt Co. bk	William Calpin, Jr.	Scranton
3-5	Lackawanna Contracting Co., Inc. bk	William S. Jermyn	Clarks Summit
22	Lahaza, Russell @	Russell Lahaza	Kulpmont
16	Lahr Coal Co. @	Marlin Lahr	Williamstown
23	Lashendock & Kishela @	Edward Lashendock	Keiser
23	Laskoski & Warner @	John Laskoski	Shamokin
17	Latsha Coal Co. DM	Daniel R. Latsha, Sr.	Shamokin, R. D. 1
23	Lauda, John @	John Lauda	Keiser
21	Landingville Coal Co. W bk	Lester M. Reber	Landingville
23	Laughlin-Barrett @	Thomas Laughlin	Shamokin
19	Laurel Hill Coal Co. DM	Anthony Weisacofsky	Pottsville
22	Lawler, John @	John Lawler	Centralla
21	Laychock Coal Co. DM	Peter Laychock, Sr.	Pottsville, R. D. 1
26	Lazaravage & Co. @	Stiney Lazaravage	Mahanoy City
2	Leach Coal Co. @	George Leach	Throop
19	Leashipski & Co. @	Joseph Leashipski	Pottsville
19	Leck Coal Co. @	Stanley Leck	Quakake
16	Legal Coal Co. BP	Kenneth Curran	Minersville
19	Lehigh Coal & Navigation Co. DM	F. E. Sterner	Lansford
10-11-15	Lehigh Valley Coal Co. BP DM B S	H. S. Weatherholt	Kingston
25	Lehman & Co., Mervin @	Mervin Lehman	Pine Grove, R. D. 2
16	Leitzel Coal Co. @	John Leitzel	Gratz
25	Lengel & Co., George @	George Lengel	Pine Grove, R. D. 1
25	Lengel & Co., Warren @	Warren Lengel	Pine Grove, R. D. 1
27	Leshner Coal Co. @	Norman Leshner	Gordon
19	Levan & Co. @	Stanley Levan	Shenandoah

Dist- rict	Operator	General Manager	Address
24	Libby, Ellsworth @	Ellsworth Libby	Shamokin
22	Liberati Coal Co. @	Guy Liberati, Jr.	Frackville
26	Lichinski & Co. @	Michael Lichinski	Barnesville
25	Lincoln Anthracite Co. B bk	Charles Manbeck	Schuylkill Haven
22	Lippay, John @	John Lippay	Keiser
21	Lisowski Partnership @	Henry Lisowski, Sr.	Pottsville, R. D. 1
24	Little Bear Coal Co. @	Stanley Rozinsky	Shamokin
17	Little Coal Co. @	Edward L. Little	Kulpmont
17	Little Rock Coal Co. DM	Blair Faust, Jr.	Shamokin
17	Litwhiler & Valeski Co. S	Joseph R. Kovaleski	Mt. Carmel
21	Live Oak Coal Co. BP	Peter Laychock	Pottsville, R. D. 1
23	Lockard Coal Sales BP	Fred Lockard	Shamokin
19	Loconis & Co. @	Thomas Loconis	Girardville
20	Locust Creek Coal Co. DM	Sol Fox	Shenandoah
27	Locust Dale Mining & Contr. Co. DM	F. Edgar Kudlick	Locust Dale
23	Locust Spring Coal Co. DM	John Kopfinger	Mt. Carmel
20-26	Locust Valley Coal Co. B bk	Herman Yudaufski	Mahanoy City
22	Lokitis, George @	George Lokitis	Centralia
22	Lone Star Coal Co. DM	Kenneth L. Curran	Minersville
16	Long & Co., Wilmer @	Wilmer Long	Elizabethville
19	Lorant & Co. @	Joseph Lorant	Mahanoy Plane
19	Lorenzo & Co. @	Castor Lorenzo	Pottsville
24	Lotas & Wasielecki @	John Lotas	Shamokin
17	Lotus Coal Co. @	Thomas J. Anzulavich	Shamokin
24	Lower Region Colliery Co. BP	Howard Tharp	Shamokin
16	Lucas Coal Co. @	Franklin Lucas	Hegins
16	Lucas & Co., Frank @	Frank Lucas	Hegins
16-25	Lucas & Co., Guy @	Guy Lucas	Tower City
16	Lucas & Co., William @	William Lucas	Jolliett
24	Lytle & Co., William @	William Lytle	Shamokin, R. D. 2
16	M. A. C. C. Coal Co. DM	Albert Artz	Hegins
17	M. & B. Coal Co. DM	Edward J. Bogner	Kulpmont
23	M. & F. Coal Co. @	Joseph Mirarchi	Shamokin
24	M. & K. Coal Co. @	Alvin Marcheski	Shamokin
17	M. K. & E. Coal Co. @	Fred F. Metzger	Shamokin, R. D. 2
21	M. & M. Anthracite Co. W bk	William M. Hess	Schuylkill Haven
17	M. & M. Coal Co. @	William D. Mace	Shamokin
23	M. M. & R. Coal Co. @	Edward McGinley	Kulpmont
21	M. & N. Coal Co. @	Nicholas Olenick	Pottsville, R. D. 1
21	M. & S. Coal Co. @	Joseph McGinley	Pottsville
23	M. & S. Coal Co. DM	Ferdinand Diminick	Paxinos
23	M. S. & F. Coal Co. @	Michael Mudrock	Keiser
17	M. & Z. Coal Drift @	Michael Zyry	Shamokin
17	Mace Coal Co. DM	Russell Mace	Shamokin
17	Machesic & Crissinger Coal Co. @	Michael Machesic	Trevorton
20	Machise & Co. @	Albert Machies	Girardville
9	Maffei Coal Co. DM	George P. Maffei	Exeter
19	Majcher & Co. @	Edward Majcher	Cumbola
26	Majewsky & Co. @	Michael Majewsky	Mahanoy City
20	Makarczyk & Co. @	Joseph Makarczyk	Shenandoah
27	Malacavage Coal Co. @	Anthony Malacavage	Minersville
26	Malacusk & Co. @	John Malacusk	Shenandoah
20	Malafreno & Co. @	Michael Shalamanda	Girardville
25	Malenick & Co., John @	John Malenick	Minersville
27	Malho Coal Co. DM B	Anthony Malho	Lavelle
22	Malinowski, Anthony @	Anthony Malinowski	Mt. Carmel
20	Mallio & Co. @	Nicholas Mallio	Frackville
25	Malusky & Co., Joseph @	Joseph Malusky	Minersville
20-22	Mammoth Coal Co. B S	Joseph A. Mayers	West Pittston
26	Manbeck Dredging Co. W bk	Charles Manbeck	Schuylkill Haven
21	Maple Spring Coal Co. BP	Joseph Penna	Seltzer City
19	Margalavage & Co. @	Thomas Margalavage	New Philadelphia
26	Marinick & Co. @	Michael Marinick	Barnesville
19	Marinos Coal Co. DM	Peter Marinos	Wyoming
19	Markowski Coal Co. @	Joseph Markowski	Pottsville
19	Markowsky & Co. @	John Markowsky	Shenandoah
26	Markowsky & Co. @	Anthony Markowsky	Mahanoy City
24	Marose, Senoski, Jilinski & Co. @	Joseph Marose	Shamokin
24	Marose & Whalen Co. @	Joseph Marose	Shamokin
17	Marquette Coal Co. @	Darwin H. Marquette	Shamokin

Dist- rict	Operator	General Manager	Address
21	Martin Enterprises, Inc. S	Charles Martin	Minersville
19	Martinez & Broderick, Inc. S	J. A. Martinez	Willburton
19	Martz Inc., Lloyd L. S	Lloyd L. Martz	Pottsville
21	Marx Partnership @	Charles Marx	Port Carbon
9	Masci Coal Co. DM	Benny Masci	Exeter
26	Mastella & Co. @	Jerome Mastella	Girardville
1	Masters Contracting Corp. S	Richard Masters	Kingsley
26	Matrishin & Co. @	John Matrishin	Barnesville
23	Matsko & Karahutnak @	John Matsko	Mt. Carmel
17	Mattis Coal Co. @	Frank Suchomaitis	Shamokin
21	Matz Brothers Partnership @	Andrew Matz	Pottsville, R. D. 1
17	Maurer Coal Co., Clayton @	Clayton Maurer, Sr.	Mowry
17	Maurer Coal Co., Paul @	Paul Maurer	Shamokin
24	Maurer Coal Sales BP	Charles Maurer	Shamokin
16	Maurer Co., Clark DM	Clark Maurer, Jr.	Hegins
24	Maurer Co., Gilbert @	Gilbert Maurer	Trevorton
17	Maurer Co., Raymond @	Raymond Maurer	Heifenstein
16	Maurer Co., Wilmer DM	Wilmer Maurer	Hegins
16	Mauser & Co., Albert @	Albert Mausser	Loyalton
19	Mawery & Co. @	Douglas Mawery	Brockton
23	Mayton Brothers DM	Joseph Mayton	Shamokin, R. D. 2
26	Mazaika Brothers Coal Co. BP	Edward Mazaika	Tamaqua, R. D.
26	Mazur & Co. @	Walter Mazur	Tamaqua, R. D.
26	McAdoo Mining Co. @	Gene Pinter	McAdoo
25	McCall & Co., Edward @	Edward McCall	Pottsville
25	McCullough & Co., John @	John McCullough	St. Clair
22	McDonald, Luke @	Luke McDonald	Girardville
22	McGinley, Edward @	Edward McGinley	Kulpmont
24	McGinn & Grego Co. @	John P. McGinn	Shamokin
19	McMullin & Co. @	Edward McMullin	Kaska
16	Meadow Brook Coal Co. BP	David Kimmel	Valley View
19	Mehalsick & Co. @	Steve Mehalsick	Tamaqua
21	Melenchick & Seward Partnership @	Paul Melenchick	Llewellyn
27	Mercy Coal Co. DM	Ernest Schneck	Pine Grove, R. D. 2
16	Messaros & Co., John @	John Messaros	Branchdale
27	Metzinger Coal Co. @	Donald Metzinger	Ashland
24	Metzinger, Ritzman, Mace @	Grant Metzinger	Ashland
27	Mickatavage Coal Co. @	Joseph Mickatavage	Ashland
1	Micklick Coal Co. @	Stephen Micklick	Jessup
17	Milewski & Barella @	Walter Barella	Mt. Carmel
17	Milewski & Barella Coal Co. @	Walter Milewski	Mt. Carmel
22	Miller Coal Co. DM	John Miller	Mt. Carmel
23	Miller Coal Co. @	Albert Miller	Atlas
27	Miller Coal Co. DM	Clifford Ossman	Hegins
25	Miller Co., Franklin BP	Franklin Miller	Tremont
16	Miller Co., Paul @	Paul Miller	Pine Grove, R. D. 3
19	Miller Co., Rufus DM	Rufus Miller	Hegins
20	Mineral Coal Corp. BP	Allen D. Reed	Pine Grove
21	Mineralis Coal Co. B bk	Randolph Fellin	Morea Colliery
21	Minersville Coal Co., Inc. BP	Leo Strenkoski	Minersville
23	Mirroli Brothers Slope @	Peter Mirroli	Keiser
3-5	Moffat Coal Co., Inc. DM BP S	Earl W. Lamb	Scranton
10	Monahan, John E. @	Edward Kowalcik	Wilkes-Barre
22	Moncavage, Raymond @	Raymond Moncavage	Mt. Carmel
21	Montrose Coal Co., Inc. DM	William Brennan	Minersville
26	Moran & Co. @	David Moran	Barnesville
22	Morato, Lawrence @	Lawrence Morato	Keiser
16	Morgan Coal Co. @	Herman Morgan	Williamstown
16	Morgan & Co., Floyd @	Floyd Morgan	Valley View
16	Morgan & Co., Ira @	Ira Morgan	Valley View
16	Morgan & Co., Lee @	Lee Morgan	Hegins
16	Morgan & Co., Roy @	Roy L. Morgan	Valley View
16	Morgan & Co., Russell @	Russell Morgan	Valley View
16	Morgan & Harnor Co. DM	Ario Morgan	Hegins, R. D.
1	Motley Coal Co. DM bk	Sandy Consagra	Carbondale
25	Motsney & Co. @	Steve Motsney	Barnesville
17	Motto Partnership @	Frank Motto	Excelsior
19	Motz & Co. @	Michael Motz	Frackville
17	Mount Poco Coal Co., Inc. DM	Albert E. Raczkowski	Shamokin
19	Mountain Side Coal Co. BP	John Keller	Mahanoy City

Dist- rict	Operator	General Manager	Address
5	Mountain Slope Coal Co. DM	Luke Keating, Jr.	Old Forge
26	Mountain Top Coal Co. BP	John Seaman	Junedale
27	Moyer Coal Co. DM	Wayne Moyer	Valley View
25	Moyer & Co., Alfred	Alfred Moyer	Tower City
26	Mulkusky & Co. @	John Mulkusky	Shenandoah
21	Mullock Partnership @	Paul Mullock	Minersville
22	Murin, Joseph @	Joseph Murin	Mt. Carmel
22	Murin, Joseph G. @	Joseph G. Murin	Mt. Carmel
22	Mushalko, John @	John Mushalko	Centralia
20	Musolusky & Co. @	Harry David	Mahanoy Plane
17	N. & H. Coal Co. @	Robert Nahodil	Shamokin
17	N. & L. Coal Co. @	Fred E. Lebo	Trevorton
5	N. & R. Coal Co. bk	Ray Savoy	Pittston
10	N. & R. Coal Co. @	N. Nicholas Savoy	Avoca
24	Nahodil & Humes @	Robert Nahodil	Shamokin
27	Nause Brothers Coal Co. DM	Marvin Nause	Valley View
19	Navyalis Coal Co. @	Ben Navyalis	Auburn, R. D. 1
24	Naylor & Bendas Co. @	Robert Naylor	Shamokin
24	Naylor & Lytle Co. @	Robert Naylor	Shamokin
23	Nebroski Coal Co. @	Ben Nebroski	Mt. Carmel
19	Nesgoda Coal Co. @	Edward Nesgoda	Hazleton, R. D.
27	Neumeister Coal Co., Irwin @	Irwin Neumeister	Ashland, R. D. 1
27	Neumeister Coal Co., James @	James Neumeister	Hegins
27	Neumeister Coal Co., Warren DM	Lloyd Neumeister	Ashland
19	Newkirk Mining Co. DM B S	R. E. Peters	Tamaqua
16	Ney Coal Co. DM	John Ney	Valley View
19	Ney & Co., George @	George Ney	New Philadelphia
19	Ney & Co., Oscar @	Oscar Ney	New Philadelphia
16	Ney & Lehman Co. DM	Marlin Lehman	Tremont
19	Niadna Brothers @	Frank Niadna	McAdoo
16	Nice & Co., Penrose @	Penrose Nice	Lykens
27	Noakes & Nause Coal Co. DM	Marvin Nause	Mahanoy City
17	North Dip Coal Co. @	Michael Stasick	Trevorton
24	North Line Coal Co. S	H. S. Weikel	Shamokin
17	North Side Coal Co. @	John Fedako	Ashland, R. D. 1
19	Northdale Mining Co. DM	Joseph Pecovich	Pottsville
1	Northwest Coal Co. DM B S bk	Albert Mascelli	Carbondale
15	Novak, William @	William Novak	Sheppton
17	Number Five Vein Coal Co. @	Cornelius M. Little	Kulpmont
10	Number Fourteen Coal Co. DM S	Philip Gelso	Pittston
9	Number Fourteen Drifts Coal Co. DM	Julius Household	Pittston
11	Number One Contracting Co. DM S bk	Joseph A. Mayers	West Pittston
24	Nye Brothers Coal Co. @	Paul Nye	Shamokin
24	Nye & Clark @	Lester Nye	Shamokin
24	Nye & Williams Co. @	Joseph Nye	Shamokin
17	O. K. D. Coal Co. @	J. Ostrokolowicz	Shamokin
17	Oak Hill Coal Co. @	Vincent J. Miskel	Mt. Carmel
25	O'Brien Co., Pat. BP	Harry O'Brien	Pine Grove
26	O'Grodnick & Co. @	John O'Grodnick	Barnesville
26	Olah & Co. @	Joseph Olah	Barnesville
5-6	Old Forge Coal Co., Inc. DM BP	Louis Bernardi	Old Forge
21	Old Mill Coal Co. BP	Raymond Stein	Llewellyn
21	Olenick Coal Co. DM	John Olenick, Jr.	Pottsville, R. D. 1
19	Oleski & Co. @	Vincent Oleski	New Philadelphia
5	Oliver Coal Co. @	Bernie Oliver	Pittston
26	Olman & Co. @	Vincent Olman	McAdoo
17	Orchard Coal Co. @	Gilbert J. Dapra	Shamokin
22	Ossman, Elwood @	Elwood Ossman	Ashland
16-21	Otto Brothers Coal Co. DM @	Norman Otto	Hegins
17	P. & B. Coal Co. @	Alex L. Poplaski	Shamokin
17	P. F. F. Coal Co. @	Harvey A. Fetterolf	Shamokin, R. D. 1
7	P. H. D. Coal Co. @	John Hmeleski	Mocanaqua
9	P. & J. Coal Co. DM	Henry Sindaco	Pittston
17	P. & K. Coal Co. @	Alex L. Poplaski	Shamokin
23	P. & R. Coal Co. @	Walter Pochekila	Sagon
17	P. S. & D. Coal Co. @	Earl McFall	Kulpmont
21	P. S. & P. Partnership DM	Edwin Paulis	Pottsville
24	P. S. V. Partnership @	Bernard PincoSKI	Shamokin
21	Padelsky Partnership @	Joseph Padelsky	Pottsville, R. D. 2
27	Pahira Coal Co. @	John Pahira	Ashland

Dist- rict	Operator	General Manager	Address
15	Paladino Stripping Co. S	Frank Paladino	Hazleton
22	Palcovich, John @	John Palcovich	Centralia
22	Panchari, Joseph @	Joseph Panchari	Seltzer City
9	Panzitta Coal Co. DM B	Dominick Panzitta	Pittston
20	Paskey & Co. @	Anthony Paskey	Shenandoah
10	Pastusic Brothers Coal Co. DM B	Joseph E. Pastusic	Laporte
27	Patchy Coal Co. DM	Adam Pollock	Branchdale
24	Patrick Co., Joseph @	Joseph Patrick	Shamokin
21	Pauak Coal Co. @	Vincent Pauak	Pottsville, R. D. 1
27	Paulis Coal Co. @	Edward Paulis	Pottsville
26	Payne Coal Co. B S	George Drum	Kingston
26	Peca Coal Co. DM B	A. G. Peca	Mahanoy City
21	Pelzarski Partnership @	William Pelzarski	Pottsville, R. D. 2
25	Penag Coal Co. DM B	Edward V. Twigg	Shamokin
1	Penbrook Coal Co. DM B S	Richard Fabbri	Archbald
6-9	Pennsylvania Coal Co. DM BP	Wilmot Kaiser	Dunmore
21	Peron Coal Co. @	Michael Peron	Pottsville, R. D. 1
26	Petrucce & Co. @	George Petrucce	McAdoo
19	Petrush & Co. @	Mike Petrush	Middleport
17	Phillips Coal Co. DM	Lewis H. Phillips	Shamokin, R. D. 1
16	Picola & Co., Joseph @	Joseph Picola	Williamstown
16	Pinchorski & Co., Steve @	Steve Pinchorski	Williamstown
16	Pine Creek Coal Co. BP	Harrison Klingner	Valley View
21	Pine Hill Mining Co. DM	Joseph Land	Minersville
17	Pine Ridge Coal Co. @	Joseph O. Ebersole	Trevorton
20-22-25-27	Pine Ridge Mining Co. B S bk	Paul Kerrigan	Ashland
17	Pine Tree Coal Co. DM	Blair Deibler	Trevorton
1	Pioneer City Coal Co. DM S	James Giombetti	Carbondale
2	Pioneer Excavating Co., Inc. S	Santo Tolerico	Carbondale
23	Pizzoli Brothers @	Charles Pizzoli	Atlas
26	Pleasant Hill Coal Co. DM	John Talacki	Mahanoy City
24	Poboy-Yankoski Co. @	Joseph Poboy	Shamokin
26	Pollock Trucking Co. bk	Ken Pollock	West Nanticoke
25	Polly Creek Coal Co. DM	John Bedway	Pottsville
19	Pomian & Co. @	Stiney Pomian	Port Carbon
1	Pompey Coal Co. DM B	Charles Pompey	Jessup
24	Pomponio Co., George @	George Pomponio	Shamokin
19	Popnick & Co. @	Joseph Popnick	Maryd
23	Poponiak Brothers @	John Poponiak	Keiser
25	Potts Contracting Co., Allen BP S	Allen Potts	Pine Grove
22	Preston, Harry @	Harry Preston	Atlas
19	Price Coal Co. BP	David Roderick	Pottsville
17	Primrose Coal Co. @	Albert R. Snyder	Shamokin
21	Primrose Coal Co. @	Con Kulpcavage	Pottsville, R. D. 2
19	Progress Coal Co. W bk	R. B. Scutta	Tamaqua
22	Przykopski, Theodore @	Theodore Przykopski	Shenandoah
24	Pursel Coal Co. BP	Oden Pursel	Bloomsburg
17	R. C. A. Coal Co. @	Robert Whitmer	Shamokin
24	R. J. C. Coal Co. @	John Jennis	Shamokin
17	R. & K. Coal Co. @	John Rumberger	Shamokin
24	R. P. Coal Co. @	Richard Price	Shamokin
24	R. & S. Coal Co. DM	Frank Sinko	Shamokin
17	R. & T. Coal Co. @	Charles L. Thomas	Shamokin
26	Racho Trucking Co. bk	George Racho	Hazleton
21	Raczka Brothers Partnership @	Anthony Raczka	Branchdale
24	Radziewicz Brothers Coal Co. @	Thomas Radziewicz	Shamokin
16	Raho & Co., Joseph @	Joseph Raho	Williamstown
23	Ramp Brothers @	Melvin Ramp	Kulpmont
10	Ratchford, Emory @ #	Emory Ratchford	Dushore
22	Raven Run Coal Co. DM	Wilmot C. Jones	Jeddo
17-19-20-21			
23-24-25-27	Reading Anthracite Co. S bk BP B	Charles E. Brown	Pottsville
24	Reagan, Joseph DM @	Joseph Reagan	Shamokin
19	Reber & Co. @	Wilbert Reber	Pottsville, R. D. 3
25	Reber & Co., Henry @	Henry Reber	Pine Grove, R. D. 1
16	Rebuck Coal Co. @	Guy Rebuck	Gratz
17	Rebuck & Kidron Coal Co. @	Harry Rebuck	Shamokin, R. D. 1
25	Recla Coal Co. DM	Guy Recla	Minersville
17	Red Ridge Coal Co. @	Dominick V. Fabrizio	Shamokin
21	Reed Coal Co. DM	Allen Reed	Pine Grove, R. D. 3

Dist- rict	Operator	General Manager	Address
19	Reed & Co. ©	Charles Reed	Brockton
24	Reed Mining Co. DM	John Reed	Shamokin
24	Reed & Thomas Coal Co. ©	Walter Reed	Shamokin
16	Reed & Weist Co. DM	Harry Reed	Valley View
22	Reichwein, Leon ©	Leon Reichwein	Lavelle
27	Reichwein & Beury Coal Co. BP ©	Harold Reichwein	Ashland, R. D. 1
24	Reidinger Coal Service BP	Victor A. Reidinger	Paxinos
24	Reigel, Walter bk	Walter O. Reigel	Paxinos
27	Reilly Coal Co. DM ©	Eugene Reilly	Buck Run
15	Reilly Contracting Co. bk	T. J. Reilly	Hazleton
16	Reiner & Co., Ray ©	Ray Reiner	Muir
25	Renninger Coal Co. DM	Theodore Renninger	Zerbe
27	Reppinger Coal Co. ©	Howard Renninger	Pine Grove
26	Repella & Co. ©	Andrew Repella	Mahanoy City
21	Revak & Mullock Partner ©	John Revak	Minersville
5	Revello Coal Co. ©	Anthony Revello	Old Forge
22	Revinnis, Francis A. ©	Francis A. Revinnis	Centralia
25	Rickert & Co., Thomas DM ©	Thomas Rickert	Tower City
26	Ridge Mining Co. ©	George Shustack	Shenandoah
16	Rigdosh & Kerwin Co. DM	George Rigdosh	Wisconsinco
21	Rochelle Coal Co. S	D. J. McGinley	Pottsville
24	Rock Ridge Coal Co. ©	Samuel Rumberger	Shamokin
20	Rockwell & Co. ©	Joseph Dyszel	Girardville
21	Rockwell & Stasiowski Partnership ©	Marlin Rockwell	Ashland
17	Rocky Mountain Coal Co. ©	Lillian B. Kerstetter	Shamokin, R. D. 2
24	Rocky Side Coal Co. ©	Darwin Maurer	Shamokin
26	Rodino Trucking Co. S	Peter Rodino	Hazleton
22	Rodrigues, John ©	John Rodrigues	Centralia
23	Rogutski Coal Co. ©	Anthony Rogutski	Mt. Carmel
22	Rooney, Joseph ©	Joseph Rooney	Mt. Carmel
6	Rosetti Coal Co. DM	Ubaldo Rosetti	Jessup
24	Rosini Coal Co. BP	Evolodo Rosini	Shamokin
25	Rothermel & Co., John ©	John Rothermel	Wisconsinco
16	Rowe Coal Co. ©	Arthur Rowe	Loyalton
26	Royal Anthracite Coal Co. BP	A. E. Tyler	Tamaqua, R. D.
17	Royal Oak Coal Co. DM	Paul L. Bowes	Mt. Carmel
21	Rushanan Coal Co. ©	George Rushanan	Minersville
19	Russeck Coal Service BP	A. M. Russeck	Middleport
21	Russian Coal Co., Frank ©	Frank Russian	Minersville
15	Rymarowicz, John ©	John Rymarowicz	McAdoo
24	S. & F. Coal Co. ©	Elmer Shinskie	Shamokin
24	S. & H. Coal Co. ©	Jole Strausser	Shamokin
23	S. K. & S. Coal Co. ©	Leonard Shultz	Locust Gap
2	S. & M. Coal Co. ©	Anthony Sardo	Throop
17	S. & M. Coal Co. ©	Matthew M. Strike	Mt. Carmel
24	S. M. R. Coal Co. ©	Richard McFalls	Shamokin
24	S. & P. Coal Co. ©	Stanley Petrovich	Kulpmont
16	S. & S. Coal Co. DM	Lloyd Stutzman	Valley View
17	S. & S. Coal Co. ©	Peter P. Scovern	Shamokin
20	S. & S. Coal Co. DM	Henry Shustack	Shenandoah
24	S. & S. Coal Co. ©	George Sharp, Jr.	Shamokin
15	S. & S. Partners ©	John Smith	Ringtown
17	S. S. & B. Coal Co. ©	Peter P. Scovern	Shamokin
19	Sabadis & Co. ©	Martin Sabadis	Cumbola
25	Sabitsky & Co., Anthony ©	Anthony Sabitsky	Pottsville, R. D. 1
26	Sabol & Co. ©	Joseph Sabol	Mahanoy City
24	Saga Co., Joseph ©	Joseph Saga	Shamokin
19	Salem Creek Coal Co. BP	Sol Fox	Pottsville
16	Salic Coal Co. DM	Harry Salic	Williamstown
16	Salic & Co., Daniel ©	Daniel Salic	Williamstown
16	Saltzman Coal Co. DM	Thomas Saltzman	Good Spring
19	Samillio & Co. ©	John Samillio	Pottsville, R. D. 2
22	Sanchez Construction Co. S	Alonso Sanchez	Minersville
23	Sanders Coal Co. ©	Walter Anascavage	Shamokin
15	Sandy Run Miners & Pro., Inc. B S	Thomas George, Jr.	Freeland
19	Sanza & Co. ©	Charles Sanza	Minersville
6-9	Sarf Coal Co. DM	Louis Sarf	Pittston
19	Sarody & Co. ©	William Sarody	New Boston
23	Savitski Brothers Coal Co. BP	Joseph Savitski	Atlas
19	Savitsky & Co. ©	Clem Savitsky	Maryd

Dist- rict	Operator	General Manager	Address
22	Sawelkis, John ©	John Sawelkis	Kulpmont
23	Sayre Contracting Co. bk	J. J. Cullen	Mt. Carmel
19	Schaeffer & Co. ©	Walter Schaeffer	Brockton
16	Schaeffer & Co., Philip ©	Philip Schaeffer	Pine Grove
25	Scheib Coal Co. DM	Michael Scheib	Tremont
16	Schell & Co. Stewart ©	Stewart Schell	Reinerton
22	Schlader, Henry ©	Henry Schlader	Ashland
25	Schneck Co., Thomas BP	Thomas Schneck	Pine Grove
16	Schreffler & Co., Harold ©	Harold Schreffler	Lykens
19	Schrepple & Co. ©	Harold Schrepple	Barnesville
22	Schronick, Thomas ©	Thomas Schronick	Centralia
22	Schuler, Paul ©	Paul Schuler	Ashland
25	Schutt & Co., Charles ©	Charles Schutt	Pine Grove, R. D. 3
25-27	Schuylkill Contracting Co. S bk	James V. Ryan	Pottsville
27	Schwartzlander Coal Co. DM	Oscar Richter	Tremont
22	Scicchitano, Marshall ©	Marshall Scicchitano	Atlas
19	Scutta Coal Co. W bk	R. B. Scutta	Tamaqua
25	Seamawaitis & Co., Anth. ©	Anthony Seamawaitis	Minersville
23	Sejuit & Wisneski ©	John Sejuit	Kulpmont
20	Seltzer Coal Co. B bk	Seltzer Michael	Frackville
26	Semanco & Co. ©	John Semanco	Gilberton
26	Senavaitis & Co. ©	Michael Senavaitis	Mahanoy City
26	Setcavage & Co. ©	Adam Setcavage	Mahanoy City
21	Setlock Partnership ©	Paul Setlock	St. Clair
16	Shade Coal Co. DM	Alvin Shade	Valley View
16	Shade Coal Co. DM	John Shade	Valley View
27	Shade & Co., Clarence ©	Clarence Shade	Valley View
16	Shade & Kessler DM	Clayton Shade	Sacramento
16	Shady-Side Coal Co. ©	Marvin Smink	Ashland
24	Shaffer-Stroub Co. ©	Nathan E. Shaffer	Shamokin, R. D. 1
25	Shally Construction Co. S	Steve Shallamanda	Connerton
17	Shamrock Coal Co. ©	Anthony Arasin	Trevorton
19	Shamrock Coal Co. DM	Joseph McGrath	Shenandoah
19	Shapella & Co., Andrew ©	Andrew Shapella	Tamaqua
19	Shapella & Co., George ©	George Shapella	Middleport
24	Sharkey-Smith Co. ©	Joseph Sharkey	Shamokin
23	Sharp Coal Sales BP	Robert Sharp	Sunbury
24	Shawnee Coal Co. ©	Michael Habowski	Natalis
7-11	Shawnee Fuel Corp. W bk	Robert D. Green	Scranton
23	Shecora Coal Co. ©	Joseph Shecora	Keiser
19	Shenandoah Coal Co. DM	Edward Sierynsky	Shenandoah
26	Shenandoah Coal Co. ©	Leo Slominsky	Shenandoah
26	Sherkness & Co. ©	Vincent Sherkness	Mahanoy City
23	Shernesky, John S	John Shernesky	Catawissa
19	Sherokis & Co. ©	George Sherokis	Port Carbon
24	Shervinski, Sadosky & Lotas ©	Stanley Shervinski	Shamokin
16	Shiley, Stuppy & Myers Co. DM	Clarence Shiley	Lykens
19	Shilko & Co. ©	Alphonso Shilko	Middleport
17	Shinskie Coal Co. ©	Elmer J. Shinskie, Sr.	Shamokin
16	Shomper Coal Co. BP ©	Russell Shomper	Williamstown
24	Shoop & Co., Charles ©	Charles Shoop	Shamokin
20	Short Coal Co. DM	Charles Short	Gilberton
19	Silver Creek Coal Co. BP	M. Yaccino, Jr.	Hazleton
21	Siminitus Coal Co. ©	Edward Siminitus	Pottsville, R. D. 1
27	Simodyka Coal Co. ©	John Simodyka	Minersville
26	Simoes & Co. DM	Manuel Simoes	Mahanoy City
1	Simpson Coal Co. DM B S	Stephen Yancheck	Simpson
16	Sinko Coal Co. DM	Frank Sinko	Shamokin
21	Skrobak & Revi Partnership ©	Adam Skrobak	Pottsville, R. D. 3
20	Sky Top Coal Co. BP	Daniel Piere	Mahanoy City
24	Slodysko-Wheary Co. ©	Leon Slodysko	Trevorton
19	Smik & Co. ©	John Smik	Port Carbon
24	Smink & Kramer Co. ©	Marvin Smink	Ashland
22	Smith, Clarence ©	Clarence Smith	Aristes
19	Smith Brothers ©	Herbert Smith	McAdoo
27	Smith Coal Co. ©	Louis Smith	Locust Gap
21	Smolsky, Kuzma, Clemus & Co. ©	Stanley Smolsky	St. Clair
23	Snyder, Albert ©	Albert Snyder	Shamokin
2	Snyder Coal Co. DM	Ben Snyder	Scranton
17	Snyder & Zimmerman Coal Co. ©	Henry Zimmerman	Shamokin

Dist- rict	Operator	General Manager	Address
27	Socko Coal Co. @	William Socko	Pottsville, R. D. 1
26-27	Sorin, Inc. S bk	Shelia Sorin	Shenandoah
21	Sorokach Coal Co. @	Michael Sorokach	Minersville
24	Soroko Co., John @	Jake J. Merena	Excelsior
26	Soucheck Coal Co. @	Frank Soucheck, Jr.	Mahanoy City
17	South Dip Coal Co. @	Michael Stasick	Trevorton
17	South Mountain Co. @	Ira U. Wilkinson, Sr.	Trevorton
19	South Tamaqua Coal Pockets BP	D. H. Warne	Tamaqua, R. D.
25	Spancake & Herring Co. DM	Milton Spancake	Connerton
21	Spirko Coal Co. @	Max Spirko	Pottsville, R. D. 1
17	Split Vein Coal Co. DM	Elwood Swank	Paxinos, R. D. 1
3-6	Spring Brook Coal Co. BP bk	Rocco Domiano	Moosic
19	Spring Creek Coal Co. BP	Lawrence Bechtel	Tamaqua, R. D.
16	Spring Glen Coal Co. DM	A. R. Williamson	Valley View
17	Springfield Coal Co. DM	Stanley Korenkiewicz	Shamokin
16	Stahl & Co., John @	John Stahl	Valley View
24	Stan Coal Co. @	Frank Stankiewicz, Jr.	Shamokin
24	Stan Coal Co. @	Frank Stankiewicz, Sr.	Shamokin
24	Stank & Co., Robert @	Robert Stank	Shamokin
24	Stanley Coal Co., Inc. BP	Kenneth Sperring	Shamokin
17	Star Coal Co. @	Raymond A. Stellar	Kulpmont
24	Steam Coal, Inc. BP	H. S. Weikel	Shamokin
19	Stebilla & Co., V. @	Mike Stebilla	Maryd
17	Stebinskie Coal Co. @	Joseph J. Stebinskie	Mt. Carmel
26	Steele Coal Co. DM	Albert Tribioli	Mahanoy City
19	Stefanek & Co. @	Joseph Stefanek	Middleport
15	Stefanisko, John @	John Stefanisko	McAdoo
21	Stefnic Partnership @	George Stefnic	Minersville
22	Stellar, William @	William Stellar	Kulpmont
20	Stellato & Co. @	James Stellato	Girardville
19	Stenchick & Co. @	Peter Stenchick	New Philadelphia
17-23-24	Stevens Coal Co. BP bk	Harry G. Clews	Trevorton
16	Stone Hill Coal Co. BP	Lester Hassinger	Loyalton
27	Stoppi Coal Co. @	Michael Stoppi	Frackville
26	Storesky & Co. @	Mike Storesky	Tresckow
16	Strohecker Co., Joel BP	Joel Strohecker	Elizabethville
25	Stump Co., F. B. DM	F. B. Stump	Pine Grove
19	Stutzman & Co. @	Clervin Stutzman	Middleport
20	Styka & Co. @	Edward Styka	Barnesville
21	Suender, Russell S	Russell Suender	Pottsville
7-9-22-26	Sullivan Trail Coal Co. BP S	Joseph Mayers	West Pittston
17	Sun Valley Coal Co. @	Peter J. Jilinski	Shamokin
17	Sunshine Coal Co. BP	Ralph H. Steinhart	Shamokin
16	Superior Coal Co. BP	Roy Blyler	Valley View
19	Supreme & Co. @	Charles Supreme	Cumbola
19	Sureck & Co. @	Andrew Sureck	Pottsville
7-14-22	Susquehanna Collieries Division		
23-24	The M. A. Hanna Co. DM B S	Charles A. Gibbons	Nanticoke
6	Sussex Coal Co. DM	Peter Seatara	Avoca
16	Swartzlander & Co., Ralph @	Ralph Swartzlander	Jolliett
25	Swatara Coal Co. BP	John W. Butcavage	Minersville
24	Swift Coal Sales BP	Adam Swift	Shamokin
19	Swilp & Co., Joseph @	Joseph Swilp	Cumbola
19	Swilp & Co., Ray @	Ray Swilp	Tamaqua
19	Swokis & Co. @	Joseph Swokis	Port Carbon
17	T. D. & T. Coal Co. @	William W. Tharp	Elysburg, R. D. 1
17	T. & S. Coal Co. DM	Frank Tretter	Mt. Carmel
17	T. & T. Coal Co. DM	George R. Thomas	Shamokin
24	T. W. O. Coal Co. @	Andrew Olonovich	Shamokin
17	Taglieri Coal Co. @	Albert Taglieri, Sr.	Trevorton
9	Tallamelli Coal Co. DM	Vello Talamelli	West Wyoming
22	Tarone, Robert @	Robert Tarone	Hazleton
26	Tarus & Co. @	Wasil Tarus	Mahanoy City
26	Techentine & Co. @	George Techentine	Mahanoy City
20	Tenaglia Coal Co. DM @	Ralph Tenaglia	Frackville
24	Tharp, Grazul & Deitrick @	John Deitrick	Paxinos, R. D. 1
24	Tharp, Rebeck & Deitrick @	Howard Tharp	Shamokin, R. D. 2
21	Three J. Coal Co. @	Joseph Butcavage	Shenandoah
19	Tihansky & Co. @	John Tihansky	Middleport
27	Tobin & Beury Coal Co. @	Allan Tobin	Branchdale

Dist- rict	Operator	General Manager	Address
22	Todd, Martin @	Martin Todd	Girardville
27	Tokarchek Coal Co. @	Michael Tokarchek	Minersville
20	Tokarczyk Coal Co. DM	Leonard Tokarczyk	Frackville
1-3	Tolerico Coal Co., C. A. bk	C. A. Tolerico	Carbondale
2	Tolerico Coal Co., C. O. bk	C. O. Tolerico	Simpson
23	Tony's Slope @	Thomas J. Palembas	Mt. Carmel
19	Toomey & Co. @	David Toomey	New Philadelphia
24	Toucheloskie Coal Co. @	Joseph Toucheloskie	Shamokin
17	Triangle Coal Co. @	Walter E. Belskie	Ranshaw
24	Triangle Coal Co. @	Albert Raczkowski	Shamokin
17	Triple S. Coal Co. @	Albert J. Shinskie, Jr.	Shamokin
21	Tropp & Son Contracting Co. S	Lawrence Tropp	Minersville
16	Troup Co., Jay S	Jay Troup	Lykens
19	Trovinger & Co. @	Sam Trovinger	Maryd
16	Tunnel Ridge Coal Co. B bk	William Jones, Jr.	Pottsville
2	Turnpike Coal Co. DM S	John Vitali, Jr.	Dunmore
17	Twin Oaks Coal Co. @	Albert Sheply	Trevorton
25	Umberhauer & Co., Clarence @	Clarence Umberhauer	Pine Grove, R. D. 1
16	Underkoffler Co., Glen @	Glen Underkoffler	Williamstown
16	Underkoffler Co., Herschel BP	Herschel Underkoffler	Williamstown
16	Upper Dauphin Coal Co. B bk	Price Parker	Minersville
19	Uranko & Co. @	William Uranko	Marlin
22	Urban, Fabian @	Fabian Urban	Lost Creek
19	Urban & Co. @	Joseph Urban	Port Carbon
22	Valara, Lawrence @	Lawrence Valara	Keiser
19	Valent, Frank S	Frank Valent	Pottsville
19	Valesky & Co. @	John Valesky	Cumbola
18-19	Valley Stripping Corp. S	F. E. Sterner	Lansford
6	Valley View Coal Co. BP	Eugene Munley	Pittston
17	Varano Coal Co. DM	Vincent J. Varano	Shamokin
24	Venarchick & Co., George @	George Venarchick	Shamokin
2	Venture Coal Co. DM	Steven Marcinko	Jessup
24	Verano Brothers Coal Co. @	Joseph Verano	Shamokin
22	Verbish, John @	John Verbish	Ashland
19	Vernicki & Co. @	Daniel Vernicki	New Philadelphia
25	Vesay & Co., Joseph @	Joseph Vesay	Minersville
23	Vezo Brothers @	Fred Vezo	Kulpmont
19	Viananski & Co. @	Joseph Viananski	St. Clair
2	Village Slope Coal Co. DM	Louis Coccoodrilli	Jessup
25	Viola & Co., Victor @	Victor Viola	Pottsville, R. D. 1
17	W. & D. Coal Co. @	Homer L. Wolf	Trevorton
17	W. W. D. & R. Coal Co. @	Joseph Ramer	Shamokin, R. D. 1
17	Wabash Coal Co. @	Richard D. Bramhall	Shamokin
25	Weichruch, Frank @	Frank Weichruch	Lebanon
1	Waddell Coal Mining Co. DM B bk	Peter Brojack	Winton
22	Wadleigh Coal Co. DM	Frank Mucha	Frackville
21	Wagner, Robert A. @	Robert A. Wagner	Muir
21	Walacavage Coal Co. @	Edmund Walacavage	Minersville
27	Walaitis Coal Co. DM	John Walaitis	Frackville
24	Wallick Brothers Coal Co. @	Oscar Wallick	Shamokin
24	Wallick Co., Charles @	Charles Wallick	Shamokin
21	Walton, John BP	John Walton	Pottsville, R. D. 3
27	Waniski Coal Co. @	Anthony Waniski	Pottsville, R. D. 2
27	Warcola Coal Co. DM	George Sterling	Buck Run
23	Warwick Coal Co. @	Joseph Warwick	Shamokin
20	Watcher & Co. @	Joseph Maley	Frackville
23	Water Level Coal Co. DM	Leo Payeski	Kulpmont
26	Wat-Rap Coal Co. DM	Harold Watkins	Wyoming
22	Weir, William @	William Weir	Ashland
25	Wenrich & Co., George @	George Wenrich	Pine Grove, R. D. 1
26	Wessner Coal Co. BP	Lester Wessner	Tamaqua, R. D.
17	West Cameron Coal Co., Inc. DM	Albert Minker	Shamokin
21-27	West West Coal Co., Inc. DM @	Leo Strenkoski	Minersville
22	Wheary, Lamar @	Lamar Wheary	Aristes
24	Wheary, Linderman & Whay @	Francis Wheary	Shamokin
21	Whery Brothers Coal Co. @	Daniel Whery	Ashland, R. D. 1
19	Whippoorwill Coal Co. DM	Joseph Tarconish, Sr.	Middleport
22	White, Wilbur @	Wilbur White	Ashland
22	White, William @	William White	Aristes
26	Whytko Coal Co. DM	Steve Whytko	McAdoo
16	Wilconisco Washery, Inc. W bk	Tim Reilly	Pottsville

Dist- rict	Operator	General Manager	Address
17	Wilkinson Coal Co. ©	Clair Wilkinson	Trevorton
19	Williams & Co., Evan ©	Evan Williams	New Philadelphia
19	Williams & Co., Harold ©	Harold Williams	New Philadelphia
16	Williamson Coal Co. ©	A. R. Williamson	Valley View
16	Williamson Coal Co. DM	C. Leonard Williamson	Valley View
16	Wilson Coal Co. S	C. Wayne Troxell	Shamokin
25	Wise & Co., Marlin ©	Marlin Wise	Pine Grove
23	Witkoski Coal Co. ©	Albert Witkoski	Ranshaw
21	Wogie & Williams Partnership ©	Daniel Wogie	St. Clair
16	Wolfe & Co., William ©	William Wolfe	Williamstown
17	Wolfgang Coal Co. ©	Paul Wolfgang	Mowry
16	Wolfgang & Co., Robert ©	Robert Wolfgang	Jolliett
21	Woratyla Coal Co. BP	Anthony Woratyla	Minersville
25	Woratyla & Gregonis Co. DM	Andrew Woratyla	Llewellyn
24	Worhacz Co., Russell ©	Russell Worhacz	Shamokin
21	Wyda Brothers, Inc. bk	Michael Wyda	St. Clair
24	Wydra-Harper Co. ©	Paul Wydra	Shamokin
24	Y. & Y. Coal Co. ©	Edward Yoder	Shamokin
22	Yagielniski, Frank ©	Frank Yagielniski	Ashland
20	Yamulla Trucking & Excavating Co. S	John F. Yamulla	Hazleton
17	Yanick Brothers Coal Co. DM	Henry Yanick	Mt. Carmel
23	Yasenchak & Co. ©	George Yasenchak	Shamokin
23	Yatsko Coal Co. ©	Joseph Yatsko	Mt. Carmel
24	Yeager & Long Coal Co. ©	Edward Yeager	Shamokin, R. D. 1
19	Yeneshofsky & Co. ©	Edward Yeneshofsky	Port Carbon
21-25	Yob Coal Co. ©	Leo Yob	Schuylkill Haven, R.D.1
22	Yodis, Edward ©	Edward Yodis	Mt. Carmel
22	Yodis, George ©	George Yodis	Mt. Carmel
22	Yost, Edward ©	Edward Yost	Mt. Carmel
27	Young Coal Co. ©	Charles Young	Locustdale
16	Young & Co., Earl ©	Earl Young	Donaldson
17	Yuhas Brothers Coal Co. ©	John Yuhas	Sunbury
23	Yurrick & Kuchinski ©	Dominic W. Yurick	Shamokin
16	Yuslum & Co., Walter ©	Walter Yuslum	Williamstown
17	Z. & A. Coal Co. ©	Alex Augustine	Mt. Carmel
17	Z. D. & K. Coal Co. ©	Frank Deuait	Shamokin
26	Z. & F. Coal Co. DM	Edward Zanoline	Drums
19	Zakrewsky Coal Co. DM	Peter Zakrewsky	Barnesville, R. D.
26	Zakrewsky & Co. ©	John Zakrewsky	Barnesville
23	Zanella Brothers DM	John Zanella	Mt. Carmel
26	Zanoline & Co. ©	Edward Zanoline	Hazleton
23	Zavarich Coal Co. ©	Walter Zavarich	Shamokin, R. D. 2
23	Zegarski Coal Co. ©	John Zegarski	Kulpmont
27	Zugenfuse Coal Co. ©	Ronald Zugenfuse	Lavelle
19	Zelinski & Co. ©	Frank Zelinski	St. Clair
21	Zelko Partnership ©	Frank Zelko	St. Clair
16	Zerby & Co., Lester ©	Lester Zerby	Williamstown
16	Zerembo & Co., Ralph ©	Ralph Zerembo	Tower City
16	Zimmerman Coal Co. ©	Donald Zimmerman	Pine Grove
25	Zimmerman Co., Marlin ©	Marlin Zimmerman	Pine Grove
25	Zimmerman & Anspach ©	Marlin Zimmerman	Ravine
25	Zimmerman & Co., Howard ©	Howard Zimmerman	Ravine
25	Zimmerman & Co., John ©	John Zimmerman	Pine Grove, R. D. 3
25	Zimmerman & Co., Norman ©	Norman Zimmerman	Pine Grove
19	Ziolka & Co. ©	Ralph Ziolka	Zions Grove
19	Zitkus & Co. ©	Albert Zitkus	New Philadelphia
23	Zlocki Brothers Coal Co. ©	Leonard Zlocki	Keiser
22	Zukus, Anthony ©	Anthony Zukus	Mt. Carmel
22	Zukus, Charles ©	Charles Zukus	Mt. Carmel
23	Zukus, Joseph ©	Joseph J. Zukus	Mt. Carmel
23	Zupchick & Hoday ©	Jerome Zupchick	Shamokin
16	Zurat Coal Co. ©	Joseph Zurat	Pine Grove
6	Zurek Coal Co. DM	Edward Zurek	Dupont

- DM - Denotes Deep Mines Employing Five (5) or More Persons.
- © - Denotes Deep Mines Employing Fewer Than Five (5) Persons.
- S - Denotes Strip Mine Operations.
- B - Denotes Breakers Employing Five (5) or More Persons.
- # - Denotes Breakers Employing Less Than Five (5) Persons.
- BP - Denotes Breakers, Preparation Only.
- bk - Denotes Bank Operations.

INDEX

STATISTICAL REPORTS:

PAGE

Production, Employes and Fatalities 1870 to 1958.	8-9
Thirty Year Study of Anthracite, by County.	10-17
Production by County, 1958.	18
Production by District, 1958.	19
Production and Accident Record for Operators Having a Fatality.	20
Causes of Fatal Accidents, by County, 1958.	21
Classification of Employes, 1958.	22
Operators Producing 50,000 Tons or More	23
Accidents in Which Five or More Persons Were Killed 1847-1958	24-25
Fatal Accident Victims, 1958.	26
Summary of Statistics by District, 1958	27

REPORT OF OPERATIONS EMPLOYING FIVE OR MORE PERSONS:

Production of Anthracite Operators, by District	31-79
Summary by District of 1958 Production.	80

STRIP MINE PRODUCTION TABLE:

Production of Anthracite Strip Operators, by District	82-87
---	-------

REPORT OF OPERATIONS EMPLOYING FEWER THAN FIVE PERSONS:

Production of Mines Employing Fewer Than Five Persons	90-103
Summary by District of 1958 Production	104

REPORT OF OIL AND GAS DIVISION:

Drilling Permits Issued; Reported Wells Non-Coal Areas; Plugging Permits Issued; and Pillar Permits Issued	106-117
--	---------

DIRECTORY:

Executive and Field Personnel	120
Anthracite Mine Inspectors and Oil & Gas Inspectors	121
Anthracite Breakers, Washeries and Preparation Plants	122-124
Anthracite Operators, General Managers and Mailing Addresses.	125-142