

COMMONWEALTH of PENNSYLVANIA
DEPARTMENT of MINES and MINERAL INDUSTRIES



Anthracite Division

1959
Annual Report

Harrisburg, Pennsylvania

DAVID L. LAWRENCE
Governor

JOSEPH T. KENNEDY
Secretary of Mines and Mineral Industries

HD
9547
P4
A34
1959

2 42 495



COMMONWEALTH OF PENNSYLVANIA
DEPARTMENT OF MINES AND
MINERAL INDUSTRIES
HARRISBURG

JOSEPH T. KENNEDY
THE SECRETARY

March 31, 1960

Honorable David L. Lawrence
Governor of Pennsylvania
Harrisburg, Pennsylvania

Dear Governor:

In compliance with the Act of April 14,
1903, I transmit herewith the Report of the Department
of Mines and Mineral Industries for the year ending
December 31, 1959, covering in detail the operations
in the Anthracite Division of Pennsylvania.

Respectfully submitted,

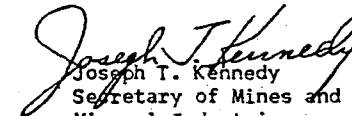
Joseph T. Kennedy
Secretary of Mines and
Mineral Industries

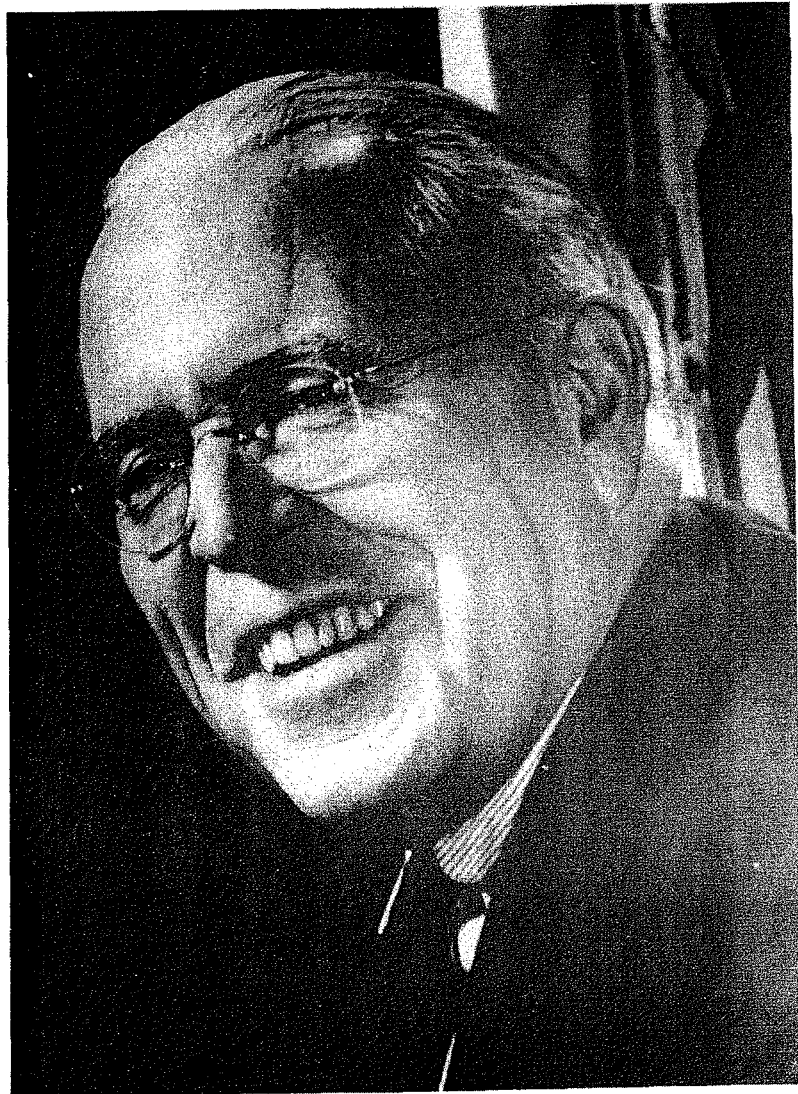

DAVID L. LAWRENCE
GOVERNOR OF PENNSYLVANIA

David L. Lawrence was elected Governor of Pennsylvania on November 4, 1958, and inaugurated as Pennsylvania's 102nd Governor on January 20, 1959.

Governor and Mrs. (Alice) Lawrence have three children--two married daughters and a son, Gerald, a student at LaSalle College, Philadelphia.

He is an Army veteran of World War I and a member of various veterans' organizations. He is past president of the United States Conference of Mayors and is active in many municipal and State civic groups.

He has been politically active during his entire lifetime. He became Democratic County Chairman at the age of 31. In 1934 he was elected Chairman of the Democratic State Committee of Pennsylvania, a post he held--except for a two-year interval--until his election as Mayor of Pittsburgh.

He was appointed Collector of Internal Revenue for the Western District of Pennsylvania in 1933. He resigned that post to become State Chairman. He served as Secretary of the Commonwealth from 1935 to 1939.

David Lawrence became Mayor of Pittsburgh in 1946, winning the office by a margin of 14,000 votes. Running for his fourth term in 1957, his majority was nearly 60,000 votes.

In 1957 he was selected as one of the nine best mayors of the Nation. The United States Conference of Mayors gave him its Distinguished Service Award for "outstanding contributions to his City, his State and his Nation." He was the first mayor so honored. The only previous American awardee was General George C. Marshall.

His awards as an outstanding mayor came in part from his achievements in the fields of effective smoke and flood control, the creation of Pittsburgh's "Golden Triangle," one of the great accomplishments in the area of urban redevelopment, better housing, a system of municipal parking garages, an extensive system of parks and playgrounds and a civic-labor-industry example of municipal cooperation that provided a community re-birth program in the City of Pittsburgh and its surrounding area.

STATISTICAL
REPORTS

COMMONWEALTH OF PENNSYLVANIA
DEPARTMENT OF MINES AND MINERAL INDUSTRIES
ANTHRACITE DIVISION
TOTAL PRODUCTION OF COAL, PRODUCTION FROM STRIPPINGS & WASHERIES,
EMPLOYES, FATALITIES, ETC.

1870 - 1959

Year	Total production (net tons)	Washery production (net tons)*	Stripping production (net tons)*	Employees	Fatalities	Production per fatality	Fatalities per million tons	No. of inspectors
#	#	#	#	#	#	#	#	#
1870	14,172,004			35,600	211	67,166	14.89	5
1871	15,532,252			37,488	210	73,963	13.52	5
1872	15,567,973			44,745	223	69,811	14.32	5
1873	21,001,521			48,199	264	79,551	12.57	5
1874	19,930,240			53,402	231	86,278	11.59	5
1875	23,402,646			69,966	238	98,330	10.17	6
1876	23,440,666			70,474	228	102,810	9.73	6
1877	24,727,213			66,842	194	127,460	7.85	6
1878	20,900,966			63,964	187	111,770	8.95	6
1879	31,036,600			68,847	262	118,460	8.44	6
1880	27,974,532			73,373	202	138,488	7.22	6
1881	34,202,558			76,031	273	125,284	7.98	7
1882	35,057,430			82,200	295	118,839	8.41	6
1883	37,747,369			91,421	323	116,865	8.56	6
1884	36,468,738			101,073	332	109,846	9.10	6
1885	38,232,155			100,320	332	115,157	8.68	7
1886	38,950,932			103,044	279	139,609	7.16	7
1887	42,156,300			106,517	316	133,406	7.50	7
1888	46,635,037			122,218	364	128,118	7.81	8
1889	43,650,768			119,646	397	109,952	9.09	8
1890	44,986,286			119,919	378	119,011	8.40	7
1891	49,701,322			123,308	428	116,125	8.61	8
1892	51,226,978			130,300	418	122,553	8.16	8
1893	52,841,110			138,069	456	115,880	8.63	8
1894	50,966,920	386,960		139,939	446	114,276	8.75	8
1895	56,948,756	386,534		143,705	421	135,270	7.39	8
1896	53,843,250	527,809		150,088	502	107,257	9.32	8
1897	52,581,036	732,743		149,557	423	124,305	8.04	8
1898	52,812,675	697,759		142,420	411	129,498	7.78	8
1899	60,518,331	1,055,426		140,604	461	131,276	7.62	8
1900	57,363,396	1,818,170		143,824	411	139,570	7.16	8
1901	67,094,665	2,009,864		147,651	513	130,789	7.65	8
1902	41,340,935	2,965,792		148,139	300	137,803	7.26	8
1903	75,232,585	4,119,258		151,827	518	145,237	6.89	15
1904	73,594,369	3,440,420		161,330	595	123,688	8.08	15
1905	78,647,020	3,897,688		168,254	644	122,123	8.19	15
1906	72,139,510	4,880,402		166,175	557	129,514	7.72	19
1907	86,056,412	5,630,169		168,774	708	121,549	8.23	20
1908	83,543,243	4,635,923		174,503	678	123,220	8.12	20
1909	80,223,833	5,206,562		171,195	567	141,488	7.07	20
1910	83,683,994	5,412,167		168,175	601	139,241	7.18	20
1911	90,917,176	4,555,457		173,338	699	130,067	7.69	21
1912	84,426,869	4,317,161		175,098	601	140,477	7.12	21
1913	91,626,964	2,934,157		175,310	624	146,838	6.81	21
1914	91,189,641	2,702,537		180,899	600	151,983	6.58	21
1915	89,377,706	3,418,427		177,339	588	152,003	6.58	21
1916	87,680,198	4,432,606		159,169	565	155,186	6.44	25
1917	100,445,299	6,408,277		156,148	581	172,883	5.78	25
1918	99,445,794	7,246,454		148,226	556	178,859	5.59	25
1919	87,838,024	3,616,675		153,780	636	138,110	7.24	25
1920	89,636,036	5,435,697		149,117	490	182,931	5.47	25
1921	90,358,642	1,842,096		161,926	546	165,492	6.04	25
1922	53,910,201	2,525,402		159,880	300	179,701	5.56	25
1923	92,653,641	4,212,001		158,764	515	179,910	5.56	22
1924	87,277,449	1,141,796		162,503	496	175,963	5.68	22

Year	Total production (net tons)	Washery production (net tons)*	Stripping production (net tons)*	Employees	Fatalities	Production per fatality	Fatalities per million tons	No. of inspectors
#	#	#	#	#	#	#	#	#
1925	61,334,145	894,187		163,825	401	152,953	6.54	18
1926	83,874,500	1,365,175		168,734	455	184,340	5.42	18
1927	79,367,154	1,841,440		167,648	492	161,315	6.20	25
1928	74,552,312	1,614,863		160,721	447	166,784	6.00	25
1929	72,985,844	878,599		153,422	483	151,109	6.62	25
1930	68,776,559	890,389		151,171	444	154,902	6.46	25
1931	59,115,387	1,468,572		138,400	384	153,946	6.50	25
1932	49,501,511	1,062,858	3,545,948	119,480	243	203,710	4.91	21
1933	49,507,577	2,090,996	4,308,811	102,469	232	213,395	4.69	21
1934	56,798,951	1,516,393	4,461,894	106,251	260	218,458	4.58	19
1935	51,359,111	1,876,700	4,962,514	100,539	267	192,356	5.20	17
1936	54,264,016	1,411,988	3,757,678	99,704	241	225,162	4.44	16
1937	51,700,296	1,882,026	5,014,052	99,117	212	243,869	4.10	22
1938	46,269,511	2,031,432	5,080,344	96,998	223	207,487	4.82	20
1939	51,399,707	2,347,269	5,308,049	93,352	210	244,761	4.09	24
1940	51,526,454	2,599,280	6,010,364	90,790	182	283,112	3.53	23
1941	53,942,177	3,689,538	7,855,945	88,849	189	285,408	3.50	22
1942	57,939,629	4,045,970	9,657,307	83,707	225	257,509	3.88	22
1943	60,511,730	7,715,860	8,688,896	79,369	218	277,577	3.60	23
1944	64,112,589	10,527,481	10,925,619	78,145	171	374,927	2.67	24
1945	55,901,235	9,454,205	10,521,174	76,265	137	408,038	2.45	23
1946	61,978,710	9,214,678	12,912,992	80,556	169	366,738	2.73	24
1947	58,227,985	7,076,796	12,691,382	80,730	165	352,897	2.83	24
1948	59,108,810	6,735,688	13,485,837	80,390	131	451,212	2.22	26
1949	44,710,118	4,823,144	11,081,087	79,209	92	485,980	2.06	26
1950	46,339,255	4,027,249	12,291,325	75,231	86	538,829	1.86	23
1951	42,389,055	4,843,834	11,376,379	70,357	94	450,947	2.22	25
1952	40,067,130	4,710,495	11,019,185	66,438	92	435,512	2.30	25
1953	30,495,391	3,892,083	8,883,984	56,952	59	516,871	1.93	25
1954	26,612,312	3,055,528	7,852,186	44,731	47	566,219	1.76	24
1955**	25,934,792	3,618,121	7,826,029	37,397	60	432,247	2.31	20
1956	28,175,633	4,336,168	8,527,613	35,029	54	521,771	1.92	18
1957	25,163,466	4,356,958	7,831,511	32,767	51	493,401	2.03	21
1958	20,456,474	2,711,152	7,001,422	25,738	31	659,886	1.52	20
1959	19,670,615	2,981,696	7,272,661	24,112	46	427,622	2.34	20

* Included in total production

No accurate record previous to 1870

‡ No accurate record previous to 1894

% No accurate record previous to 1932

** In 1955 and subsequent years the production, employees, fatalities, etc., of deep mines employing fewer than five (5) persons inside are included in this report.

THIRTY-ONE YEAR STUDY OF ANTHRACITE, BY COUNTIES #

	YEAR	CARBON	COLUMBIA	DAUPHIN	LACKAWANNA	LUZERNE	NORTHUMB.	SCHUYLKILL	SULLIVAN	SUSQUE.	WAYNE	DIVISION
	1924	2,654,820	1,044,724	1,113,048	20,392,400	34,711,150	7,207,553	19,238,222	214,773	655,000	45,759	87,277,449
	1930	1,754,134	685,253	867,363	15,312,853	27,456,102	6,749,282	15,673,224	64,071	91,296	122,981	68,776,559
	1931	1,886,084	865,424	756,274	12,768,631	23,766,625	5,728,763	12,925,765	75,542	184,773	157,506	59,115,387
	1932	1,821,911	497,966	673,078	11,729,255	19,327,982	4,679,188	10,479,627	70,794	97,514	124,196	49,501,511
	1933	1,610,409	556,539	652,057	11,090,350	19,861,441	5,102,704	10,252,019	126,101	130,715	125,242	49,507,577
	1934	2,057,670	917,520	631,835	12,440,808	21,438,372	5,767,112	12,911,938	189,070	179,236	263,390	56,798,951
	1935	1,703,018	824,803	549,467	10,437,254	21,059,166	5,469,278	10,761,971	179,134	216,010	159,010	51,359,111
	1936	1,873,797	1,546,144	400,758	11,154,691	21,315,049	5,208,201	12,333,446	213,847	19,169	198,914	54,264,016
	1937	2,076,398	1,251,044	484,403	9,117,509	22,487,109	4,604,212	11,461,545	99,879	15,339	102,858	51,700,296
	1938	1,947,771	1,157,913	425,871	8,439,828	20,365,737	4,090,787	9,774,216 a	49,383	7,030	10,975	46,269,511
	1939	2,514,152	964,346	476,960	9,198,552	23,377,666	4,815,235	9,885,719 b	36,684	124,791	5,602	51,399,707
	1940	2,175,348	1,026,366	505,558	9,259,463	22,672,016	4,499,464	11,242,175 c	50,844	86,149	9,071	51,526,454
	1941	2,401,741	1,067,473	345,545	8,973,827	24,316,481	4,934,077	11,822,153 d	49,179	21,686	10,015	53,942,177
	1942	2,796,798	998,124	57,479	9,344,388	25,767,343	5,295,913	13,520,462 e	49,113	62,761	47,248	57,939,629
	1943	3,150,839	861,015	229,826	9,149,647	24,082,663	5,463,150	17,396,092 f	101,977	73,037	3,484	60,511,730
	1944	3,644,877	1,147,941	299,349	9,427,467	24,810,042	5,743,444	18,834,594 g	147,756	46,216	10,903	64,112,589
	1945	3,345,258	1,121,228	292,662	8,083,021	21,073,255	5,001,063	16,731,289 h	187,007	66,452	*	55,901,235
	1946	3,166,205	1,457,754	141,800	9,058,331	22,770,658	6,342,793	18,811,399	105,862	123,908	*	61,978,710
	1947	2,933,809	1,507,884	28,731	8,538,164	21,990,960	6,779,549	16,259,688	46,785	142,415	-	58,227,985
	1948	2,801,893	1,679,495	10,254	8,610,881	21,591,846	6,937,340	17,275,544 i	53,230	138,327	-	59,108,810
	1949	2,126,682	1,380,732	61,389	6,221,743	15,989,846	5,200,490	13,538,194 j	23,585	167,457	-	44,710,118
	1950	1,988,317	1,281,807	52,275	6,526,466	17,112,757	5,211,307	14,066,493 k	26,690	73,143	-	46,339,255
	1951	1,894,035	985,177	30,133	5,775,808	14,882,432	5,749,967	13,021,079 m	28,762	21,662	-	42,389,055
	1952	1,899,297	760,695	868	5,303,545	13,774,952	5,326,146	12,977,572 n	24,055	-	-	40,067,130
	1953	1,561,836	745,649	21,811	3,555,642	10,201,927	4,247,561	10,142,880 o	18,085	-	-	30,495,391
	1954	1,272,419	568,733	52,281	2,903,470	10,675,181	3,283,315	7,836,675	20,238	-	-	26,612,312
	1955 #	1,749,692	639,990	212,239	2,594,928	9,921,275	2,749,383	8,057,660 p	9,625	-	-	25,934,792
	1956	1,746,287	841,201	254,495	3,232,566	9,762,753	3,524,853	8,801,402 q	5,715	-	6,361	28,175,633
	1957	1,107,042	850,479	195,499	2,680,409	8,389,265	3,415,614	8,518,317 r	6,841	-	-	25,163,466
	1958	623,195	888,009	123,861	2,094,170	6,774,033	2,600,831	7,307,839 s	15,174	1,680	27,683	20,456,474
	1959	518,252	692,224	142,720	2,147,827	6,172,748	2,551,604	7,432,081 t	8,052	-	5,107	19,670,615

Total production (net tons)

THIRTY-ONE YEAR STUDY OF ANTHRACITE, BY COUNTIES #

	YEAR	CARBON	COLUMBIA	DAUPHIN	LACKAWANNA	LUZERNE	NORTHUMB.	SCHUYLKILL	SULLIVAN	SUSQUE.	WAYNE	DIVISION
	1924	4,776	2,213	2,043	35,846	63,308	14,660	37,672	708	1,178	99	162,503
	1930	4,216	1,757	2,016	36,317	61,114	11,354	33,082	584	457	274	151,171
	1931	4,160	1,290	1,766	33,797	59,225	11,326	25,654	586	254	342	138,400
	1932	3,870	997	1,657	29,700	50,231	10,084	21,507	703	454	297	119,500
	1933	3,392	1,009	1,285	21,375	44,450	7,980	21,547	718	203	510	102,469
	1934	4,344	948	1,126	22,954	46,737	8,161	21,062	510	200	209	106,251
	1935	4,935	1,324	1,012	20,889	43,701	7,757	19,697	596	403	225	100,539
	1936	5,517	1,697	888	19,607	44,454	7,525	19,159	611	27	219	99,704
	1937	4,282	1,871	877	19,188	45,755	7,489	19,002	426	158	69	99,117
	1938	4,713	1,951	918	17,818	45,731	7,473	18,065 a	290	42	20	97,021
	1939	4,686	1,943	904	17,875	43,344	7,637	16,494 b	215	235	19	93,352
	1940	4,376	1,664	867	16,860	43,238	7,397	16,039 c	187	145	17	90,790
	1941	4,446	1,489	587	14,974	43,726	6,815	16,615 d	144	37	16	88,849
	1942	4,433	1,486	553	14,388	39,219	6,498	16,945 e	104	38	43	83,707
	1943	4,307	1,316	130	13,064	35,807	6,485	18,052 f	164	14	*	79,369
	1944	4,940	1,711	149	12,344	33,660	6,409	18,721 g	211	*	*	78,145
	1945	4,588	1,954	195	11,400	32,888	5,877	19,127 h	207	29	*	76,265
	1946	4,599	2,162	300	12,010	34,526	6,124	20,613	181	41	*	80,556
	1947	4,891	2,319	152	12,381	33,869	6,636	20,302	127	53	*	80,730
	1948	4,637	1,963	61	12,222	34,282	6,521	20,523 i	140	41	*	80,390
	1949	4,420	1,760	83	11,702	35,040	6,009	20,047 j	104	44	*	79,209
	1950	3,739	1,705	125	11,005	33,176	5,852	19,458 k	101	70	*	75,231
	1951	3,872	1,496	153	10,410	30,596	5,583	18,159 m	79	9	*	70,357
	1952	3,279	1,352	40	9,717	28,512	5,538	17,937 n	63	-	-	66,438
	1953	2,987	1,298	71	8,496	23,974	4,949	15,116 o	61	-	-	56,952
	1954	2,483	957	72	7,074	17,202	4,090	12,747	106	-	-	44,731
	1955 #	2,197	1,121	203	4,954	14,399	4,380	10,123 p	20	-	-	37,397
	1956	2,092	1,104	210	4,415	14,218	3,169	9,806 q	7	-	-	35,029
	1957	1,892	1,143	191	4,309	12,442	3,239	9,544 r	7	-	-	32,767
	1958	837	1,064	167	3,448	9,642	3,022	8,512 s	25	3	18	26,738
	1959	613	853	208	3,235	8,397	2,857	7,923 t	22	-	4	24,112

Empl-oyes

THIRTY-ONE YEAR STUDY OF ANTHRACITE, BY COUNTIES

YEAR	CARBON	COLUMBIA	DAUPHIN	LACKAWANNA	LUZERNE	NORTHUMB.	SCHUYLKILL	SULLIVAN	SUSQUE.	WAYNE	DIVISION
1924	1,325,996	498,917	566,352	9,879,932	17,094,203	4,008,190	10,214,942	85,557	350,847	29,205	44,054,141
1930	738,578	257,535	371,794	7,689,354	12,990,705	3,010,032	6,482,976	38,484	52,749	43,458	31,675,665
1931	730,607	230,208	349,013	6,288,064	10,359,468	2,100,810	4,748,290	38,404	46,601	67,648	24,959,113
1932	537,711	160,097	276,268	5,011,732	7,724,183	1,822,717	3,516,543	67,632	25,763	31,228	19,173,874
1933	455,966	157,495	244,098	4,462,932	7,539,709	1,681,984	3,601,752	54,129	38,976	64,680	18,301,721
1934	756,434	206,878	248,595	5,384,563	8,991,190	1,958,718	4,097,456	88,891	53,800	56,430	21,842,955
1935	727,462	178,122	195,668	4,301,651	7,899,403	1,724,406	3,570,398	85,202	87,390	44,585	18,814,287
1936	781,883	367,474	141,498	4,439,859	8,048,873	1,606,329	3,598,172	127,098	4,275	39,496	19,154,957
1937	725,560	378,726	176,737	3,564,769	8,680,115	1,395,236	3,406,363	52,506	13,648	9,714	18,403,374
1938	783,486	372,549	175,948	3,162,859	7,699,347	1,316,707	3,039,160 a	28,581	3,570	3,257	16,585,464
1939	821,611	318,779	185,320	3,225,238	8,234,943	1,483,189	2,888,408 b	21,382	43,656	2,735	17,225,261
1940	789,147	322,265	176,868	3,288,238	7,959,512	1,328,685	3,067,419 c	24,683	20,590	2,414	16,979,821
1941	846,859	274,325	129,826	3,063,605	8,586,535	1,479,290	3,260,577 d	27,035	5,708	2,544	17,676,304
1942	1,021,633	349,214	21,313	3,462,164	10,163,813	1,535,344	3,972,274 e	21,884	8,066	9,432	20,565,137
1943	1,156,102	351,130	37,310	3,571,795	9,902,178	1,680,211	4,659,538 f	39,286	3,276	*	21,400,826
1944	1,446,126	500,607	46,488	3,703,717	10,246,301	1,681,792	5,125,620 g	59,589	*	*	22,809,700
1945	1,213,929	522,380	50,878	3,075,875	9,007,593	1,516,281	4,783,602 h	53,892	5,054	*	20,229,484
1946	1,203,296	506,786	22,220	3,308,524	9,599,152	1,572,477	5,179,903	39,356	16,225	*	21,447,939
1947	1,320,100	626,568	2,873	3,382,378	9,602,447	1,790,633	5,639,097	23,233	5,202	*	22,392,531
1948	1,259,080	319,830	12,152	3,409,360	9,641,708	1,725,123	5,130,772 i	28,335	7,704	*	21,534,064
1949	870,672	511,400	9,553	2,618,620	6,578,335	1,405,854	4,338,959 j	12,760	16,320	*	16,362,473
1950	823,173	526,441	24,361	2,541,870	6,642,519	1,961,803	5,035,437 k	14,265	30,131	*	17,600,000
1951	738,600	369,305	27,540	2,420,001	6,110,011	1,693,285	4,340,356 m	13,652	2,250	-	15,715,000
1952	699,734	301,122	10,857	2,041,500	5,989,000	1,149,720	3,790,865 n	12,970	-	-	13,995,768
1953	502,738	211,212	9,945	1,397,249	4,483,055	880,576	2,676,234 o	8,875	-	-	10,169,884
1954	367,751	164,373	15,110	839,153	3,085,312	948,934	2,264,934	5,849	-	-	7,691,416
1955 #	377,622	152,351	31,643	842,613	3,015,005	519,882	1,768,767 p	1,953	-	-	6,709,836
1956	414,199	202,062	45,290	983,114	2,982,321	666,321	2,009,587 q	2,142	-	544	7,305,590
1957	267,133	213,100	39,381	825,397	2,364,390	670,183	1,803,776	1,820	-	-	6,185,180
1958	146,841	181,801	32,798	555,748	1,812,300	558,029	1,574,124 s	4,286	600	3,618	4,870,145
1959	88,229	142,597	32,264	602,415	1,370,903	535,469	1,382,621 t	2,950	-	536	4,157,984

Man-days

THIRTY-ONE YEAR STUDY OF ANTHRACITE, BY COUNTIES

YEAR	CARBON	COLUMBIA	DAUPHIN	LACKAWANNA	LUZERNE	NORTHUMB.	SCHUYLKILL	SULLIVAN	SUSQUE.	WAYNE	DIVISION
1924	278	225	277	276	270	273	271	121	298	295	271
1930	175	147	184	212	213	265	196	66	115	159	210
1931	176	178	198	185	175	185	185	66	183	198	180
1932	139	161	167	169	154	181	164	96	57	106	160
1933	134	156	191	209	170	211	167	75	192	127	179
1934	174	218	221	235	192	240	195	174	269	270	206
1935	147	135	193	206	181	222	181	143	217	198	187
1936	142	215	159	224	181	213	188	208	171	181	193
1937	169	202	201	186	190	186	180	123	86	141	186
1938	166	191	192	178	168	176	168 a	103	85	163	171
1939	175	164	205	180	190	194	175 b	100	186	144	185
1940	180	194	204	195	183	180	191 c	132	142	142	187
1941	190	184	221	205	196	217	196 d	188	154	159	199
1942	230	235	39	241	259	236	234 e	210	212	219	246
1943	267	267	287	273	277	259	258 f	239	234	*	269
1944	293	292	312	300	304	262	274 g	282	*	*	292
1945	265	267	261	270	274	258	250 h	260	174	*	265
1946	262	234	74	275	278	257	251	217	272	*	266
1947	269	270	139	272	283	269	277	183	255	-	277
1948	272	163	199	279	281	265	250 i	202	188	-	268
1949	197	291	115	224	188	234	216 j	123	260	-	207
1950	220	280	195	235	205	280	250 k	140	280	-	220
1951	193	227	180	250	222	240	241 m	192	250	-	233
1952	213	222	224	240	238	210	215 n	206	-	-	211
1953	168	163	140	164	187	178	177 o	146	-	-	179
1954	148	172	210	119	179	232	178	55	-	-	172
1955 #	172	136	156	171	209	119	175 p	97	-	-	179
1956	198	183	216	223	210	210	205 q	306	-	68	209
1957	141	186	206	192	190	207	189	260	-	-	189
1958	175	171	196	161	188	185	185 s	171	200	201	182
1959	144	167	155	186	163	187	175 t	134	-	134	172

Aver-
age
days
worked

THIRTY-ONE YEAR STUDY OF ANTHRACITE, BY COUNTIES #

	YEAR	CARBON	COLUMBIA	DAUPHIN	LACKAWANNA	LUZERNE	NORTHUMB.	SCHUYLKILL	SULLIVAN	SUSQUE.	WAYNE	DIVISION
	1924	11	11	7	125	193	38	110	-	1	-	496
	1930	11	-	5	108	164	29	123	-	1	3	444
	1931	6	4	4	116	151	32	67	1	-	3	384
	1932	3	1	8	59	116	13	42	-	-	1	243
	1933	3	-	1	59	110	14	43	2	-	-	232
	1934	7	4	2	59	114	24	47	1	2	-	260
	1935	4	3	7	50	123	16	61	3	-	-	267
	1936	4	-	2	50	137	14	34	-	-	-	241
	1937	5	6	9	35	102	15	38	1	-	1	212
	1938	6	4	5	49	102	13	44	-	-	-	223
	1939	7	5	3	46	108	13	27	-	1	-	210
	1940	6	2	3	35	93	10	33	-	-	-	182
Fatalities	1941	8	2	2	37	98	7	35	-	-	-	189
	1942	4	6	-	35	128	16	36	-	-	-	225
	1943	7	5	-	36	103	13	54	-	-	-	218
	1944	12	4	1	37	70	15	32	-	-	-	171
	1945	6	6	-	27	53	13	32	1	-	-	138
	1946	6	6	-	27	79	12	38	1	-	-	169
	1947	4	5	-	25	104	13	15	-	-	-	166
	1948	5	3	-	19	65	5	34	-	-	-	131
	1949	3	1	-	8	60	2	18	-	-	-	92
	1950	4	2	-	8	52	9	11	-	-	-	86
	1951	4	3	-	13	44	8	22	-	-	-	94
	1952	8	5	-	10	37	10	22	-	-	-	92
	1953	3	1	-	7	30	3	15	-	-	-	59
	1954	1	2	-	7	27	2	8	-	-	-	47
	1955 #	5	-	-	5	32	6	12	-	-	-	60
1956	4	-	-	7	23	6	14	-	-	-	54	
1957	3	4	1	7	20	6	10	-	-	-	51	
1958	-	1	-	2	15	4	9	-	-	-	31	
1959	1	2	-	6	24	4	9	-	-	-	46	

THIRTY-ONE YEAR STUDY OF ANTHRACITE, BY COUNTIES #

	YEAR	CARBON	COLUMBIA	DAUPHIN	LACKAWANNA	LUZERNE	NORTHUMB.	SCHUYLKILL	SULLIVAN	SUSQUE.	WAYNE	DIVISION
	1924	241,347	94,975	159,007	163,139	179,851	189,672	174,893	-	655,000	-	175,963
	1930	159,467	-	173,473	141,786	167,415	232,734	127,425	-	91,296	40,994	154,902
	1931	314,347	216,356	189,069	110,074	157,395	179,024	192,922	75,542	-	52,502	153,946
	1932	607,304	497,966	84,135	198,801	166,621	369,938	249,515	-	-	124,196	203,710
	1933	536,803	-	652,057	187,972	180,559	364,479	238,419	63,051	-	-	213,395
	1934	293,953	229,380	315,918	210,861	188,056	240,296	274,722	189,070	89,618	-	218,458
	1935	425,755	274,934	78,495	208,745	171,213	341,830	176,426	59,711	-	-	192,356
	1936	468,449	-	200,379	223,094	155,584	372,014	362,748	-	-	-	225,162
	1937	415,280	208,507	53,823	260,500	220,462	306,947	301,620	99,879	-	102,858	243,869
	1938	324,629	289,478	85,174	172,241	199,664	314,676	222,141	-	-	-	207,487
	1939	359,165	192,869	158,987	199,969	216,460	370,403	366,138	-	124,791	-	244,761
	1940	362,558	513,183	168,519	264,556	243,785	449,946	340,672	-	-	-	283,112
	1941	300,218	533,736	172,773	242,536	248,127	704,868	337,776	-	-	-	285,408
	1942	699,200	166,354	-	266,983	201,307	330,995	375,568	-	-	-	257,509
	1943	450,120	172,203	-	254,157	233,812	420,242	322,150	-	-	-	277,577
Pro- duc- tion per fatal	1944	303,740	286,985	299,349	254,796	354,429	382,896	588,581	-	-	-	374,927
	1945	557,543	186,871	-	299,371	397,609	384,697	522,853	187,007	-	-	405,081
	1946	527,701	242,959	-	335,494	288,236	528,566	495,037	105,862	-	-	366,738
	1947	733,452	301,577	-	341,527	211,452	521,504	1,083,979	-	-	-	350,771
	1948	560,379	559,832	-	453,204	332,182	1,387,468	508,104	-	-	-	451,212
	1949	708,894	1,380,732	-	777,718	266,497	2,600,245	752,121	-	-	-	485,980
	1950	497,079	640,904	-	815,808	329,091	579,034	1,278,772	-	-	-	538,829
	1951	473,509	328,392	-	444,293	338,237	718,746	591,867	-	-	-	450,947
	1952	237,412	152,139	-	530,355	372,296	532,615	589,890	-	-	-	435,512
	1953	520,612	745,649	-	507,949	340,064	1,415,854	676,192	-	-	-	516,871
	1954	1,272,419	284,366	-	414,781	395,377	1,641,657	979,584	-	-	-	566,219
	1955 #	349,938	-	-	518,986	310,040	458,231	671,472	-	-	-	432,247
	1956	436,572	-	-	461,795	424,468	587,476	628,672	-	-	-	521,771
	1957	369,014	212,620	195,499	382,916	419,463	569,269	851,832	-	-	-	493,401
	1958	-	888,009	-	1,047,085	451,602	650,208	811,982	-	-	-	659,886
1959	518,252	346,112	-	357,971	257,197	637,901	1,061,726	-	-	-	427,622	

THIRTY-ONE YEAR STUDY OF ANTHRACITE, BY COUNTIES #

YEAR	CARBON	COLUMBIA	DAUPHIN	LACKAWANNA	LUZERNE	NORTHUMB.	SCHUYLKILL	SULLIVAN	SUSQUE	WAYNE	DIVISION
1924	8.30	22.05	12.36	12.65	11.29	9.48	10.77	-	2.85	-	11.26
1930	14.89	-	13.45	14.05	12.62	9.63	18.97	-	18.96	69.03	14.02
1931	8.21	17.38	11.46	18.45	14.58	15.23	14.11	26.04	-	44.35	15.39
1932	5.58	6.25	28.96	11.77	15.02	7.13	11.94	-	-	32.02	12.67
1933	6.58	-	4.10	13.22	14.59	8.32	11.94	36.95	-	-	12.68
1934	9.25	19.34	8.05	10.96	12.68	12.25	11.47	11.25	37.17	-	11.90
1935	5.50	16.84	35.77	11.62	15.57	9.28	17.08	35.21	-	-	14.19
1936	5.12	-	14.13	11.26	17.02	8.71	9.45	-	-	-	12.58
1937	6.89	15.84	50.92	9.82	11.75	10.75	11.16	19.04	-	102.94	11.52
1938	7.66	10.74	28.42	15.49	13.25	9.87	14.48	-	-	-	13.45
1939	8.52	15.68	16.19	14.26	13.11	8.76	9.35	-	22.91	-	12.19
1940	7.60	6.21	16.96	10.64	11.68	7.53	10.76	-	-	-	10.72
1941	9.45	7.29	15.41	12.08	11.41	4.73	10.73	-	-	-	10.69
1942	3.92	17.18	-	10.11	12.59	10.42	9.06	-	-	-	10.94
1943	6.05	14.24	-	10.08	10.40	7.74	11.59	-	-	-	10.19
1944	8.30	8.00	21.51	9.99	6.83	8.92	6.24	-	-	-	7.50
1945	4.94	11.49	-	8.78	5.88	8.57	6.69	18.56	-	-	6.82
1946	4.99	11.84	-	8.16	8.23	7.63	7.34	25.41	-	-	7.88
1947	3.03	7.98	-	7.39	10.83	7.26	2.66	-	-	-	7.41
1948	3.97	9.38	-	5.57	6.74	2.90	6.63	-	-	-	6.08
1949	3.45	1.96	-	3.06	9.12	1.42	4.15	-	-	-	5.62
1950	4.86	3.80	-	3.15	7.83	4.59	2.18	-	-	-	4.89
1951	5.42	8.12	-	5.37	7.20	4.72	5.07	-	-	-	5.98
1952	11.43	16.60	-	4.90	6.18	8.70	5.80	-	-	-	6.57
1953	5.97	4.73	-	5.01	6.69	3.41	5.60	-	-	-	5.80
1954	2.72	1.22	-	8.34	8.75	2.11	3.53	-	-	-	6.11
1955 #	13.24	-	-	5.93	10.61	11.54	6.78	-	-	-	8.94
1956	9.66	-	-	7.12	7.71	9.00	6.97	-	-	-	7.39
1957	11.23	18.77	25.39	8.48	8.46	8.95	5.54	-	-	-	8.25
1958	-	5.50	-	3.60	8.28	7.17	5.72	-	-	-	6.37
1959	11.33	14.03	-	9.96	17.51	7.47	6.51	-	-	-	11.06

Fatalities per million man days

EXPLANATION OF SYMBOLS USED IN THIS REPORT

- a - Includes 6,184 tons 13 employees, 124 days and 1,612 man-days for Lebanon County
- b - " 13,927 " 5 " 198 " " 990 " " " " " "
- c - " 17,330 " 13 " 136 " " 1,773 " " " " " "
- d - " 30,716 " 26 " 187 " " 4,856 " " " " " "
- e - " 35,641 " 39 " 118 " " 4,593 " " " " " "
- f - " 21,981 " 22 " 257 " " 5,654 " " " " " "
- g - " 21,550 " 14 " 210 " " 2,940 " " " " " "
- h - " 37,690 " 41 " 241 " " 9,881 " " " " " "
- i - " 21,982 " 6 " 223 " " 1,338 " " " " " "
- j - " 21,763 " 7 " 226 " " 1,582 " " " " " "
- k - " 22,978 " 5 " 267 " " 1,335 " " " " " "
- m - " 26,567 " 13 " 308 " " 2,020 " " " " " "
- n - " 24,767 " 11 " 286 " " 2,156 " " " " " "
- o - " 6,560 " 10 " 46 " " 460 " " " " " "
- p - " 3,752 " 20 " 120 " " 2,408 " " " " " "
- q - " 6,359 " 22 " 107 " " 2,358 " " " " " "
- r - " 3,550 " 5 " 188 " " 940 " " " " " "
- s - " 9,106 " 6 " 98 " " 588 " " " " " "
- t - " 4,450 " 6 " 153 " " 918 " " " " " "

NOTE: The year 1924 was selected as a normal year, in order that comparison might be made with the depression years that are a part of this report.

* Not segregated from Lackawanna County.

In 1955, and subsequent years, the production, employees, fatalities, etc., of deep mines employing fewer than five (5) persons inside are included in the County totals.

ANTHRACITE PRODUCTION
DEEP MINED, STRIPPING AND BANK

BY COUNTY

YEAR 1959

Counties	Production of Mines Employing Five or More Persons			Production of Mines Employing Fewer Than Five Persons		Percentage of Total Production	Total Employees	Total Fatalities
	Deep	Strip	Bank	Deep	Total Production			
Carbon	327,210	84,267	106,775	-	518,252	2.63%	613	1
Columbia	304,899	242,863	56,126	88,336	692,224	3.52%	853	2
Dauphin	21,128	63,027	41,889	16,676	142,720	.73%	208	-
Lackawanna	1,299,815	486,274	341,052	20,686	2,147,827	10.92%	3,235	6
Lebanon	-	-	3,578	872	4,450	.02%	6	-
Luzerne	3,259,515	2,242,426	668,065	2,742	6,172,748	31.38%	8,397	24
Northumberland	862,859	621,117	588,658	478,970	2,551,604	12.97%	2,857	4
Schuylkill	2,281,346	3,525,103	1,173,862	447,320	7,427,631	37.76%	7,917	9
Sullivan	3,884	2,477	1,691	-	8,052	.04%	22	-
Susquehanna	-	-	-	-	-	-	-	-
Wayne	-	5,107	-	-	5,107	.03%	4	-
Division Total	8,360,656	7,272,661	2,981,696	1,055,602	19,670,615	100.00%	24,112	46#
Percentage of Total Production	42.50%	36.97%	15.16%	5.37%	100.00%			

Includes one (1) fatality chargeable to deep mines employing fewer than five (5) persons.

ANTHRACITE PRODUCTION (DEEP MINED, STRIPPING AND BANK) FATALS, PRODUCTION PER FATAL AND EMPLOYEES

YEAR - 1959

District	Inspector	Deep Mined	Stripping	Bank	Total Production	Fatalities inside	Fatalities outside	Fatalities total	Production per fatal	Employees
1	J. F. Munley	99,620	373,528	231,739	704,887	1	-	1	704,887	617
2	T. L. Wackley	409,340	21,666	25,861	456,867	3	-	3	152,289	630
3	W. G. Ward	466,034	39,378	73,123	578,535	1	-	1	578,535	889
5	T. D. Rees	324,821	56,809	10,329	391,959	-	1	1	391,959	1,071
7	Andrew Wilson	438,500	264,856	112,440	815,796	2	-	2	407,898	823
10	T. M. Beaney*	266,488	267,841	19,282	553,611	14	-	14	39,544	1,317
11	T. M. Beaney	271,860	449,123	17,871	738,854	-	-	-	-	1,579
12	T. M. Beaney*	481,595	67,540	839	549,974	1	-	1	549,974	979
13	J. D. Edwards	729,097	160,939	52,179	942,215	1	-	1	942,215	1,100
14	K. C. Lee	988,812	207,783	-	1,196,595	5	-	5	239,319	1,412
15	Ralph Ditzler	79,593	535,675	389,864	1,005,132	-	-	-	-	984
16	F. C. O'Connor	556,884	80,026	56,723	693,633	2	-	2	346,817	681
17	G. F. Kettle	301,707	362,896	1,424	666,027	1	-	1	666,027	553
18	A. J. Latz*	583,997	68,217	30,901	683,115	1	-	1	683,115	1,116
19	J. B. Reinehl*	204,672	1,064,157	155,550	1,424,379	-	-	-	-	990
20	R. O. Schneider*	132,204	1,115,081	460,447	1,707,732	-	-	-	-	1,930
21	A. J. Latz	159,071	566,388	49,793	775,252	-	1	1	775,252	682
22	J. R. Ruane	288,635	361,993	65,183	715,811	1	-	1	715,811	763
23	J. P. Brophy	263,264	245,988	334,996	844,248	1	-	1	844,248	720
24	H. E. Shomper	281,427	12,233	252,238	545,898	1	1	2	272,949	662
25	Walter Davis	358,602	210,538	149,292	718,432	2	-	2	359,216	691
26	J. B. Reinehl	339,886	492,390	396,411	1,228,687	3	1	4	307,172	902
27	R. O. Schneider	334,547	247,616	95,211	677,374	-	1	1	677,374	650
Sub Total		8,360,656	7,272,661	2,981,696	18,615,013	40	5	45	413,667	21,741
LTFM		1,055,602	-	-	1,055,602	1	-	1	1,055,602	2,371
Division Total		9,416,258	7,272,661	2,981,696	19,670,615	41	5	46	427,622	24,112

* Denotes Acting Mine Inspector

LTFM - Denotes Mines Employing Less Than Five Men.

PRODUCTION AND ACCIDENT RECORD
FOR OPERATORS HAVING A FATALITY

1959

OPERATOR	DEEP	STRIP	BANK	TOTAL PRODUCTION	FATALITIES			NON-FATALS	PRODUCTION PER FATAL	EMPLOYEES
					IN	OUT	TOTAL			
Reading Anthracite Co.	-	2,114,770	617,571	2,732,341	-	1	1	70	2,732,341	1,929
Moffat Coal Co., Inc.	635,325	77,367	5,696	718,388	1	-	1	101	718,388	1,563
Coaldale Mining Co., Inc.	583,997	-	7,901	591,898	1	-	1	99	591,898	1,044
Hudson Coal Co.	825,621	621,941	205,408	1,652,970	2	1	3	124	550,990	1,963
Susquehanna Collieries Co.	697,337	251,046	1,490	949,873	2	-	2	106	474,937	1,341
Glen Alden Corp.	2,085,665	603,251	42,426	2,731,342	10	-	10	410	273,134	3,254
Raven Run Coal Co.	229,264	-	-	229,264	1	-	1	16	229,264	249
Penag Coal Co.	68,931	-	-	68,931	1	-	1	8	68,931	145
Holly Coal Co.	61,915	-	-	61,915	1	-	1	9	61,915	85
Village Slope Coal Co.	72,992	-	-	72,992	2	-	2	8	36,496	83
Honeybrook Mines, Inc.	9,990	25,927	-	35,917	1	-	1	1	35,917	(a)
Beaver Brook Coal Co.	-	2,000	15,876	17,876	-	1	1	-	17,876	51
Fisher, Charles A.	-	-	15,860	15,860	-	1	1	-	15,860	19
Franklin Coal Co.	15,757	-	-	15,757	1	-	1	1	15,757	11
Sarf Coal Co.	10,089	2,687	-	12,776	1	-	1	-	12,776	30
Maurer Coal Co., Clark Jr.	21,718	-	-	21,718	2	-	2	-	10,589	12
F. & F. Coal Co., Inc.	6,057	-	-	6,057	1	-	1	-	6,057	16
Valara Coal Co.	5,777	-	-	5,777	1	-	1	-	5,777	4
Sussex Coal Co.	3,425	-	-	3,425	1	-	1	-	3,425	3
Knox Coal Co.	21,377	-	-	21,377	10	-	10	34	2,138	240
Glosek Brothers Coal Sales Co.	-	-	-	-	-	1	1	-	(b)	6
Pennsylvania Coal Co.	-	-	-	-	2	-	2	1	(c)	66
Total production for operators with a fatality	5,355,237	3,698,989	912,228	9,966,454	41	5	46	988	216,662	12,114
Total production for operators without a fatality	4,061,021	3,573,672	2,069,468	9,704,161	-	-	-	576	-	11,998
Division Total	9,416,258	7,272,661	2,981,696	19,670,615	41	5	46	1,564	427,622	24,112

(a) All employees are included in the Glen Alden Corporation total.
(b) Independent breaker, no production.
(c) Breaker and maintenance work only, no production.

CAUSES OF ANTHRACITE FATAL ACCIDENTS, BY COUNTY, 1959

CAUSES	Carbon	Columbia	Dauphin	Lackawanna	Lebanon	Luzerne	Northumberland	Schuylkill	Sullivan	Susquehanna	Wayne	Total	Percentage of total accidents
	INSIDE												
Falls of Roof, Face or Sides	1	1	-	2	-	7	3	4	-	-	-	18	39.14%
Drowning	-	-	-	-	-	12	-	-	-	-	-	12	26.09%
Transportation	-	1	-	1	-	3	-	2	-	-	-	7	15.22%
Blast	-	-	-	2	-	-	-	-	-	-	-	2	4.35%
Fall of Person	-	-	-	-	-	-	-	1	-	-	-	1	2.17%
Miscellaneous	-	-	-	-	-	1	-	-	-	-	-	1	2.17%
Total Inside	1	2	-	5	-	23	3	7	-	-	-	41	89.14%
OUTSIDE													
Fall of Person	-	-	-	-	-	-	-	1	-	-	-	1	2.17%
Machinery	-	-	-	-	-	-	1	-	-	-	-	1	2.17%
Transportation	-	-	-	1	-	-	-	-	-	-	-	1	2.17%
Stripping	-	-	-	-	-	1	-	1	-	-	-	2	4.35%
Total Outside	-	-	-	1	-	1	1	2	-	-	-	5	10.86%
GRAND TOTAL	1	2	-	6	-	24	4	9	-	-	-	46	100.00%
Percentage of total accidents	2.17%	4.35%	-	13.04%	-	52.17%	8.70%	19.57%	-	-	-	100.00%	

INSIDE AND OUTSIDE EMPLOYEES - BY CLASSIFICATION

1959

District	INSIDE					OUTSIDE					Grand Total Inside & Outside
	Mine Foreman	Miners	Miners Laborers	All Others	Total Inside	Superintendents	Office Employees	Breaker Employees	Other	Total Outside	
1	20	64	98	12	194	35	25	89	274	423	617
2	29	97	207	124	457	12	7	10	144	173	630
3	44	184	323	168	719	8	10	23	129	170	889
5	30	176	228	126	560	31	51	157	272	511	1,071
7	24	112	148	121	405	22	12	24	360	418	823
10	51	182	371	147	751	55	37	109	365	566	1,317
11	50	259	445	354	1,108	31	31	109	300	471	1,579
12	22	158	273	246	699	6	7	32	235	280	979
13	26	115	247	259	647	18	21	128	286	453	1,100
14	34	188	348	333	903	17	14	64	414	509	1,412
15	9	75	15	30	129	65	33	212	545	855	984
16	56	208	32	58	354	26	15	124	162	327	681
17	31	93	55	4	183	33	10	114	213	370	553
18	38	411	-	312	761	14	24	151	166	355	1,116
19	20	180	60	24	284	38	19	147	502	706	990
20	34	319	9	100	462	56	65	343	1,004	1,468	1,930
21	20	81	32	-	133	42	25	112	370	549	682
22	21	147	18	73	259	30	38	93	343	504	763
23	28	179	38	97	342	24	15	50	289	378	720
24	24	157	32	68	281	41	44	135	161	381	662
25	21	160	79	15	275	34	23	190	169	416	691
26	32	215	110	46	403	26	13	88	372	499	902
27	43	166	50	81	340	23	6	44	237	310	650
Total	707	3,926	3,218	2,798	10,649	687	545	2,548	7,312	11,092	21,741*

* Employes of Deep Mines Employing Fewer Than Five (5) Persons Are Not Included In This Report.

OPERATORS PRODUCING 50,000 OR MORE TONS
1959

OPERATORS	PRODUCTION
1. Reading Anthracite Co.	2,732,341
2. Glen Alden Corp.	2,731,342
3. Hudson Coal Co.	1,652,970
4. Susquehanna Collieries Co.	949,873
5. Moffat Coal Co., Inc.	718,388
6. Gilberton Coal Co.	634,247
7. Jeddo-Highland Coal Co.	630,315
8. Coaldale Mining Co., Inc.	591,998
9. Valley Stripping Corp.	442,418
10. Sullivan Trail Coal Co.	429,755
11. Number One Contracting Co.	418,752
12. Mammoth Coal Co.	374,630
13. Newkirk Mining Co.	289,850
14. Raven Run Coal Co.	229,264
15. Sayre Contracting Co.	165,721
16. Pecca Coal Co.	157,609
17. Indian Head Coal Co.	157,297
18. Harban Coal & Construction Co.	138,649
19. Locust Valley Coal Co.	136,409
20. Diamond Colliery Co.	131,295
21. Racho Trucking Co.	122,064
22. Pyramid Coal Co.	112,440
23. Talamilli Coal Co.	111,240
24. Lehigh Valley Coal Co., Inc.	108,618
25. Capone Coal Co.	107,174
26. Lincoln Anthracite Co.	96,843
27. C. & J. Coal Co.	84,536
28. Tolerico, C. A.	83,663
29. Village Slope Coal Co.	72,992
30. Penag Coal Co.	68,931
31. Mambeck Dressing Co.	68,875
32. Scutts Coal Co.	67,024
33. Payne Coal Co.	62,430
34. Holly Coal Co.	61,915
35. Locustdale Mining & Contracting Co.	58,067
36. Hegins Mining Co.	54,404
37. Bush Coal Co.	53,652
38. United Gas Improvement Co.	52,179

ACCIDENTS IN WHICH FIVE OR MORE PERSONS WERE KILLED, 1847 - 1959

Year	Date	Colliery	Location of Colliery	Cause of accident	Number killed
1847	Feb.	Spencer	Pottsville	Explosion of gas	7
1869	Sept. 6	Avondale	Plymouth	Mine fire	110
1870	Mar. 22	Potts	Locust Dale	Boiler explosion	5
	Aug. 10	Heins & Glassmire	Middleport	Cage fell down shaft	9
	Aug. 29	Preston #3	Girardville	Car fell down slope	7
1871	May 27	West Pittston	West Pittston	Suffocated by smoke from burning breaker	20
	Oct. 2	Otto Red Ash	Branch Dale	Explosion of gas	5
1873	June 10	Henry Clay	Shamokin	Explosion of gas	10
1877	May 9	Wadesville	Wadesville	Explosion of gas	7
1878	Jan. 15	Potts	Locust Dale	Explosion of gas	5
1879	May 6	Audenried	Locust Dale	Explosion of gas	6
	Nov. 2	Mill Creek	Mill Creek	Explosion of gas	5
1880	May 3	Lykens Valley	Shamokin	Explosion of gas	5
1882	May 24	Kohinoor	Shenandoah	Explosion of gas	5
1884	Aug. 21	Buck Ridge	Shamokin	Mine fire	7
1885	Apr. 6	Cuyler	Raven Run	Fall of roof	10
	Aug. 11	West End	Mocanaqua	Suffocated by gas from boiler fire	10
	Oct. 21	Plymouth # 2	Plymouth	Explosion of gas	6
	Dec. 18	Nanticoke # 1	Nanticoke	Inrush of quicksand	26
1886	Aug. 30	Fair Lawn	Scranton	Explosion of gas	6
	Sept. 13	Marvine	Scranton	Suffocated by gas	8
	Nov. 26	Conyngham	Wilkes-Barre	Explosion of gas	12
1887	Apr. 27	Tunnel	Ashland	Suffocated by gas	5
	Oct. 1	Bast	Big Mine Run	Explosion of gas	5
1889	May 9	Kaska, William	Middleport	Car fell on cage in shaft	10
1890	Feb. 1	Nottingham	Plymouth	Explosion of gas	8
	Mar. 3	S. Wilkes-Barre # 3	Wilkes-Barre	Explosion of gas	8
	Apr. 2	Susquehanna # 4	Nanticoke	Explosion of gas	5
	May 15	Jersey # 8	Ashley	Explosion of gas	26
1891	Feb. 4	Spring Mtn. # 1	Jeanesville	Drowned-water from old workings	13
	Oct. 23	Richardson	Glen Carbon	Suffocated by gas	7
	Nov. 8	Susquehanna # 1	Nanticoke	Explosion of gas	12
1892	Apr. 20	Lytle	Minersville	Drowned-water from old workings	10
	July 23	York Farm	Pottsville	Explosion of gas	15
1893	Apr. 1	Neilson	Shamokin	Mine fire	10
	June 22	Susquehanna # 1	Nanticoke	Explosion of gas	5
	Sept. 21	Lance # 11	Plymouth	Explosion of gas	6
1894	Feb. 13	Gaylord	Plymouth	Fall of roof	13
	July 17	East Sugar Loaf	Stockton	Explosion of powder & dynamite	8
	Oct. 8	Luke Fidler	Shamokin	Mine fire	5
	Oct. 11	Henry Clay	Shamokin	Boiler Explosion	6
1895	Feb. 18	West Bear Ridge	Mahanoy Plane	Explosion of gas	5
	Oct. 7	Dorrance	Wilkes-Barre	Explosion of gas	7
1896	June 28	Twin	Pittston	Fall of roof	58
	Oct. 29	S. Wilkes-Barre # 3	Wilkes-Barre	Explosion of gas	6
1897	Jan. 13	Wadesville	Wadesville	Crosshead fell down shaft	5
	Sept. 28	Jermyn # 1	Rendham	Mine fire	5
	Oct. 30	Von Storch	Scranton	Mine fire	6
1898	May 26	Kaska, William	Middleport	Drowned-water from old workings	6
	Oct. 1	Midvale	Wilkes-Barre	Mine fire	5
	Nov. 5	Exeter	West Pittston	Car fell on cage in shaft	9
1900	Nov. 9	Buck Mountain	Mahanoy City	Explosion of gas	7
1901	Oct. 25	Buttonwood	Plymouth	Explosion of gas	6
1902	Nov. 29	Luke Fidler	Shamokin	Explosion of gas	7
	Dec. 9	S. Wilkes-Barre	Wilkes-Barre	Explosion of powder & dynamite	5
1904	Jan. 30	Haple Hill	Mahanoy City	Explosion of powder & dynamite	5
	May 5	Lance	Plymouth	Explosion of powder & dynamite	5
	May 5	Locust Gap	Locust Gap	Mine fire	5
	May 25	Williamstown	Williamstown	Suffocated by gas from mine locomotive	10

ACCIDENTS IN WHICH FIVE OR MORE PERSON WERE KILLED, 1847 - 1959

Year	Date	Colliery	Location of colliery	Cause of accident	Number Killed
1904	Nov. 2	Auchincloss	Nanticoke	Falling down shaft	10
1905	Feb. 18	Lytle	Minersville	Fall of roof	5
	Mar. 9	Clear Spring	West Pittston	Falling down shaft	7
	Apr. 26	Conyngham	Wilkes-Barre	Falling down shaft	10
1906	May 15	Shenandoah City	Shenandoah	Explosion of powder & dynamite	7
	Aug. 6	Susquehanna # 7	Nanticoke	Explosion of gas	6
1907	Mar. 2	Holden	Taylor	Explosion of gas	7
1908	June 18	Johnson # 1	Priceburg	Explosion of gas	7
	May 12	Mount Lookout	Wyoming	Explosion of gas	12
	May 13	Prospect	Midvale	Fall of roof	5
	July 15	Williamstown	Williamstown	Explosion of powder & dynamite	6
	Aug. 28	Warrior Run	Wilkes-Barre	Mine cars	6
1909	Mar. 2	Pennsylvania # 14	Pittston	Explosion of gas	8
	Nov. 9	Auchincloss	Nanticoke	Mine fire	9
1910	Jan. 11	Nottingham	Plymouth	Explosion of gas	7
	Mar. 12	S. Wilkes-Barre #5	Wilkes-Barre	Explosion of gas	7
1911	Apr. 7	Pancoast	Throop	Mine fire	72
	May 27	Cameron	Shamokin	Explosion of gas	5
	Sept. 12	Marvine	Scranton	Mine cars	5
	Oct. 3	Drifton # 2	Freeand	Cave-in	5
1912	Jan. 9	Parrish	Plymouth	Explosion of gas	6
1913	Aug. 2	East Brookside	Tower City	Explosion of gas	20
1914	May 29	Maryd	Maryd	Overwinding of cage	6
	Sept. 16	Lehigh # 4	Lansford	Explosion of gas	7
	Dec. 9	Diamond	Scranton	Falling down shaft	13
1915	Feb. 17	Prospect	Wilkes-Barre	Explosion of gas	13
1916	Feb. 8	Lance # 11	Plymouth	Explosion of gas	7
	Mar. 9	Hollenback # 2	Wilkes-Barre	Explosion of gas	6
	Aug. 8	Woodward	Edwardsville	Explosion of gas	6
1919	June 5	Baltimore Tunnel	Wilkes-Barre	Explosion of powder & dynamite	92
	July 8	Lansford	Lansford	Explosion of gas	8
1921	Mar. 9	Rahn	Seek	Explosion of gas	5
1922	Nov. 3	Eddy Creek	Scranton	Premature blast	6
1923	Feb. 21	Alliance	Middleport	Explosion of gas	5
	June 26	Richards	Mount Carmel	Explosion of gas	5
	Dec. 8	Mount Jessup # 2	Jessup	Fall of roof	5
1924	June 6	Loomis	Nanticoke	Explosion of gas	14
1925	May 22	Woodward	Edwardsville	Explosion of gas	7
	Aug. 3	Dorrance	Wilkes-Barre	Explosion of gas	10
1926	May 6	Randolph	Port Carbon	Explosion of gas	5
	July 3	Pettebone	Kingston	Explosion of gas	7
	Oct. 30	Susquehanna # 7	Nanticoke	Explosion of gas	9
1927	May 26	Woodward	Edwardsville	Fall of roof, followed by an explosion of gas	7
1928	May 25	Baltimore # 5	Wilkes-Barre	Explosion of gas	10
1930	Aug. 8	Gilberton	Gilberton	Fall of roof	8
1931	May 29	Richards	Mount Carmel	Explosion of gas	5
1935	Jan. 21	Gilberton	Gilberton	Explosion of gas	13
	May 7	S. Wilkes-Barre	Wilkes-Barre	Piece of rock fell down shaft, struck cage	7
1936	Aug. 24	Clear Spring	West Pittston	Explosion of gas	5
1938	Apr. 27	St. Clair	St. Clair	Explosion of gas	8
	June 2	Volpe	Pittston Twp.	Explosion of gas	10
1943	Sept. 24	Primrose	Minersville	Explosion of gas	14
1947	Jan. 15	Nottingham	Wilkes-Barre	Explosion of gas	15
	Apr. 10	Schoolley	Exeter Boro.	Explosion of gas	10
	Dec. 11	Franklin	Wilkes-Barre	Explosion of gas	9
1951	Mar. 29	Buttonwood	Hanover Twp.	Explosion of gas	5
1952	Mar. 27	Holmes Slope	Forrestville	Drowned - blast blew through to old workings	5
1959	Jan. 22	Ewen	Port Griffith	Drowned - river broke into mine	12

FATAL ACCIDENT VICTIMS - YEAR 1959

Date of Accident	Name of Victim	Address	Company	Mine	Dist- rict	County	Cause of Accident
Jan. 8	Arthur Call	Shamokin	Glosek Bros. Coal Sales Co.	Glosek Breaker	24	Northumberland	Machinery outside
Jan. 14	Louis J. Powell	Courtdale	Hudson Coal Co.	Loree No. 3 Shaft	12	Luzerne	Cars inside
Jan. 22	Samuel Altieri	Hughestown	Knox Coal Co.	May Shaft	10	Luzerne	Drowning
Jan. 22	John Balogs	Port Griffith	Knox Coal Co.	May Shaft	10	Luzerne	Drowning
Jan. 22	Charles Featherman	Schickshinny, R. D. #1	Knox Coal Co.	River Slope	10	Luzerne	Drowning
Jan. 22	Joseph Gizenski	Hunlock Creek, R. D. #1	Knox Coal Co.	River Slope	10	Luzerne	Drowning
Jan. 22	Dominick Kavoleski	Pittston	Knox Coal Co.	May Shaft	10	Luzerne	Drowning
Jan. 22	Frank Orlovski	Dupont	Knox Coal Co.	May Shaft	10	Luzerne	Drowning
Jan. 22	Eugene Ostrowski	Wansmie	Knox Coal Co.	River Slope	10	Luzerne	Drowning
Jan. 22	William Sinclair	Pittston	Knox Coal Co.	May Shaft	10	Luzerne	Drowning
Jan. 22	Daniel Stefanides	Swoyersville	Knox Coal Co.	May Shaft	10	Luzerne	Drowning
Jan. 22	Herman Zelonis	Pittston	Knox Coal Co.	May Shaft	10	Luzerne	Drowning
Jan. 22	Benjamin Boyar	Forty Fort	Pennsylvania Coal Co.	May Shaft	10	Luzerne	Drowning
Jan. 22	Francis Burns	Pittston	Pennsylvania Coal Co.	May Shaft	10	Luzerne	Drowning
Jan. 23	Monroe Kimmel	Ashland	Valara Coal Co. 9	No. 38 Slope	22	Columbia	Roof Fall
Feb. 23	Casmir Andrusik	Larksville	Glen Alden Corp.	Baltimore Shaft	7	Luzerne	Cars inside
Feb. 25	John Valania	Mount Carmel	Raven Run Coal Co.	Germantown	22	Columbia	Cars inside
Mar. 16	George S. Getz	Wilkes-Barre	Glen Alden Corp.	Baltimore Shaft	7	Luzerne	Miscellaneous inside
Apr. 8	Victor Augustine	Sebastopol	Sussex Coal Co.	No. 3 Slope	10	Luzerne	Roof Fall
Apr. 29	Andrew Skirpan	Olyphant	Hudson Coal Co.	Grassy Island Shaft	2	Lackawanna	Cars inside
May 26	Albert Borusiewicz	Dickson City	Village Slope Coal Co.	Underwood	2	Lackawanna	Blast inside
May 26	John Namovich	Throop	Village Slope Coal Co.	Underwood	2	Lackawanna	Blast inside
June 4	Frank A. Zimmerman	Pine Grove	Penag Coal Co.	No. 2 Slope	25	Schuylkill	Fall of Person inside
June 12	Carl R. James	Shamokin	Franklin Coal Co.	Franklin Slope	17	Northumberland	Roof Fall
June 24	Adolph Petrouskey	Girardville	Reading Anthracite Co.	Wadesville Strip	21	Schuylkill	Flying Material - Strip
July 30	Andrew Podlesney	Hazleton	Glen Alden Corp.	No. 15 Slope	26	Schuylkill	Roof Fall
July 30	Andrew Boretsky	Coaldale	Coaldale Mining Co., Inc.	No. 9	18	Carbon	Roof Fall
Aug. 11	Lloyd Stoker	Moscow, R. D. #1	F. & F. Coal Co., Inc.	No. 4 Slope	1	Lackawanna	Roof Fall
Sep. 1	Hugo Juliani	Sheatown	Glen Alden Corp.	No. 19	14	Luzerne	Roof Fall
Sep. 8	Elmer Wenrich	Branchdale	Holly Coal Co.	No. 1 Slope	25	Schuylkill	Roof Fall
Sep. 9	Peter Scatena	Avoca, R. D. #2	Sarf Coal Co.	No. 11 Slope	10	Luzerne	Roof Fall
Sep. 11	Alex Weir	Beaver Brook	Glen Alden Corp.	No. 15 Slope	26	Schuylkill	Roof Fall
Sep. 24	Jacob Brozena	Plymouth	Glen Alden Corp.	No. 19	14	Luzerne	Roof Fall
Sep. 24	Victor Martuza	Nanticoke	Glen Alden Corp.	No. 18	14	Luzerne	Cars inside
Sep. 28	Elmer E. Linderemuth	Ranshaw	Susquehanna Collieries Co.	Maysville No. 1	23	Northumberland	Roof Fall
Sep. 29	Carl J. Cezar	Forest City	Moffat Coal Co., Inc.	No. 16 Slope	3	Lackawanna	Roof Fall
Oct. 1	William Savage	Wilkes-Barre	Glen Alden Corp.	No. 20 Tunnel	13	Luzerne	Roof Fall
Oct. 22	Milton Roerder	Ashland, R. D	Charles A. Fisher	Fisher Washery	27	Schuylkill	Fall of Person outside
Oct. 30	Walter Gorgas	Sheatown	Glen Alden Corp.	No. 19	14	Luzerne	Roof Fall

FATAL ACCIDENT VICTIMS - 1959

Date of Accident	Name of Victim	Address	Company	Mine	Dist- rict	County	Cause of Accident
Nov. 16	Joseph J. Mehalick	Beaver Brook	Beaver Brook Coal Co.	Beaver Brook Strip	26	Luzerne	Boiler Explosion - Strip
Nov. 19	Carmelo Carlone	Shamokin	Susquehanna Collieries Co.	Glen Burn	24	Northumberland	Roof Fall
Dec. 5	Michael Zaruta	Wilkes-Barre Township	Glen Alden Corp.	No. 19	14	Luzerne	Roof Fall
Dec. 15	Robert Williams	Scranton	Hudson Coal Co.	Marvine Breaker	5	Lackawanna	Cars outside
Dec. 21	John G. Prevzonick	McAdoo	Honey Brook Mines, Inc.	No. 15 Slope	26	Schuylkill	Roof Fall
Dec. 23	Marlin Hepler	Herndon, R. D.	Clark Maurer, Jr. Coal Co.	No. 1 Skidmore Slope	16	Schuylkill	Cars inside
Dec. 23	Herlin Welker	Sunbury, R. D. #3	Clark Maurer, Jr. Coal Co.	No. 1 Skidmore Slope	16	Schuylkill	Cars inside

© Denotes Mines Which Employ Fewer Than Five (5) Persons.

District	Employees										Accidents									
	Number of operators employing five or more persons	Number of operators employing less than five persons	Total Number Operators	Number of Mines (five or more persons)	Number of Gaseous Mines	Number of Nongaseous	Number of Shafts	Number of Slopes	Number of Drifts	Number of Strip Mines	Number of Banks	Total Number of Operations	Total Number of Breakers, Washeries and Preparation Plants	Inside	Stripping	Bank	Other Outside	Total Employees	Total Fatalities	Total Nonfatals
1	19	1	20	40	40	40	3	11	3	14	8	63	9	197	284	32	107	620	1	19
2	8	9	17	17	10	7	1	10	1	2	2	28	1	466	22	10	141	839	3	19
3	9	9	18	12	10	2	3	3	4	4	4	18	2	466	35	44	91	889	1	69
5	6	3	9	12	8	6	3	3	1	3	4	25	4	580	53	19	439	1,091	1	67
7	3	1	4	9	6	3	3	3	1	5	4	16	1	409	224	16	178	827	2	81
10	24	11	35	24	19	5	4	19	4	12	3	44	7	768	112	8	446	1,334	14	78
11	9	1	10	12	11	3	2	4	1	7	3	22	6	1,108	163	7	301	1,579	1	76
12	1	1	2	5	3	8	1	3	5	1	1	14	1	699	31	3	246	979	1	155
13	2	1	3	9	8	8	2	4	1	4	1	15	1	647	75	7	371	1,100	1	77
14	2	1	3	11	11	2	1	11	1	4	4	15	1	903	98	3	411	1,412	5	156
15	37	2	39	4	2	2	4	4	1	4	12	50	9	184	379	114	362	873	2	27
16	16	15	31	5	7	48	52	33	3	4	6	131	18	546	38	30	259	937	1	41
17	68	70	138	35	28	7	19	33	2	15	4	135	184	567	154	2	214	1,116	1	28
18	30	112	142	55	35	28	7	11	4	13	10	133	761	761	57	40	258	1,274	1	101
19	101	4	105	16	4	4	5	11	3	12	1	100	15	568	429	49	288	1,972	1	85
20	39	4	43	16	4	4	5	11	3	12	1	100	15	504	823	61	584	1,972	1	97
21	46	69	115	17	8	9	8	9	1	14	5	100	21	345	319	38	192	894	1	45
22	15	63	78	10	10	10	11	11	1	16	4	85	6	472	284	18	202	976	2	35
23	21	78	99	19	10	8	1	16	1	15	3	113	19	575	136	71	171	950	1	55
24	35	95	130	16	4	12	1	15	2	11	3	113	6	573	16	89	272	950	2	29
25	33	64	102	19	12	16	1	21	1	17	6	94	14	453	90	43	272	869	4	54
26	36	98	134	21	3	16	1	17	1	17	9	68	9	513	296	55	148	1,012	2	29
27	33	38	71	43	13	28	1	41	1	37	6	90	10	467	78	74	160	1,777	1	34
Total	486	787	1,273*	419	202	217	37	320	62	773	86	687	11	149,024	4,194	830	6,064	24,112	46	1,564

* Due to the fact that some companies operate in more than one district, the actual total of Anthracite Operators is 1,199.

REPORT OF OPERATIONS
EMPLOYING
FIVE OR MORE PERSONS
AND
ALL STRIP MINES

		DISTRICT 1				Production - net tons		Pounds		Fatal		Non-	
Operators and Collieries		County	Shipped to market	Sold to local	Used at colliery for steam and heat	Total production	permissible explosives used	Pounds dynamite used	Days worked	Empl-oyes	acci-dents	fatal acci-dents	fatal acci-dents
			By railroad	By truck	trade								
Brunetti Coal Co.		Lackawanna	2,225	-	-	2,225 a	-	-	50	5	-	-	-
Riverside Bank		Lackawanna	-	15,540	-	15,540 b	19,648	2,135	245	19	-	-	-
Castelli & Coccodrelli, Inc.		Lackawanna	1,184	-	-	1,184 c	-	-	8	3	-	-	-
Riverside Mines		Lackawanna	1,184	15,540	-	16,724	19,648	2,135	-	22	-	-	-
Riverside Bank		Lackawanna	-	-	-	-	-	-	-	-	-	-	-
Total for Company			1,184	15,540	-	16,724	19,648	2,135	-	22	-	-	-
Cicio Brothers Coal Co.		Lackawanna	1,820	-	-	1,820 d	-	900	84	6	-	1	-
Archbald Mt. Strip		Lackawanna	-	2,250	-	2,250 b	-	1,100	84	3	-	-	-
Erie Strip		Lackawanna	1,820	2,250	-	4,070	-	2,000	-	9	-	1	-
Total for Company			1,820	2,250	-	4,070	-	2,000	-	9	-	1	-
DeAngelis Supreme Anthracite, Inc.		Lackawanna	2,377	-	4,414	6,991 d	19,100	2,050	252	44	-	4	-
Bolands Colliery	B DM	Lackawanna	-	980	-	980 d	50	500	70	5	-	-	-
E. & H. Coal Co., Inc.		Lackawanna	-	-	-	-	-	-	-	-	-	-	-
Erie Strip		Lackawanna	-	-	-	-	-	-	-	-	-	-	-
F. & F. Coal Co., Inc.		Lackawanna	3,816	717	1,524	6,057 e	11,200	725	246	16	1	-	-
No. 4 Slope		Lackawanna	-	-	-	-	-	-	-	-	-	-	-
Glombetti Coal Co.		Lackawanna	92	58	215	365 d	-	500	20	10	-	-	-
Racketbrook Strip		Lackawanna	-	-	-	-	-	-	-	-	-	-	-
Halsey Contracting Co., Inc.		Lackawanna	3,115	97	2,699	5,911 f	12,000	-	50	15	-	-	-
West Carbondale Strip		Lackawanna	-	-	-	-	-	-	-	-	-	-	-
Hudson Coal Co.		Lackawanna	3,152	-	-	3,789 g	-	-	195	3	-	-	-
Clinton Bank		Lackawanna	961	-	-	961 g	2,400	100	70	7	-	-	-
Coalbrook Colliery	DM	Lackawanna	98,905	-	40,342	141,460 g	17,750	111,400	260	72	-	-	-
Coalbrook Strip		Lackawanna	1,687	-	-	2,362 g	-	-	73	4	-	-	-
Coalbrook Bank		Lackawanna	25,360	-	15,158	41,125 g	22,525	550	188	73	-	8	-
Gravity Slope Colliery	DM	Lackawanna	106	-	-	106 g	-	-	2	4	-	-	-
Gravity Slope Strip		Lackawanna	314	-	-	314 g	-	-	45	2	-	-	-
Gravity Slope Bank		Lackawanna	1,508	-	489	2,062 g	1,600	50	71	6	-	-	-
Jermyn Colliery	DM	Lackawanna	113	-	-	1,601 g	-	-	44	2	-	-	-
Jermyn Bank		Lackawanna	131,776	-	62,343	197,243 g	-	501,562	255	135	-	5	-
Powderly Colliery	B W S	Lackawanna	146,089	-	-	158,333 g	-	-	255	7	-	-	-
Powderly Bank		Lackawanna	409,971	-	118,332	549,356	44,275	613,662	-	315	-	13	-
Total for Company			409,971	-	118,332	549,356	44,275	613,662	-	315	-	13	-
Masters Contracting Corp.		Wayne	5,107	-	-	5,107 h	-	2,000	134	4	-	-	-
Browndale Strip		Wayne	-	-	-	-	-	-	-	-	-	-	-
Motley Coal Co.		Lackawanna	808	-	1,568	2,376 d	4,250	5,000	246	7	-	-	-
Erie Colliery	DM	Lackawanna	-	-	-	-	-	-	-	-	-	-	-
Northwest Coal Co., Inc.		Lackawanna	11,299	-	9,153	20,551 i	21,475	9,150	245	65	-	-	-
Raymond Colliery	B DM	Lackawanna	-	-	-	-	-	-	-	-	-	-	-

DISTRICT 1

Production - net tons

Operators and Collieries	County	Production - net tons				Total production:	Pounds permissible explosives used	Pounds dynamite used	Days worked	Empl- eyes	Fatal acci- dents	Non-fatal acci- dents
		Shipped to market By railroad	Sold to local trade By truck:	Used at colliery for steam and heat								
Northwest Coal Co., Inc. (continued)												
Raymond Strip	Lackawanna	2,202	-	1,788	20	4,010 i	-	600	150	4	-	-
Total for Company		13,501	-	10,941	119	24,561	21,475	9,750	-	69	-	-
Penbrook Coal Co.												
Penbrook Colliery B DM	Lackawanna	712	1,663	-	-	2,375 j	2,200	100	151	12	-	-
Penbrook Strip	Lackawanna	818	-	1,588	-	2,406 i	-	700	72	6	-	-
Total for Company		1,530	1,663	1,588	-	4,781	2,200	800	-	18	-	-
Pioneer City Coal Co.												
Eyebrow Strip	Lackawanna	611	689	1,427	-	2,727 k	-	2,500	107	10	-	-
Pompey Coal Co.												
Pompey Breaker	Lackawanna	-	-	-	-	-	-	-	139	36	-	-
Simpson Coal Co., Inc.												
Northwest Colliery B DM	Lackawanna	-	113	144	-	257 l	200	-	30	5	-	-
Northwest Strip	Lackawanna	-	2,002	4,142	80	6,224 l	800	-	29	6	-	1
Total for Company		-	2,115	4,286	80	6,481	1,000	-	-	11	-	1
Slenska Coal Co.												
West Jermyn Strip	Lackawanna	553	2,366	-	-	2,919 m	500	2,675	235	4	-	-
Tolerico, C. A.												
O. S. C. Bank	Lackawanna	41,540	20,391	-	-	61,931 n	-	-	186	6	-	-
Waddell Coal Mining Co.												
Waddell Colliery B W DM	Lackawanna	1,003	103	219	-	1,325 o	2,725	50	149	11	-	-
Total for District		489,253	46,969	147,213	21,452	704,887	138,423	644,347	201	617	1	19

- DM - Deep Mined S - Stripping
 (a) - 1,225 tons prepared at Marvine Breaker, and 1,000 tons sold unprepared to the Olyphant Power Plant.
 (b) - All coal prepared at Penbrook Breaker.
 (c) - All coal prepared at Marvine Breaker.
 (d) - All coal prepared at Bolands Breaker.
 (e) - All coal prepared at Pompey Breaker.
 (f) - 3,856 tons prepared at Bolands Breaker; 1,958 tons prepared at Raymond Breaker, and 97 tons prepared at Northwest Breaker.
 (g) - 390,569 tons prepared at Powderly Breaker, and 158,787 tons prepared at Marvine Breaker.
 (h) - 700 tons prepared at Bolands Breaker, and 4,407 tons prepared at Northwest Breaker.
 (i) - All coal prepared at Raymond Breaker.
 (j) - 2,406 tons prepared at Bolands Breaker; 885 tons prepared at Penbrook Breaker, and

- Bk - Bank B - Breaker BP - Breaker Preparation Only W - Washery
 (j) - 1,490 tons prepared at Waddell Breaker.
 (k) - 165 tons prepared at Northwest Breaker; 1,307 tons prepared at Bolands Breaker, and 1,255 tons prepared at Ace Breaker.
 (l) - All coal prepared at Northwest Breaker.
 (m) - 538 tons prepared at Bolands Breaker, and 2,381 tons prepared at Penbrook Breaker.
 (n) - 11,826 tons prepared at Bolands Breaker; 559 tons prepared at Pompey Breaker, 1,489 tons prepared at Penbrook Breaker, and 48,057 tons prepared at Marvine Breaker.
 (o) - 869 tons prepared at Pompey Breaker, and 456 tons prepared at Raymond Breaker.
 Deep Mined - 99,620
 Stripping - 373,528
 Bank - 231,739
 Total 704,887

DISTRICT 2

Operators and Collieries	County	Production - net tons				Total production	Pounds permiss- ible ex- plosives used	Pounds dynamite used	Days worked	Empl- oyes	Fatal acci- dents	Non- fatal acci- dents
		Shipped to market By railroad	Sold to local trade By truck	Used at colliery for steam and heat								
Ace Coal Co., Inc.												
Ace Breaker	Lackawanna	-	-	-	-	-	-	85	12	-	1	
No. 1 Slope	Lackawanna	302	910	807	-	2,019 a	800	3,750	257	7	1	
Total for Company		302	910	807	-	2,019	800	3,750	-	19	-	2
Brunetti Coal Co.												
Penn Anthracite Bank	Lackawanna	-	1,479	-	-	1,479 b	-	-	22	4	-	-
C. B. M. Coal Co.												
Dickson City Strip	Lackawanna	9,176	1,776	3,848	-	14,800 c	-	-	257	13	-	-
C. & D. Coal Co.												
No. 1 Slope	Lackawanna	3,085	597	1,293	-	4,975 d	3,450	-	222	4	-	-
C. & S. Excavating Co.												
C. & S. Strip	Lackawanna	2,193	427	919	-	3,539 e	-	7,650	80	3	-	-
Circle Coal Co.												
Keystone Slope	Lackawanna	184	792	650	-	1,626 a	1,125	75	145	6	-	1
General Excavating Co., Inc.												
G. E. Strip	Lackawanna	-	562	-	-	562 f	-	175	31	3	-	-
Hudson Coal Co.												
Olyphant-Eddy Creek Colliery	DM Lackawanna	137,665	-	151,002	4,578	293,245 b	200,575	5,600	233	430	1	27
Olyphant Bank	Lackawanna	16,895	-	-	7,487	24,382 b	-	-	192	6	-	-
Total for Company		154,560	-	151,002	12,065	317,627	200,575	5,600	-	436	1	27
Pennsylvania Coal Co.												
Underwood Colliery	DM Lackawanna	-	-	-	-	- g	-	-	248	2	-	-
Riverdale Industries, Inc.												
No. 1 Slope	Lackawanna	-	62	-	-	62 h	700	1,700	159	6	-	-
Snyder Coal Co.												
No. 1 Slope	Lackawanna	319	1,393	1,191	15	2,918 a	5,850	300	202	5	-	-
Turnpike Coal Co.												
Underwood Colliery	DM Lackawanna	8,822	16,696	5,985	-	31,503 i	37,150	1,850	213	43	-	7
Turnpike Strip	Lackawanna	909	1,066	790	-	2,765 i	-	875	162	3	-	-
Total for Company		9,731	17,762	6,775	-	34,268	37,150	2,725	-	46	-	7
Village Slope Coal Co.												
Underwood Slope	Lackawanna	45,255	8,760	18,977	-	72,992 j	87,500	1,100	248	83	2	8
Total for District		224,805	34,520	185,462	12,080	456,867	337,150	23,075	226	630	3	45

DM - Deep Mined S - Stripping
 (a) - All coal prepared at Ace Breaker.
 (b) - All coal prepared at Marvins Breaker.
 (c) - 1,847 tons prepared at Ace Breaker,
 8,397 tons prepared at Bolands Breaker,
 1,341 tons prepared at Penbrook Breaker,

bk - Bank B - Breaker BP - Breaker Preparation Only W - Washery
 (c) - 2,185 tons prepared at Pompey Breaker, and
 1,030 tons prepared at Raymond Breaker.
 (d) - 906 tons prepared at Ace Breaker,
 671 tons prepared at Pompey Breaker,
 744 tons prepared at Penbrook Breaker,

1959

DISTRICT 2

Production - net tons

Operators and Collieries	County	Production - net tons				Total production:	Pounds							
		Shipped to market By railroad	Sold to local trade By truck	Used at colliery for steam and heat	Used at colliery for steam and heat		permis- sible ex- plosives used	Pounds dynamite used	Days worked	Empl- oyes	Fatal acci- dents	Non- fatal acci- dents		
(d) - 58 tons prepared at Raymond Breaker, and 2,596 tons prepared at Waddell Breaker.						(i) - 1,293 tons prepared at Bolands Breaker, and 15,440 tons prepared at Raymond Breaker.								
(e) - 71 tons prepared at Ace Breaker, 2,306 tons prepared at Penbrook Breaker, and 1,162 tons prepared at Pompey Breaker.						(j) - 76 tons prepared at Ace Breaker, 6,794 tons prepared at Pittston Breaker, 15,975 tons prepared at Raymond Breaker, and 50,147 tons prepared at Pompey Breaker.								
(f) - All coal prepared at Raymond Breaker, and only operated during April and May.														
(g) - Maintenance work only.														
(h) - All coal prepared at Bolands Breaker.														
(i) - 644 tons prepared at Ace Breaker, 1,801 tons prepared at Heidelberg Breaker, 5,345 tons prepared at Old Forge Breaker, 7,684 tons prepared at Pittston Breaker, 2,061 tons prepared at Pompey Breaker.														
							Deep Mined - 409,340							
							Stripping - 21,666							
							Bank - 25,861							
							Total 456,867							

DISTRICT 3

Company	County	Shipped to market By railroad	Sold to local trade By truck	Used at colliery for steam and heat	Used at colliery for steam and heat	Total production:	permis- sible ex- plosives used	Pounds dynamite used	Days worked	Empl- oyes	Fatal acci- dents	Non- fatal acci- dents
A. & R. Coal Co., Inc. No. 1 Slope	Lackawanna	4,702	3,135	-	-	7,837 b	15,225	200	207	11	-	1
Appalachian Co. Dunmore Bank No. 1 Washery	Lackawanna	3,419	9,844	-	-	13,263 a	-	-	60	3	-	-
Total for Company	Lackawanna	-	-	-	-	-	-	-	60	9	-	-
Denchy Coal Co. No. 1 Slope	Lackawanna	233	1,019	870	-	2,122 c	7,800	-	177	6	-	-
Diamond Colliery Co. No. 15 Slope	Lackawanna	83,976	15,782	33,537	-	133,295 d	77,750	11,500	282	128	-	31
Greggs Excavating Co. Bank	Lackawanna	-	1,111	-	-	1,111 e	-	-	59	3	-	-
Kaminski Brothers, Inc. Capouse Strip	Lackawanna	9,000	9,410	410	-	18,820 f	4,040	-	245	10	-	1
Moffat Coal Co., Inc. Storrs Colliery DM	Lackawanna	223,704	57,544	40,911	621	322,780 g	206,050	13,525	162	665	1	35
Storrs Strip	Lackawanna	14,390	3,084	2,673	411	20,558 g	-	12,500	199	25	-	1
Total for Company		238,094	60,628	43,584	1,032	343,338	206,050	26,025	-	690	1	36
Monroe Co., Inc. Diamond Bank	Lackawanna	21,248	15,769	-	-	37,017 h	-	-	288	5	-	-
Bellevue Washery	Lackawanna	-	-	-	-	-	-	-	288	14	-	-
Total for Company		21,248	15,769	-	-	37,017	-	-	-	19	-	-
Tolerico, C. A. O. & W. Bank	Lackawanna	13,474	-	8,258	-	21,732 i	-	-	125	10	-	-

DISTRICT 3

		Production - net tons				Pounds				Fatal fatal		
Operators and Collieries	County	Shipped to market	Sold to	Used at	Total	permis-	Pounds	Days	Empl-	acci-	Non-	
		By railroad	By truck	local trade	for steam and heat	production	sible explosives used	dynamite used	worked	oyes	dents	fatal dents
Total for District		374,146	116,698	86,659	1,032	578,535	310,865	37,725	182	889	1	69
DM - Deep Mined	S - Stripping	bk - Bank		B - Breaker		BP - Breaker Preparation Only				W - Washery		
(a) - 9,163 tons prepared at No. 1 Washery, 4,100 tons sold unprepared to Pennsylvania Power & Light Co.						(f) - 511 tons prepared at Pompey Breaker, 8,430 tons prepared at Raymond Breaker, and 6,391 tons prepared at Waddell Breaker.						
(b) - 227 tons prepared at Heidelberg Breaker, 1,051 tons prepared at Morgan Breaker, 1,146 tons prepared at Pittston Breaker, 1,081 tons prepared at Penbrook Breaker, 888 tons prepared at Pompey Breaker, and 3,444 tons prepared at Raymond Breaker						(g) - 339,533 tons prepared at Taylor Breaker, and 3,805 tons prepared at Bolands Breaker.						
(c) - All coal prepared at Ace Breaker.						(h) - All coal prepared at Bellevue Washery.						
(d) - All coal prepared at Pompey Breaker.						(i) - 11,357 tons prepared at Marvine Breaker, 9,393 tons sold unprepared to Olyphant Power Plant, 982 tons prepared at Pompey Breaker.						
(e) - 232 tons prepared at Marvine Breaker, and 879 tons sold unprepared to Olyphant Power Plant.						Deep Mined - 466,034 Stripping - 39,378 Bank - 73,123 Total - 578,535						
(f) - 2,026 tons prepared at Ace Breaker, 256 tons prepared at Heidelberg Breaker, 1,206 tons prepared at Penbrook Breaker.												

DISTRICT 5

Hudson Coal Co.												
Marvine Colliery	BP	Lackawanna	-	-	-	-	-	-	180	125	1	2
Kehoe-Berge Coal Co.												
Broadwell Colliery	DM	Lackawanna	345	111	451	8	915 a	1,950	50	91	14	-
Lackawanna Contracting Co., Inc.												
Holden Bank		Lackawanna	541	2,553	363	-	3,457 b k	-	-	70	4	-
Moffat Coal Co., Inc.												
Archbald Shaft		Lackawanna	49,759	12,826	9,098	123	71,806 c	36,500	1,000	145	160	-
Baker-Dodge Shaft		Lackawanna	16,860	4,346	3,083	42	24,331 c	19,400	850	217	33	-
Baker-Dodge Maintenance		Lackawanna	-	-	-	-	-	-	-	244	20	-
Baker-Hampton Sloan Strip		Lackawanna	6,847	1,320	4,293	12	12,472 d	-	10,000	195	20	-
Baker-Hampton Sloan Bank		Lackawanna	3,148	622	441	6	4,217 e	-	-	41	6	-
Continental Slope		Lackawanna	63,850	16,458	11,675	158	92,141 c	28,250	450	145	195	-
Hyde Park Shaft		Lackawanna	69,411	17,891	12,692	171	100,165 c	85,975	50	180	128	-
Hyde Park Electric Shop		Lackawanna	-	-	-	-	-	-	-	244	12	-
No. 179 Slope		Lackawanna	1,695	97	748	1	2,541 f k	6,550	-	89	9	-
No. 184 Slope		Lackawanna	4,642	1,196	849	12	6,699 c l	16,875	575	167	11	-
No. 186 Drift		Lackawanna	2,157	556	394	6	3,113 c	2,000	25	234	3	-
Pyne Slope		Lackawanna	8,142	2,099	1,489	19	11,749 c	10,800	-	204	35	-
Pyne Hyde Park Strip		Lackawanna	14,434	3,559	3,742	33	21,768 g	2,000	4,600	226	21	-

DISTRICT 5

		Production - net tons				Pounds				Non-	
		Shipped to market	Sold to local trade	Used at colliery for steam and heat	Total production	permis-sible explosives used	Pounds dynamite used	Days worked	Empl-eyes	Fatal acci-dents	fatal acci-dents
Operators and Collieries	County	By railroad	By truck								
Moffat Coal Co., Inc. (continued)											
Pyne Taylor Strip	Lackawanna	15,145	3,781	3,607	36	22,569 h	300	2,300	255	12	-
Taylor Bank	Lackawanna	1,025	264	187	3	1,479 c	-	-	140	5	-
Taylor Breaker	Lackawanna	-	-	-	-	-	-	-	140	203	3
Total for Company		257,115	65,015	52,298	622	375,050	208,650	19,850	-	873	65
Mountain Slope Coal Co.											
Sibley Mountain Slope	Lackawanna	4,719	1,647	4,995	-	11,361 i	19,500	500	140	15	-
Old Forge Coal Co., Inc.											
Morgan Breaker	BP Lackawanna	-	-	-	-	-	-	-	85	26	-
Spring Brook Coal Co.											
Spring Brook Bank	Lackawanna	674	-	499	3	1,176 j m	-	-	15	4	-
Spring Brook Breaker	BP Lackawanna	-	-	-	-	- m	-	-	15	10	-
Total for Company		674	-	499	3	1,176	-	-	-	14	-
Total for District		263,394	69,326	58,606	633	391,959	230,100	20,400	158	1,071	67

- DM - Deep Mined S - Stripping bk - Bank B - Breaker BP - Breaker Preparation Only W - Washery
- (a) - 82 tons prepared at William A Breaker, 322 tons prepared at Pompey Breaker, and 511 tons prepared at Morgan Breaker.
 - (b) - 224 tons prepared at Marvine Breaker, 2,553 tons shipped unprepared to Olyphant Power Plant, 550 tons prepared at Bolands Breaker, and 130 tons prepared at Valley View Breaker.
 - (c) - All coal prepared at Taylor Breaker.
 - (d) - 7,386 tons prepared at Taylor Breaker, and 5,086 tons prepared at Bolands Breaker.
 - (e) - 3,482 tons prepared at Taylor Breaker, and 735 tons prepared at Bellevue Washery.
 - (f) - 544 tons prepared at Taylor Breaker, and 1,997 tons prepared at Bolands Breaker.
 - (g) - 19,924 tons prepared at Taylor Breaker, and 1,844 tons prepared at Bolands Breaker.
 - (h) - 21,168 tons prepared at Taylor Breaker, and 1,401 tons prepared at Bolands Breaker.
 - (i) - 1,601 tons prepared at Bolands Breaker, 6,328 tons prepared at Northwest Breaker, and 3,432 tons prepared at Ace Breaker.
 - (j) - All coal prepared at Spring Brook Breaker.
 - (k) - Ceased operations June 1959.
 - (l) - Resumed operations May 1959.
 - (m) - Breaker destroyed by fire on February 19, 1959.

Deep Mined - 324,821
 Stripping - 56,809
 Bank - 10,329
 Total - 391,959

DISTRICT 7

Glen Alden Corp.												
Avondale Colliery	DM	Luzerne	77,074	13,217	18,339	92	108,722 a	80,000	-	232	102	-
Avondale Strip		Luzerne	1,551	266	369	14	2,200 a i	-	18,040	17	41	-
Cooper Slope		Luzerne	24,696	4,234	5,876	14	34,820 a	36,900	-	133	41	-
Grand Tunnel & No. 351 Slopes		Luzerne	28,501	4,928	6,770	59	40,258 b	46,050	-	248	41	-
Kirmar Slope		Luzerne	14,655	3,136	3,326	78	21,195 c j	12,700	-	76	28	-

		DISTRICT 7				Production - net tons		Pounds					
Operators and Collieries		County	Shipped to market	By railroad	Sold to local trade	Used at colliery and heat	Total production	permissible explosives used	Pounds dynamite used	Days worked	Empl- eyes	Fatal acci- dents	Non-fatal acci- dents
Glen Alden Corp. (continued)													
Lance Colliery	DM	Luzerne	29,966	5,138	7,130	173	42,407 a k	40,750	-	74	139	2	4
Loomis Colliery	DM	Luzerne	-	-	-	-	- d	-	-	-	6	-	-
Loomis Strip		Luzerne	23,466	4,169	5,545	105	33,285 f	-	124,910	145	15	-	1
Nanticoke Power Plant		Luzerne	-	-	-	-	-	-	-	365	60	-	1
Newport Mountain Strip		Luzerne	62,504	13,374	14,190	60	90,128 e.	-	1,044,009	237	32	-	4
Nottingham Strip		Luzerne	28,153	4,827	6,699	93	39,772 a l	-	8,250	152	43	-	-
Total for Company			290,566	53,289	68,244	688	412,787	216,400	1,195,209	-	548	2	57
Pyramid Coal Co.													
Loomis Colliery	B bk	Luzerne	111,440	-	-	1,000	112,440 h	-	-	222	44	-	10
Susquehanna Collieries Co.													
No. 2 Slope		Luzerne	91,766	-	-	-	91,766 g	101,640	-	196	71	-	9
No. 2A Slope		Luzerne	99,332	-	-	-	99,332 g	114,840	-	187	67	-	5
Wanamie Strip		Luzerne	99,471	-	-	-	99,471 g	-	2,048,098	237	93	-	-
Total for Company			290,569	-	-	-	290,569	216,480	2,048,098	-	231	-	14
Total for District			692,575	53,289	68,244	1,688	815,796	432,880	3,243,307	183	823	2	81

DM - Deep Mined S - Stripping
 bk - Bank B - Breaker BP - Breaker Preparation Only W - Washery

(a) - All coal prepared at Woodward Breaker.
 (b) - 39,984 tons prepared at Woodward Breaker, and 274 tons prepared at Huber Breaker.
 (c) - 4,115 tons prepared at Huber Breaker, and 17,080 tons prepared at Woodward Breaker.
 (d) - Maintenance work only. Operation suspended February 28, 1958.
 (e) - 17,543 tons prepared at Huber Breaker, and 72,585 tons prepared at Woodward Breaker.
 (f) - 965 tons prepared at Huber Breaker, and 32,320 tons prepared at Woodward Breaker.
 (g) - All coal prepared at Glen Lyon Breaker.
 (h) - All coal prepared at Loomis Breaker.
 (i) - Operation suspended during February 1959.
 (j) - Operation suspended during March 1959.
 (k) - Operation suspended during May 1959.
 (l) - Operation suspended during September 1959.

Deep Mined - 438,500
 Stripping - 264,856
 Bank - 112,440
 Total - 815,796

		DISTRICT 10											
Operators and Collieries		County	Shipped to market	By railroad	Sold to local trade	Used at colliery and heat	Total production	permissible explosives used	Pounds dynamite used	Days worked	Empl- eyes	Fatal acci- dents	Non-fatal acci- dents
C. B. M. Coal Co.													
Shops		Luzerne	-	-	-	-	-	-	-	218	4	-	-
C. & P. Coal Co.													
Ewen No. 7 Shaft		Luzerne	1,527	217	929	23	2,696 a	400	50	15	55	-	1
Dicksville Coal Co.													
Maltby No. 9 Slope		Luzerne	5,208	2,502	4,172	45	11,927 b	7,795	1,960	241	16	-	1
Donnini Coal Co.													
Donnini Slope		Luzerne	-	-	496	-	496 c	350	-	36	5	-	-

		DISTRICT 10 Production - net tons				Pounds						
Operators and Collieries	County	Shipped to market		Sold	Used at	Total	permis- sible ex- plosives used	Pounds dynamite used	Days worked	Empl- oyes	Fatal acci- dents	Non- fatal acci- dents
		By railroad	By truck	to local trade	colliery for steam and heat							
Fleetwood Contractor Westmoreland Bank	Luzerne	-	-	4,850	-	4,850 d	-	-	42	2	-	-
Gigliello Coal Co. Ewen No. 1 Slope	Luzerne	2,863	674	2,464	38	6,039 e	1,080	-	175	10	-	-
Gold Star Coal Co. Dial Rock Bank	Luzerne	-	-	644	-	644 f	-	-	191	2	-	-
Dial Rock Breaker	Luzerne	-	-	-	-	-	-	-	191	2	-	-
Total for Company		-	-	644	-	644	-	-	-	4	-	-
Heidelberg Coal Co. Butler Slope	Luzerne	-	-	177	-	177 g	100	-	16	5	-	1
Hudson Coal Co. Baltimore Strip	Luzerne	66,017	-	72,493	2,125	140,635 h	770,000	95,000	230	44	-	3
Delaware Strip	Luzerne	38,342	-	35,491	1,124	74,957 h	217,360	24,800	276	22	-	1
Pine Ridge Bank	Luzerne	9,409	-	4,379	-	13,788 h	-	-	180	4	-	-
Delaware Slope	Luzerne	-	-	6,633	-	6,633 h	8,600	-	52	38	-	1
Total for Company		113,768	-	118,996	3,249	236,013	995,960	119,800	-	108	-	5
Indian Head Coal Co. Harry E. Breaker	Luzerne	-	-	-	-	-	-	-	190	33	-	2
Inkerman Coal Co. No. 6 Shaft	Luzerne	1,118	501	3,303	8	4,930 g	3,800	200	14	103	-	3
Heidelberg Breaker	Luzerne	-	-	-	-	-	-	-	14	20	-	-
Total for Company		1,118	501	3,303	8	4,930	3,800	200	-	123	-	3
K. P. T. Coal Co. Maltby Strip	Luzerne	6,939	3,316	4,871	41	15,167 i	33,800	4,300	233	6	-	-
Kassa Coal Co. Kassa Breaker	Luzerne	-	-	-	-	-	-	-	44	2	-	-
Kehoe-Berge Coal Co. No. 10 Tunnel	Luzerne	507	242	342	3	1,094 j	1,420	100	36	7	-	-
No. 56 Slope	Luzerne	3,656	1,745	2,464	19	7,884 j	9,310	350	190	10	-	-
No. 62 Slope	Luzerne	6,746	3,219	4,547	35	14,547 j	15,900	600	244	12	-	-
William A. Breaker	Luzerne	-	-	-	-	-	-	-	142	30	-	2
Babylon Strip	Luzerne	898	402	2,786	12	4,098 k	1,850	780	113	5	-	-
Cold Creek Strip	Luzerne	1,993	950	7,650	28	10,621 l	9,500	1,050	157	5	-	-
Fowler Strip	Luzerne	1,121	450	3,214	13	4,798 m	4,200	980	125	6	-	-
Total for Company		14,921	7,008	21,003	110	43,042	42,180	3,860	-	75	-	2
Knox Coal Co. Ewen Schooley Colliery DM	Luzerne	11,904	1,792	7,490	191	21,377 a	13,000	800	15	240	10	34
Laflin Heights Coal Co. Laflin Slope	Luzerne	-	-	1,325	-	1,325 n	150	-	16	14	-	-

DISTRICT 10

Production - net tons

Operators and Collieries	County	Production - net tons				Total production:	Pounds	Pounds dynamite used	Days worked	Empl- oves	Fatal acci- dents	Non- fatal acci- dents
		Shipped to market : By : railroad	Sold to : By : truck:	Used at : colliery : for steam : and heat	permis- sible ex- plosives used							
Laflin Heights Coal Co. (continued)												
Laflin Strip	Luzerne	1,449	272	579	-	2,300	400	1,200	92	3	-	-
Total for Company		1,449	272	1,904	-	3,625	550	1,200	-	17	-	-
Masci Coal Co.												
Stevens Slope	Luzerne	1,095	787	3,869	84	5,835	9,500	900	220	5	-	-
N. & R. Coal Co.												
Mineral Spring Strip	Luzerne	796	594	2,794	50	4,234	3,000	1,000	147	5	-	-
Number Fourteen Coal Co.												
No. 14 Shaft	Luzerne	2,684	464	1,953	45	5,146	2,200	-	14	110	-	4
No. 14 Strip	Luzerne	3,006	522	1,277	9	4,814	2,100	3,100	122	3	-	-
Total for Company		5,690	986	3,230	54	9,960	4,300	3,100	-	113	-	4
Number Fourteen Drifts Coal Co.												
No. 14 Drifts	Luzerne	15,031	3,117	9,305	108	27,561	35,950	500	124	72	-	7
P. & J. Coal Co.												
No. 2 Slope	Luzerne	1,530	213	913	22	2,678	2,250	-	13	48	-	-
Panzitta Coal Co.												
Maltby Slope	Luzerne	3,860	3,934	7,650	160	15,604	21,200	600	200	17	-	-
Pennsylvania Coal Co.												
Ewen Colliery	Luzerne	-	-	-	-	-	-	-	-	2	2	1
Pittston Breaker	Luzerne	-	-	-	-	-	-	-	19	62	-	-
Total for Company		-	-	-	-	-	-	-	-	64	2	1
Rosetti Coal Co.												
No. 1 Slope	Luzerne	2,378	492	1,359	11	4,240	1,750	250	208	11	-	-
Rushbrook Coal Co.												
Ewen Strip	Luzerne	-	-	281	-	281	-	-	112	2	-	-
Sarf Coal Co.												
Butler Slopes	Luzerne	2,048	975	6,532	195	9,750	9,150	1,200	128	20	1	-
Rex Slope	Luzerne	191	27	118	3	339	400	-	16	5	-	-
Rex Strip	Luzerne	579	268	1,800	40	2,687	-	300	32	5	-	-
Total for Company		2,818	1,270	8,450	238	12,776	9,550	1,500	-	30	1	-
Sebastopol Coal Co.												
Valley View Breaker	Luzerne	-	-	-	-	-	-	-	36	3	-	-
Sullivan Trail Coal Co.												
Westmoreland Strip	Luzerne	1,364	1,234	651	-	3,249	20,153	1,500	62	6	-	-
Sullivan Trail Shops	Luzerne	-	-	-	-	-	-	-	261	168	-	14
Total for Company		1,364	1,234	651	-	3,249	20,153	1,500	-	174	-	14
Sussex Coal Co.												
Sussex Slope	Luzerne	1,434	692	1,283	16	3,425	3,429	-	127	3	1	-

DISTRICT 10
Production - net tons

Operators and Collieries	County	Production - net tons				Total production:	Pounds		Days worked	Empl- oves	Fatal acci- dents	Non- fatal acci- dents
		Shipped to market : By : railroad	Sold : By : truck:	Used at : to : local trade	Used at : colliery : for steam and heat		permis- sible ex- plosives used	Pounds dynamite used				
Talamelli Coal Co. Westmoreland Slope	Luzerne	72,340	22,500	15,420	980	111,240 x	97,875	3,400	261	55	-	3
Yates Coal Co. No. 2 Slope	Luzerne	-	-	405	-	405 m	775	-	62	5	-	-
Zurek Coal Co. No. 1 Slope	Luzerne	386	116	621	17	1,140 z	650	-	83	5	-	-
Total for District		268,419	52,217	227,530	5,445	553,611	1,309,397	144,920	103	1,317	14	78

- | | | | | | |
|---|---|-----------|-------------|--|-------------|
| DM - Deep Mined | S - Stripping | bk - Bank | B - Breaker | BP - Breaker Preparation Only | W - Washery |
| (a) - All coal prepared at Pittston Breaker. | (p) - 1,256 tons prepared at Heidelberg Breaker. | | | (q) - 1,056 tons prepared at Pittston Breaker, and 3,758 tons prepared at Pompey Breaker. | |
| (b) - 1,238 tons prepared at Morgan Breaker, and 10,689 tons prepared at William A. Breaker. | (r) - 19,473 tons prepared at Pompey Breaker, 4,780 tons prepared at Morgan Breaker, and 3,308 tons prepared at Pittston Breaker. | | | (s) - 1,539 tons prepared at Morgan Breaker, 7,673 tons prepared at William A. Breaker, 160 tons prepared at Valley View Breaker, and 6,232 tons prepared at Harry E. Breaker. | |
| (c) - All coal prepared at Morgan Breaker. | (t) - Colliery Idle, maintenance work only. | | | (u) - 3,438 tons prepared at Pompey Breaker, 639 tons prepared at Morgan Breaker, and 163 tons prepared at Pittston Breaker. | |
| (d) - All coal shipped unprepared to Pennsylvania Power & Light Co. | (v) - All coal prepared at Valley View Breaker. | | | (w) - 6,478 tons prepared at Pompey Breaker, 4,385 tons prepared at Morgan Breaker, and 1,913 tons prepared at Pittston Breaker. | |
| (e) - 586 tons prepared at Pittston Breaker, 2,110 tons prepared at Morgan Breaker, and 3,343 tons produced at Pompey Breaker. | (x) - All coal prepared at Harry E. Breaker. | | | (y) - 593 tons prepared at Morgan Breaker, and 2,832 tons prepared at William A. Breaker. | |
| (f) - All coal prepared at Dial Rock Breaker. | (z) - 434 tons prepared at Pittston Breaker, and 706 tons prepared at Morgan Breaker. | | | | |
| (g) - All coal prepared at Heidelberg Breaker. | | | | | |
| (h) - All coal prepared at Marvine Breaker. | | | | | |
| (i) - 14,750 tons prepared at William A. Breaker, and 417 tons prepared at Morgan Breaker. | | | | | |
| (j) - All coal prepared at William A. Breaker. | | | | | |
| (k) - 422 tons prepared at Spring Brook Breaker, 3,626 tons prepared at Waddell Breaker, and 50 tons prepared at Heidelberg Breaker. | | | | | |
| (l) - 290 tons prepared at Spring Brook Breaker, 1,362 tons prepared at Waddell Breaker, 4,996 tons prepared at Morgan Breaker, and 3,973 tons prepared at Valley View Breaker. | | | | | |
| (m) - 2,064 tons prepared at Spring Brook Breaker, and 2,734 tons prepared at Waddell Breaker. | | | | | |
| (n) - All coal prepared at Pompey Breaker. | | | | | |
| (o) - 5,382 tons prepared at Morgan Breaker, and 453 tons prepared at Northwest Breaker. | | | | | |
| (p) - 1,444 tons prepared at Morgan Breaker, 166 tons prepared at Northwest Breaker, 533 tons prepared at Pompey Breaker, and 835 tons prepared at Bolands Breaker, and | | | | | |

Deep Mined - 266,488
Stripping - 267,841
Bank - 19,282
Total 553,611

DISTRICT 11

Operators and Collieries	County	Production - net tons				Total production:	Pounds permissible explosives used	Pounds dynamite used	Days worked	Empl- oves	Fatal acci- dents	Non- fatal acci- dents
		Shipped to market By railroad	Sold to local trade By truck	Used at colliery for steam and heat	Used at colliery for steam and heat							
Alco Mining Co. Franklin Strip	Luzerne	-	880	380	-	1,260 a	-	250	13	3	-	-
Bliss Coal Co. Bliss Colliery	B S Sullivan	-	-	1,728	-	1,728 b	-	220	180	7	-	-
Booth, Edwin Booth Bank	Sullivan	-	1,691	-	-	1,691 c	-	-	108	3	-	-
Booth Breaker	Sullivan	-	-	-	-	-	-	-	108	2	-	-
Total for Company		-	1,691	-	-	1,691	-	-	-	5	-	-
Capone Coal Co. Miners Mills Colliery	DM Luzerne	12,455	20,759	6,228	2,076	41,518 d	25,975	-	214	45	-	7
Prospect Strip	Luzerne	15,555	25,927	7,259	3,112	51,853 e	1,225	13,400	245	19	-	1
Prospect Bank	Luzerne	4,141	6,901	1,932	829	13,803 f	-	-	108	1	-	-
Total for Company		32,151	53,587	15,419	6,017	107,174	27,200	13,400	-	65	-	8
Glen Alden Corp. Empire-Kidder Colliery	DM Luzerne	-	-	-	-	- g	-	-	-	13	-	-
Empire-Kidder Strip	Luzerne	9,391	3,869	1,652	5	14,917 h	-	36,100	278	37	-	-
South Wilkes-Barre Colliery	DM Luzerne	17,692	7,290	3,112	10	28,104 h	29,125	5,879	196	47	-	-
Woodward Colliery	B DM Luzerne	62,879	10,782	14,962	33	88,656 i	68,000	50	174	212	-	28
Total for Company		89,962	21,941	19,726	48	131,677	97,125	42,029	-	309	-	28
Lehigh Valley Anthracite, Inc. Dorrance Breaker	B Luzerne	-	-	-	-	- j	-	-	157	62	-	-
Lehigh Valley Coal Co., Inc. Dorrance Colliery	B DM Luzerne	14,264	23,982	6,580	1,167	45,993 j k	27,500	-	39	329	-	10
Henry Colliery	DM Luzerne	8,064	13,558	3,721	603	25,946 k	21,600	-	14	558	-	8
Total for Company		22,328	37,540	10,301	1,770	71,939	49,100	-	-	887	-	18
Monahan Coal Co. Monahan Colliery	B S Sullivan	-	-	749	-	749 l	-	100	30	5	-	-
Number One Contracting Co. Franklin Colliery	DM Luzerne	15,858	14,348	7,553	-	37,759 m	2,648	-	114	136	-	19
Franklin Strip	Luzerne	89,904	81,342	42,812	-	214,058 m	-	726,541	291	32	-	2
Hollenback Bank	Luzerne	1,007	620	750	-	2,377 m	-	-	5	3	-	-
Kidder Strip	Luzerne	77,628	40,638	46,292	-	164,558 m	-	1,142,786	182	60	-	1
Total for Company		184,397	136,948	97,407	-	418,752	2,648	1,869,327	-	231	-	22
Pastusic Bros. Coal Co. White Ash Slope	Sullivan	-	-	3,884	-	3,884 n	2,400	-	200	3	-	-
Pastusic Breaker	Sullivan	-	-	-	-	-	-	-	200	2	-	-
Total for Company		-	-	3,884	-	3,884	2,400	-	-	5	-	-
Total for District		328,838	252,587	149,594	7,835	738,854	178,473	1,925,326	91	1,579	-	76

DISTRICT 11

Operators and Collieries		County	Production - net tons				Pounds				Fatal	Non-	
DM - Deep Mined	S - Stripping		Shipped to market	Sold to colliery	Used at colliery for steam and heat	Total production	permissible explosives used	Pounds dynamite used	Days worked	Empl- oves	acci- dents	fatal	acci- dents
By railroad	By truck		bk - Bank	B - Breaker								W - Washery	
(a) - All coal prepared at Gold Star Breaker.						(j) - are only included in the totals of the latter Company.							
(b) - All coal prepared at Bliss Breaker.						(k) - All coal prepared at Dorrance Breaker.							
(c) - All coal prepared at Booth Breaker.						(l) - All coal prepared at Monahan Breaker.							
(d) - 14,895 tons prepared at Dorrance Breaker, and 26,623 tons prepared at William A. Breaker.						(m) - All coal prepared at Harry E. Breaker.							
(e) - 16,682 tons prepared at Dorrance Breaker, and 35,171 tons prepared at William A. Breaker.						(n) - All coal prepared at Pastusic Breaker.							
(f) - All coal prepared at William A. Breaker.								Deep Mined - 271,860					
(g) - Pumping and maintenance work only.								Stripping - 449,123					
(h) - All coal prepared at Huber Breaker.								Bank - 17,871					
(i) - All coal prepared at Woodward Breaker.								Total 738,854					
(j) - Dorrance Breaker was operated by Lehigh Valley Coal Co. until March 15, and by Lehigh Valley Anthracite, Inc., from May 1. The Breaker employes													

DISTRICT 12

Hudson Coal Co.													
Loree Colliery	B DM	Luzerne	255,690	-	207,447	19,297	482,434 a b	176,898	4,065	203	948	1	75
Loree Strip		Luzerne	34,186	-	30,039	3,315	67,540 b	337,420	65,875	283	31	-	2
Total for Company			289,876	-	237,486	22,612	549,974	514,318	69,940	-	979	1	77
Total for District			289,876	-	237,486	22,612	549,974	514,318	69,940	206	979	1	77
DM - Deep Mined	S - Stripping		bk - Bank	B - Breaker								BP - Breaker Preparation Only	W - Washery
(a) - Includes 839 tons of bank coal.												Deep Mined - 481,595	
(b) - All coal prepared at Loree Breaker.												Stripping - 67,540	
												Bank - 839	
												Total 549,974	

DISTRICT 13

Glen Alden Corp.													
Buttonwood Colliery	DM	Luzerne	18,368	6,321	3,552	12	28,253 a	40,600	-	193	44	-	4
Buttonwood Strip		Luzerne	-	22,993	-	-	22,993 c	22,500	-	219	8	-	-
Huber Colliery	B DM	Luzerne	187,541	77,279	32,985	101	297,906 c	262,050	3,900	212	551	-	105
Huber Strip		Luzerne	80,712	23,315	12,548	-	116,575 d	-	349,715	274	38	-	-
Sugar Notch Colliery	DM	Luzerne	149,963	61,491	26,453	94	238,001 e	197,675	2,500	220	272	-	-
Sugar Notch Strip		Luzerne	4,614	1,901	811	3	7,329 c	12,000	-	278	5	-	-
Truesdale Colliery	DM	Luzerne	105,333	40,163	19,362	79	164,937 f	122,825	9,000	238	151	1	46
Truesdale Strip		Luzerne	9,889	1,825	2,318	10	14,042 b	-	2,000	97	24	-	-
Total for Company			556,420	235,288	98,029	299	890,036	657,650	367,115	-	1,093	1	155
United Gas Improvement Co.													
Huber Bank		Luzerne	-	52,179	-	-	52,179 g	-	-	170	7	-	-

DISTRICT 13

		Production - net tons				Pounds						
Operators and Collieries	County	Shipped to market	Sold to	Used at	Total	permissible explosives	Pounds dynamite used	Days worked	Empl- oves	Fatal acci- dents	Non- fatal acci- dents	
		By railroad	By truck	local trade	for steam and heat	production:	used	used				
Total for District		556,420	287,467	98,029	299	942,215	657,650	367,115	217	1,100	1	155
DM - Deep Mined	S - Stripping	bk - Bank		B - Breaker		BP - Breaker Preparation Only					W - Washery	
(a) - 20,946 tons prepared at Huber Breaker, and 7,307 tons prepared at Woodward Breaker.						(f) - 145,925 tons prepared at Huber Breaker, and 19,012 tons prepared at Woodward Breaker.						
(b) - 856 tons prepared at Huber Breaker, and 13,186 tons prepared at Woodward Breaker.						(g) - All coal shipped unprepared.						
(c) - All coal prepared at Huber Breaker.						Deep Mined - 729,097						
(d) - All coal prepared at Harry E Breaker.						Stripping - 160,939						
(e) - 236,228 tons prepared at Huber Breaker, and 1,773 tons prepared at Woodward Breaker.						Bank - 52,179						
						Total 942,215						

DISTRICT 14

Glen Alden Corp.													
Wanamie Colliery	DM	Luzerne	516,522	207,135	92,318	280	816,255 a	630,550	26,050	225	837	5	134
Wanamie Slopes		Luzerne	53,281	12,247	11,874	86	77,488 b	79,050	-	188	131	-	12
Wanamie Strips		Luzerne	97,330	35,979	18,181	77	151,567 c	414,540	503,600	271	74	-	2
Total for Company			667,133	255,361	122,373	443	1,045,310	1,124,140	529,650	-	1,042	5	148
Susquehanna Collieries Co.													
No. 7 Colliery	DM	Luzerne	-	-	-	-	- d	-	-	215	26	-	-
Glen Lyon Colliery	B DM	Luzerne	-	-	-	-	- d	-	-	215	141	-	4
No. 33 Slope		Luzerne	14,684	7,264	1,673	-	23,621 e	38,425	-	73	103	-	2
No. 53 Slope		Luzerne	12,907	6,384	1,462	-	20,753 e	18,925	-	224	13	-	-
Forge Slope		Luzerne	31,523	15,593	3,579	-	50,695 e	70,110	-	231	63	-	2
Glen Lyon Strip		Luzerne	34,957	17,292	3,967	-	56,216 e	364,837	-	240	24	-	-
Total for Company			94,071	46,533	10,681	-	151,285	492,297	-	-	370	-	8
Total for District			761,204	301,894	133,054	443	1,196,595	1,616,437	529,650	212	1,412	5	156
DM - Deep Mined	S - Stripping	bk - Bank											
(a) - 782,838 tons prepared at Huber Breaker, and 33,417 tons prepared at Woodward Breaker.													
(b) - 20,555 tons prepared at Huber Breaker, and 56,933 tons prepared at Woodward Breaker.													
(c) - 127,387 tons prepared at Huber Breaker, and 24,180 tons prepared at Woodward Breaker.													
(d) - Pumping and Maintenance work only.													
								Deep Mined - 988,812					
								Stripping - 207,783					
								Bank - -					
								Total 1,196,595					

DISTRICT 15

Andrews Coal Co.													
Andrews Breaker	BP	Schuylkill	-	-	-	-	-	-	-	160	3	-	-
Beaver Brook Coal Co.													
Eckley Bank		Luzerne	1,150	1,420	301	-	2,871 a	-	-	37	5	-	-

		DISTRICT 15 Production - net tons					Pounds					
Operators and Collieries	County	Shipped to market		Sold	Used at	Total	Pounds permis- sible ex- plosives used	Pounds dynamite used	Days worked	Empl- eyes	Fatal acci- dents	Non- fatal acci- dents
		By railroad	By truck	to local trade	colliery for steam and heat							
Beaver Brook Coal Co. (continued)												
Lattimer Bank	Luzerne	6,500	5,200	1,305	-	13,005 a	-	-	81	10	-	-
Lattimer Strip	Luzerne	800	1,000	200	-	2,000 a	-	-	26	9	-	-
Total for Company		8,450	7,620	1,806	-	17,876	-	-	-	24	-	-
Black Star Anthracite Co.												
Div. of Mineralis Recovery Corp.												
Black Star Bank	Luzerne	-	19,878	15,696	-	35,574 b c	-	-	186	7	-	-
Black Star Washery	Luzerne	-	-	-	-	-	-	-	186	14	-	-
Total for Company		-	19,878	15,696	-	35,574	-	-	-	21	-	-
Chernock Coal Co.												
Chernock Breaker	BP Luzerne	-	-	-	-	-	-	-	6	2	-	-
Chisnell Coal Co., Inc.												
Humboldt Bank	Luzerne	195	100	-	-	295 a	-	-	20	5	-	-
Humboldt Strip	Luzerne	11,522	5,262	1,522	150	18,456 d	-	173,730	139	37	-	-
Total for Company		11,717	5,362	1,522	150	18,751	-	173,730	-	42	-	-
Concord Coal Co., Inc.												
Hazle No. 1 Bank	Luzerne	-	12,118	-	-	12,118 e	-	-	92	5	-	-
Stockton Bank	Luzerne	-	4,782	-	-	4,782 e	-	-	33	5	-	-
Total for Company		-	16,900	-	-	16,900	-	-	-	10	-	-
Gatti Engineering Co., Inc.												
Olegna Slope	Luzerne	2,814	2,863	1,044	41	6,762 f	9,000	100	200	9	-	-
Gowen Coal Co.												
Gowen Breaker	Luzerne	-	-	-	-	-	-	-	159	21	-	-
Gowen Strip	Luzerne	20,422	-	10,579	500	31,501 g	-	104,300	159	15	-	-
Total for Company		20,422	-	10,579	500	31,501	-	104,300	-	36	-	-
Gravine Coal Co.												
No. 2 Slope	Luzerne	150	130	21	-	301 h	300	-	27	9	-	-
Hazleton Number One Coal Co.												
No. 1 Slope	Luzerne	20,519	13,982	4,983	432	39,916 h	19,150	-	206	42	-	2
Hess Inc., J. A. & W. A.												
Stockton Bank	Luzerne	4,260	1,490	2,771	-	8,521 a i	-	-	68	10	-	-
Huss, George												
Lattimer Bank	Luzerne	8,990	7,100	1,890	-	17,980 a	-	-	68	12	-	-
Jeddo-Highland Coal Co.												
Drifton Strip	Luzerne	24,907	25,390	9,261	372	59,930 f	-	117,781	213	30	-	2
Eckley Strip	Luzerne	21,905	22,339	8,149	320	52,713 f	-	185,120	248	35	-	3
Hazlebrook Strip	Luzerne	879	897	327	-	2,103 f j	-	-	-	-	-	-
Highland Strip	Luzerne	8,756	8,936	3,260	142	21,094 f	-	108,339	188	26	-	-

		DISTRICT 15 Production - net tons				Pounds						
Operators and Collieries	County	Shipped to market		Sold	Used at	Total	permissible explosives used	Pounds dynamite used	Days worked	Empl- oves	Fatal acci- dents	Non- fatal acci- dents
		By railroad	By truck	to local trade	for steam and heat							
Jeddo-Highland Coal Co. (continued)												
Highland No. 5 Fine Coal Plant BP	Luzerne	-	-	-	-	-	-	-	220	24	-	1
Jeddo-Highland Banks	Luzerne	214,099	8,065	-	797	222,961 k	-	-	233	32	-	-
Jeddo No. 7 Breaker	Luzerne	-	-	-	-	-	-	-	132	147	-	6
Jeddo No. 7 Strip	Luzerne	59,185	60,293	21,993	920	142,391 f	-	428,120	249	60	-	2
Stockton Slope	Luzerne	13,512	13,779	5,026	297	32,614 f l	18,425	-	83	88	-	-
Stockton Strip	Luzerne	7,261	7,389	2,695	159	17,504 f	-	5,090	170	24	-	-
Woodside Strip	Luzerne	1,067	1,070	390	-	2,527 f j	-	-	-	-	-	-
Total for Company		351,571	148,158	51,101	3,007	553,837	18,425	844,450	-	466	-	14
Lehigh Valley Anthracite, Inc.												
Hazleton Shaft Breaker BP	Luzerne	-	-	-	-	-	-	-	140	96	-	5
Lehigh Valley Coal Co., Inc.												
Cranberry Strip	Luzerne	5,152	3,937	991	203	10,283 h m	-	10,200	74	-	-	-
Hazleton Shaft Breaker BP	Luzerne	-	-	-	-	- n	-	-	61	-	-	3
Hazleton Shaft Strip	Luzerne	13,225	10,107	2,546	518	26,396 h m	-	22,280	45	-	-	-
Total for Company		18,377	14,044	3,537	721	36,679	-	32,480	-	-	-	3
Lion Coal Co.												
Hazleton Bank	Luzerne	25,374	1,600	-	-	26,974 o	-	-	76	8	-	1
Hazleton Silt Plant	Luzerne	-	-	-	-	-	-	-	65	16	-	-
Total for Company		25,374	1,600	-	-	26,974	-	-	-	24	-	1
Paladino Stripping Co.												
Lattimer Strip	Luzerne	250	1,570	200	-	2,020 p	-	300	96	5	-	-
Racho Trucking Co.												
Humboldt Bank	Luzerne	-	640	-	-	640 q	-	-	10	5	-	-
Stockton Bank	Luzerne	3,365	39,973	805	-	44,143 r	-	-	136	10	-	-
Total for Company		3,365	40,613	805	-	44,783	-	-	-	15	-	-
Rodino Trucking Co., Peter												
Sheppton Strip	Schuylkill	480	100	394	-	974 s	-	300	78	5	-	-
Sandy Run Miners & Producers, Inc.												
Sandy Run Strip	Luzerne	-	5,267	4,504	-	9,771 t	-	1,700	130	11	-	-
Upper Lehigh Breaker	Luzerne	-	-	-	-	-	-	-	83	20	-	-
Upper Lehigh Strip	Luzerne	-	2,610	476	-	3,086 t	-	1,300	68	7	-	-
Total for Company		-	7,877	4,980	-	12,857	-	3,000	-	38	-	-
Sullivan Trail Coal Co.												
Cranberry Strip	Luzerne	11,772	5,780	1,544	192	19,288 h	-	30,050	113	30	-	-
Harwood Strip	Luzerne	14,156	6,970	1,857	232	23,215 h	-	175,843	127	55	-	2
Hazleton Shaft Strip	Luzerne	54,300	27,979	7,240	904	90,423 h	-	341,383	289	30	-	1
Total for Company		80,228	40,729	10,641	1,328	132,926	-	547,276	-	115	-	21

DISTRICT 15

Operators and Collieries	County	Production - net tons				Total production:	Pounds		Days worked	Empl- eyes	Fatal acci- dents	Non- fatal acci- dents
		Shipped to market	Sold to local trade	Used at colliery for steam and heat	permis- sible ex- plosives used		Pounds dynamite used					
Total for District		556,967	330,016	111,970	6,179	1,005,132	46,875	1,705,936	160	984	-	27
DM - Deep Mined	S - Stripping	bk - Bank		B - Breaker		BP - Breaker Preparation		W - Washery				
(a) - All coal prepared at Beaver Brook Breaker.						(n) - over this operation in April 1959.						
(b) - All coal prepared at Black Star Washery.						(o) - All coal prepared at Hazleton Silt Plant.						
(c) - Includes 12,036 tons from stock mined in previous year.						(p) - 1,520 tons prepared at Mountain Top Breaker, and 500 tons prepared at Beaver Brook Breaker.						
(d) - 5,833 tons prepared at Dorrance Breaker, and 12,623 tons prepared at Hazleton Shaft Breaker.						(q) - Discontinued operations during June 1959.						
(e) - All coal shipped unprepared to market.						(r) - 37,413 tons shipped unprepared to market, and 6,730 tons prepared at Beaver Brook Breaker.						
(f) - All coal prepared at Jeddo No. 7 Breaker.						(s) - 700 tons prepared at Beaver Brook Breaker, 140 tons prepared at Seltzer Breaker, and 134 tons prepared at Mountain Top Breaker.						
(g) - All coal prepared at Gowen Breaker.						(t) - All coal prepared at Upper Lehigh Breaker.						
(h) - All coal prepared at Hazleton Shaft Breaker.												
(i) - Discontinued operations during December 1959.												
(j) - All coal from stock mined in previous years.												
(k) - All coal prepared at Highland No. 5 Fine Coal Plant.												
(l) - Discontinued operations during May 1959.												
(m) - Employees included with Sullivan Trail Coal Co. which took over this operation in April 1959.							Deep Mined - 79,593					
(n) - Employees included with Lehigh Valley Anthracite, Inc. which took							Stripping - 535,675					
							Bank - 389,864					
							Total 1,005,132					

DISTRICT 16

A. & J. Coal Co.												
Middle Split Slope	Schuylkill	4,091	9,819	2,451	37	16,398 a	15,000	-	283	15	-	-
B. & H. Coal Co.												
Primrose Slope	Dauphin	2,151	2,425	700	5	5,281 b	2,575	-	211	5	-	-
B. & M. Coal Co.												
B. & M. Tunnel	Schuylkill	-	-	-	-	- c	-	20,000	200	6	-	-
B. & P. Coal Co.												
Skidmore Slope	Schuylkill	160	-	-	-	160 d hh	250	-	20	5	-	-
Banks Construction Co., Joseph No. 5 Strip	Dauphin	1,043	-	-	-	1,043 a	-	-	25	5	-	-
Bear Valley Coal Co.												
Buck Mt. Slope	Dauphin	154	823	52	-	1,029 e hh	650	-	59	5	-	-
Bixler Coal Co.												
Bixler Breaker	BP Schuylkill	-	-	-	-	-	-	-	196	2	-	-
Brill Coal Co.												
Middle Split Slope	Schuylkill	2,002	-	-	-	2,002 d	1,600	-	106	5	-	-
Bush Coal Co.												
Top Split Slope	Schuylkill	5,131	38,547	9,910	64	53,652 f	34,100	-	261	23	-	5

DISTRICT 16

Production - net tons

Operators and Collieries	County	Shipped to market		Sold to local trade	Used at colliery for steam and heat	Total production	Pounds permissible explosives used	Pounds dynamite used	Days worked	Empl- oves	Fatal acci- dents	Non- fatal acci- dents
		By railroad	By truck									
C. K. S. Coal Co. No. 2 Slope	Schuylkill	7,331	3,713	763	3	11,810 g	6,600	-	187	9	-	-
Clark Coal Co. Skidmore Slope	Schuylkill	7,550	18,083	4,530	36	30,199 a	11,875	-	314	20	-	1
Dayton Coal Co. Dayton Bank	Dauphin	1,734	-	550	-	2,284 h	-	-	39	5	-	-
Dayton Washery	Dauphin	-	-	-	-	-	-	-	39	4	-	-
Total for Company		1,734	-	550	-	2,284	-	-	-	9	-	-
Deitrich Co., Willis Deitrich Breaker	Dauphin	-	-	-	-	-	-	-	305	4	-	-
Dormer Coal Co. Valley View Tunnel	Schuylkill	1,307	3,467	156	2	4,932 i	1,125	-	209	5	-	-
DuPuis Coal Co. Middle Split Slope	Schuylkill	710	5,174	762	8	6,654 j	3,670	-	235	5	-	-
Elizabethville Coal Co. Elizabethville Bank	Dauphin	-	8,000	-	-	8,000 k	-	-	112	2	-	-
Elizabethville Washery	Dauphin	-	-	-	-	-	-	-	112	3	-	-
Total for Company		-	8,000	-	-	8,000	-	-	-	5	-	-
Erdman Coal Co. Middle Split Slope	Schuylkill	886	27,358	8,782	27	37,053 l	27,550	-	305	15	-	4
Gerber Coal Co. Buck Mt. Slope	Schuylkill	247	1,318	82	-	1,647 e jj	800	-	230	5	-	-
Glen Mont Coal Co. Glen Mont Breaker	Dauphin	-	-	-	-	-	-	-	240	5	-	-
H. H. S. Coal Co. No. 6 Vein Strip	Dauphin	41,600	-	-	-	41,600 d	200	-	161	14	-	-
H. R. M. S. Coal Co. Buck Mt. Slope	Schuylkill	197	1,049	66	-	1,312 e hh	600	-	84	6	-	-
Harner Coal Co. Orchard Slope	Schuylkill	330	1,756	110	-	2,196 e ii	2,000	-	102	5	-	-
Hepler Coal Co. No. 2 Vein Slope	Schuylkill	4,246	-	-	-	4,246 d hh	3,250	-	72	5	-	-
Herb Coal Co. Four Foot Slope	Schuylkill	196	2,535	1,508	11	4,250 m	7,200	-	240	9	-	1
High Test Coal Co. Skidmore Slope	Schuylkill	3,213	25,243	7,140	104	35,700 n	22,400	-	295	17	-	-
Hikes Coal Co. Middle Split Slope	Schuylkill	211	1,124	70	-	1,405 e hh	650	-	48	8	-	-

		DISTRICT 16 Production - net tons					Pounds				Fatal	Non-
		Shipped to market	Sold	Used at		Total	permissible explosives	Pounds dynamite used	Days worked	Empl- oves	acci- dents	fatal acci- dents
Operators and Collieries	County	By railroad	By truck	local trade	for steam and heat	production	used					
J. & C. Coal Co. Skidmore Slope	Schuylkill	829	1,984	497	4	3,314 a	5,150	-	103	6	-	-
J. E. M. E. Coal Co. Middle Split Slope	Schuylkill	-	3,680	3,968	18	7,666 o	6,800	-	216	8	-	-
K. D. T. Coal Co. Shiro Tunnel	Dauphin	1,300	-	-	-	1,300 d	1,000	-	170	6	-	-
K. E. W. Coal Co. Whites Vein Slope	Schuylkill	25	5,256	450	5	5,736 p	4,850	-	240	5	-	-
Kehler Coal Co. Middle Split Slope	Schuylkill	1,592	14,820	7,235	28	23,675 q	20,000	-	293	13	-	2
Kelly Coal Co. Kelly Bank	Dauphin	-	3,781	-	-	3,781 r	-	-	95	1	-	-
Kelly Coal Co. Kelly Washery	Dauphin	-	-	-	-	-	-	-	95	3	-	-
Total for Company		-	3,781	-	-	3,781	-	-	-	4	-	-
Knorr Coal Co. Buck Mt. Slope	Schuylkill	1,155	5,363	1,650	82	8,250 s	7,000	-	280	6	-	-
Kocher Coal Co. Kocher Breaker	BP Schuylkill	-	-	-	-	-	-	-	280	37	-	-
Koppenhaver Coal Co. Holmes Slope	Dauphin	2,668	8,886	1,601	13	13,168 t	8,200	-	264	8	-	2
Krapf Coal Co. Skidmore Slope	Schuylkill	2,264	202	57	1	2,524 u	1,800	-	119	5	-	-
L. & R. Washery Co. L. & R. Bank	Dauphin	3,400	-	-	-	3,400 v	-	-	136	1	-	-
L. & R. Washery	Dauphin	-	-	-	-	-	-	-	136	2	-	-
Total for Company		3,400	-	-	-	3,400	-	-	-	3	-	-
Legal Coal Co. Legal Breaker	BP Schuylkill	-	-	-	-	-	-	-	273	16	-	-
Lucas Coal Co. Skidmore Slope	Schuylkill	773	1,820	452	3	3,048 w	2,700	-	167	5	-	-
M. A. C. C. Coal Co. Middle Split Slope	Schuylkill	3,147	7,536	1,888	15	12,586 a	18,050	-	214	8	-	1
Maurer Coal Co., Clark Jr. Skidmore Slope	Schuylkill	5,430	13,005	3,257	26	21,718 a	11,700	-	298	12	2	-
Maurer Coal Co., Wilmer Whites Vein Slope	Schuylkill	826	9,731	1,700	50	12,307 x	10,000	-	268	13	-	1
Meadow Brook Coal Co. Meadow Brook Breaker	BP Dauphin	-	-	-	-	-	-	-	350	3	-	-

		DISTRICT 16 Production - net tons					Pounds				Fatal	Non-
		Shipped to market	Sold	Used at		Total	permissible explosives	Pounds dynamite used	Days worked	Empl- oves	acci- dents	fatal acci- dents
Operators and Collieries	County	By railroad	By truck	local trade	for steam and heat	production	used					
Minnich Coal Co. Primrose Slope	Schuylkill	1,750	4,192	1,050	8	7,000 a	8,000	-	200	8	-	-
Morgan Coal Co. Primrose Slope	Schuylkill	800	1,916	480	4	3,200 a	5,500	-	260	5	-	-
Morgan & Harner Co. Skidmore Slope	Schuylkill	5,016	12,014	3,009	24	20,063 a	5,530	-	302	9	-	-
Ney Coal Co. Middle Split Slope	Schuylkill	356	2,797	791	11	3,955 n	2,700	-	220	8	-	-
Ney & Lehman Coal Co. Middle Split Slope	Schuylkill	2,262	9,174	3,456	18	14,910 y	8,600	400	310	9	-	-
Orchard Coal Co. Middle Split Slope	Schuylkill	1,395	3,341	837	7	5,580 a	1,450	-	224	5	-	-
P. & W. V. Coal Co. P. & W. V. Ramp	Dauphin	-	-	-	-	- z	-	-	208	6	-	-
Phoenix Contracting Co. Sheridan Bank	Schuylkill	14,834	-	-	-	14,834 kk	-	-	56	15	-	1
Sheridan Washery	Schuylkill	-	-	-	-	-	-	-	56	15	-	-
Total for Company		14,834	-	-	-	14,834	-	-	-	30	-	1
Pine Creek Coal Co. Pine Creek Breaker	BP Schuylkill	-	-	-	-	-	-	-	175	16	-	-
R. G. W. Coal Co. Buck Mt. Slope	Schuylkill	677	3,608	225	-	4,510 e	5,200	-	155	8	-	-
R. & J. Coal Co. No. 2 Vein Slope	Schuylkill	4,182	-	-	-	4,182 d	3,200	-	144	5	-	-
R. & K. Coal Co. Skidmore Slope	Schuylkill	1,309	10,286	2,909	42	14,546 n	7,860	-	262	8	-	-
R. & S. Coal Co. Murdock Tunnel	Schuylkill	-	2,014	-	2	2,016 aa	1,500	-	167	7	-	-
Reed & Wiest Co. Whites Vein Slope	Schuylkill	5,879	15,010	3,008	50	23,947 bb	25,650	-	275	19	-	1
Reiner & Carl Co. No. 5 Vein Slope	Schuylkill	-	3,005	-	4	3,009 aa	1,425	-	250	5	-	-
S. & K. Coal Co. Whites Vein Slope	Schuylkill	42	7,045	763	6	7,856 cc	6,500	-	281	9	-	-
S. & S. Coal Co. Skidmore Slope	Schuylkill	8,341	19,978	5,005	40	33,364 a	18,200	-	290	14	-	2
S. S. M. Coal Co. Top Split Slope	Schuylkill	825	8,729	961	32	10,547 dd	8,500	-	252	6	-	1

DISTRICT 16

Production - net tons

Operators and Collieries	County	Production - net tons				Total production	Pounds permissible explosives used	Pounds dynamite used	Days worked	Empl- oyes	Fatal acci- dents	Non- fatal acci- dents
		Shipped to market		Sold to local trade	Used at colliery for steam and heat							
		By railroad	By truck									
Salic Coal Co.	Schuylkill	62	3,447	1,134	-	4,643 ee	4,200	-	210	5	-	-
No. 4 Vein Slope	Schuylkill	1,401	-	-	-	1,401 d hh	950	-	59	5	-	-
Saltzman Coal Co.	Schuylkill	1,978	4,737	1,187	10	7,912 a	3,000	-	257	6	-	1
No. 2 Vein Slope	Schuylkill	-	-	-	-	-	-	-	241	2	-	-
Shade Coal Co.	Schuylkill	350	-	-	-	350 d	300	-	35	7	-	-
No. 2 Vein Slope	Schuylkill	16,972	-	-	-	16,972 d	1,500	-	121	8	-	-
Shomper Coal Co.	Schuylkill	17,322	-	-	-	17,322	1,800	-	-	15	-	-
Shomper Breaker	BP Dauphin	-	-	-	-	-	-	-	-	-	-	-
Short Mountain Coal Co.	Dauphin	-	-	-	-	-	-	-	-	-	-	-
No. 5 Vein Slope	Dauphin	-	-	-	-	-	-	-	-	-	-	-
No. 5 Strip	Dauphin	-	-	-	-	-	-	-	-	-	-	-
Total for Company		-	-	-	-	-	-	-	-	-	-	-
Spring Glen Coal Co.	Schuylkill	1,067	27,785	4,796	27	33,675 ff	32,450	-	305	15	-	-
Whites Vein Slope	Schuylkill	-	-	-	-	-	-	-	285	7	-	-
Stone Hill Coal Co.	Schuylkill	-	-	-	-	-	-	-	266	9	-	-
Stone Hill Breaker	BP Dauphin	-	-	-	-	-	-	-	306	12	-	-
Strohecker Coal Co.	BP Dauphin	-	-	-	-	-	-	-	-	-	-	-
Strohecker Breaker	BP Dauphin	-	-	-	-	-	-	-	-	-	-	-
Superior Coal Co.	Schuylkill	714	-	-	-	714 d hh	-	-	96	3	-	-
Superior Breaker	BP Dauphin	-	-	-	-	-	-	-	218	22	-	1
Troup Coal Co.	Dauphin	-	-	-	-	-	-	-	-	-	-	-
No. 5 Vein Strip	Dauphin	-	-	-	-	-	-	-	-	-	-	-
Underkoffler Coal Co.	Dauphin	-	-	-	-	-	-	-	-	-	-	-
Underkoffler Breaker	BP Dauphin	-	-	-	-	-	-	-	-	-	-	-
Wilson Coal Co.	Schuylkill	4,924	11,795	2,954	24	19,697 a	-	28,887	237	8	-	-
Tracy Strip	Schuylkill	-	24,424	-	-	24,424 gg	-	-	99	6	-	-
Wisconsin Coal Co., Inc.	Dauphin	-	-	-	-	-	-	-	99	9	-	-
Wisconsin Bank	Dauphin	-	-	-	-	-	-	-	-	-	-	-
Wisconsin Washery	Dauphin	-	-	-	-	-	-	-	-	-	-	-
Total for Company		-	24,424	-	-	24,424	-	-	-	15	-	-
Wolfgang Coal Co.	Schuylkill	15,000	-	-	-	15,000 d	7,000	-	105	5	-	1
No. 2 Vein Slope	Schuylkill	198,035	401,795	92,952	851	693,633	398,560	49,287	214	681	2	25
Total for District												

DM - Deep Mined S - Stripping
 (a) - All coal prepared at Kocher Breaker.
 (b) - 3,339 tons prepared at Kocher Breaker, 243 tons prepared at Glen Mont Breaker, 257 tons prepared at B. & N. Breaker, 126 tons prepared at Hegins Breaker, and
 (c) - Men engaged in driving a tunnel.
 (d) - All coal shipped unprepared to P. & W. V. Ramp.
 (e) - All coal prepared at O'Brien Breaker.
 (f) - 10,202 tons prepared at Pine Creek Breaker,
 bk - Bank B - Breaker BP - Breaker Preparation Only W - Washery

DISTRICT 16

Production - net tons

Operators and Collieries	County	Production - net tons				Total production	Pounds permissible explosives used	Pounds dynamite used	Days worked	Empl- oyes	Fatal acci- dents	Non- fatal acci- dents
		Shipped to market		Sold to local trade	Used at colliery for steam and heat							
		By railroad	By truck									
(f) - 15,432 tons prepared at Underkoffler Breaker, 1,880 tons prepared at Deaven Breaker, 16,944 tons prepared at Kocher Breaker, 1,272 tons prepared at Black Heath Breaker, 1,019 tons prepared at Schenck Breaker, 545 tons prepared at Strohecker Breaker, 2,331 tons prepared at K. & P. Breaker, and 4,027 tons prepared at Dizenzo Breaker.												
(g) - 1,578 tons prepared at Underkoffler Breaker, 115 tons prepared at Shomper Breaker, 700 tons prepared at Kocher Breaker, 2,261 tons prepared at Koch Breaker, and 7,156 tons shipped to P. & W. V. Ramp.												
(h) - All coal prepared at Dayton Breaker.												
(i) - 1,649 tons prepared at Pine Ridge Breaker, 1,857 tons prepared at Black Heath Breaker, 412 tons prepared at Deaven Breaker, and 1,014 tons shipped to P. & W. V. Ramp.												
(j) - 716 tons prepared at Miller Breaker, and 649 tons prepared at Pine Creek Breaker.												
(k) - All coal prepared at Elizabethtown Breaker.												
(l) - 11,751 tons prepared at Underkoffler Breaker, 2,334 tons prepared at Glen Mont Breaker, 7,445 tons prepared at B. & N. Breaker, 5,957 tons prepared at Old Mill Breaker, 2,874 tons prepared at K. & P. Breaker, 1,116 tons prepared at Black Heath Breaker, 2,866 tons prepared at Deaven Breaker, 110 tons prepared at Walton Breaker, and 2,600 tons prepared at Hegins Breaker.												
(m) - 2,071 tons prepared at Pine Creek Breaker, and 2,179 tons prepared at Legal Breaker.												
(n) - All coal prepared at Legal Breaker.												
(o) - All coal prepared at Pine Creek Breaker.												
(p) - 1,844 tons prepared at Strohecker Breaker, and 3,892 tons prepared at Underkoffler Breaker.												
(q) - 4,819 tons prepared at Pine Creek Breaker, 2,607 tons prepared at Kocher Breaker, 4,342 tons prepared at Legal Breaker, 3,754 tons prepared at Strohecker Breaker,												
(r) - All coal prepared at Kelly Breaker.												
(s) - All coal prepared at Maple Spring Breaker.												
(t) - 10,673 tons prepared at Kocher Breaker, and 2,495 tons prepared at Miller Breaker.												
(u) - 286 tons prepared at Legal Breaker, and 2,238 tons shipped to P. & W. V. Ramp.												
(v) - All coal prepared at L. & R. Washery.												
(w) - 2,472 tons prepared at Kocher Breaker, and 576 tons prepared at Swatara Breaker.												
(x) - 4,064 tons prepared at Underkoffler Breaker, 2,040 tons prepared at Strohecker Breaker, 4,319 tons prepared at Maple Spring Breaker, 995 tons prepared at Koch Breaker, 789 tons prepared at Superior Breaker, and 100 tons prepared at Meadow Brook Breaker.												
(y) - 1,727 tons prepared at Glen Mont Breaker, 1,576 tons prepared at Bixler Breaker, 7,824 tons prepared at Kocher Breaker, 2,495 tons prepared at B. & N. Breaker, 355 tons prepared at K. & P. Breaker, and 933 tons prepared at Schneck Breaker.												
(z) - This operator ships only unprepared coal to market.												
(aa) - All coal prepared at Underkoffler Breaker.												
(bb) - All coal prepared at Superior Breaker.												
(cc) - 4,730 tons prepared at Underkoffler Breaker, 3,126 tons prepared at Strohecker Breaker.												
(dd) - 5,439 tons prepared at Underkoffler Breaker, 1,957 tons prepared at Kocher Breaker, and 3,151 tons prepared at Maple Spring Breaker.												
(ee) - All coal prepared at Strohecker Breaker.												
(ff) - 6,319 tons prepared at Strohecker Breaker, 14,490 tons prepared at Stone Hill Breaker, 5,376 tons prepared at Glen Mont Breaker, 2,688 tons prepared at Deitrich Breaker, 4,438 tons prepared at Meadow Brook Breaker, and												

DISTRICT 16
Production - net tons

Operators and Collieries	County	Production - net tons				Total production	Pounds permisible explosives used	Pounds dynamite used	Days worked	Empl-oyes	Fatal acci-dents	Non-fatal acci-dents
		Shipped to market	Sold to local trade	Used at colliery for steam and heat	By railroad							
(ff) - 346 tons shipped to P. & W. V. Ramp.												
(gg) - All coal prepared at Wisconsin Washery.												
(hh) - Mine ceased operations during April 1959.												
(ii) - Mine ceased operations during June 1959.												
(jj) - Mine ceased operations during December 1959.												
(kk) - All coal prepared at Sheridan Breaker.												
							Deep Mined - 556,884					
							Stripping - 80,026					
							Bank - 56,723					
							Total 693,633					

DISTRICT 17

Operators and Collieries	County	Production - net tons				Total production	Pounds permisible explosives used	Pounds dynamite used	Days worked	Empl-oyes	Fatal acci-dents	Non-fatal acci-dents
		Shipped to market	Sold to local trade	Used at colliery for steam and heat	By railroad							
Alarcon Coal Co. Klondike Slopes	Northumberland	11,203	6,535	5,602	10	23,350 a	19,000	-	299	22	-	-
B. K. P. Coal Co. Brass Slope	Northumberland	3,270	522	566	3	4,361 b	2,400	-	271	5	-	-
Banks Coal Co. No. 1 Slope	Northumberland	4,233	677	734	4	5,648 b	6,250	700	228	5	-	-
Bednarczyk Coal Co. Nos. 2 & 3 Slopes	Northumberland	-	8,756	6,146	6	14,908 c	9,300	-	240	11	-	2
Bridy Inc. Bridy Strip	Northumberland	-	-	-	-	- r	-	-	10	4	-	-
C. & W. Coal Co. No. 10 Vein, N. D. Slope	Northumberland	1,911	1,115	956	4	3,986 a s	2,500	-	122	7	-	-
Costa Coal Co. No. 10½ Vein, S. D. Slope	Northumberland	6,028	3,516	3,014	4	12,562 a	7,800	-	280	7	-	-
D. H. & W. Coal Co. Nos. 1 & 2 Slopes	Northumberland	5,441	26,531	5,757	12	37,741 d	12,550	-	298	18	-	2
Fairdeal Coal Co. No. 9 Vein, S. D. Slope	Northumberland	426	8,493	4,889	5	13,813 e	3,600	-	300	11	-	-
Forest Mining Co. No. 1 Slope	Northumberland	3,115	4,373	845	3	8,336 f	2,000	-	227	7	-	-
Franklin Coal Co. Franklin Slope	Northumberland	-	5,435	10,318	4	15,757 g	4,250	4,250	298	11	1	1
Garcia Coal Co. No. 10 Vein, S. D. Slope	Northumberland	7,916	1,267	1,372	3	10,558 b	9,000	-	240	5	-	1
Gowen Coal Co. No. 1 Slope	Northumberland	10,910	6,363	5,455	7	22,735 a	9,650	-	235	11	-	1
H. J. & H. Coal Co. H. J. & H. Breaker	BP	-	-	-	-	-	-	-	220	3	-	-
H. J. & H. Strip	Northumberland	-	248	-	6	254 h t	-	-	40	3	-	-
Total for Company		-	248	-	6	254	-	-	-	6	-	-
K. D. & R. Coal Co. 9½ Vein, S. D. Slope	Northumberland	322	1,135	1,313	2	2,772 i s	1,440	-	91	7	-	3

DISTRICT 17

Operators and Collieries	County	Production - net tons				Total production	Pounds permisible explosives used	Pounds dynamite used	Days worked	Empl-oyes	Fatal acci-dents	Non-fatal acci-dents
		Shipped to market	Sold to local trade	Used at colliery for steam and heat	By railroad							
Lateha Coal Co. No. 2 Slope	Northumberland	1,594	930	796	20	3,340 a s	425	-	131	7	-	1
M. & B. Coal Co. No. 2 Lykens, N. D. Slope	Northumberland	15,035	2,425	3,876	8	21,344 j	6,700	-	291	11	-	-
Mace Coal Co. No. 2 Slope	Northumberland	808	472	404	2	1,686 a u	3,025	-	245	5	-	-
Mount Poco Coal Co. No. 2 Cross Pitch Slope	Northumberland	781	3,210	347	2	4,340 k v	3,350	-	157	7	-	1
Phillips Coal Co. Nos. 3 & 4 Slopes	Northumberland	635	11,902	3,333	6	15,876 l	2,500	-	300	8	-	-
Pine Tree Coal Co. No. 10½ Vein, S. D. Slope	Northumberland	2,409	385	418	3	3,215 b w	1,100	-	141	5	-	-
Quickway Coal Co. Quickway Bank	Northumberland	1,139	285	-	-	1,424 m	-	-	84	2	-	-
Rackowski & Sons No. 2 Cross Pitch Slope	Northumberland	1,099	4,517	488	3	6,107 k x	5,550	-	119	7	-	-
Reading Anthracite Co. Trevorton Breaker	BP	-	-	-	-	-	-	-	217	161	-	4
Trevorton S-5 Strip	Northumberland	184,607	29,537	31,998	293	246,435 b	-	2,666,135	267	103	-	3
Trevorton S-15 Strip	Northumberland	87,047	13,928	15,088	144	116,207 b	-	607,675	237	44	-	-
Total for Company		271,654	43,465	47,086	437	362,642	-	3,273,810	-	308	-	7
Reed Mining Co. No. 2 Slope	Northumberland	652	4,592	2,603	4	7,851 n y	4,000	-	156	9	-	-
Springfield Coal Co. No. 1 Drift	Northumberland	22,484	3,597	3,897	10	29,988 b	47,650	-	245	14	-	1
Sunshine Coal Co. Sunshine Breaker	BP	-	-	-	-	-	-	-	293	7	-	2
T. & T. Coal Co. No. 2 Slope	Northumberland	-	3,088	5,749	3	8,840 o	2,150	2,150	302	8	-	1
West Cameron Coal Co. No. 2 Lykens, N. D. Slope	Northumberland	13,264	2,508	4,118	5	19,895 p	8,350	1,575	299	13	-	7
Yanick Bros. Coal Co. No. 5 Vein, N. D. Slope	Northumberland	-	913	1,784	1	2,698 q	400	-	240	5	-	-
Total for District		386,329	157,255	121,866	577	666,027	174,940	3,282,485	237	553	1	30

DM - Deep Mined S - Stripping
(a) - All coal prepared at Carbon Run Breaker. (c) - 3,154 tons prepared at Thomas Breaker, and 3,837 tons prepared at Split Vein Breaker.
(b) - All coal prepared at Trevorton Breaker. (d) - 4,973 tons prepared at Carbon Run Breaker, 991 tons prepared at Bar Mac Breaker,
(c) - 5,013 tons prepared at Bar Mac Breaker, 2,904 tons prepared at K. & D. Breaker, BP - Breaker Preparation Only W - Washery
bk - Bank B - Breaker

DISTRICT 17

Production - net tons

Operators and Collieries	County	Production - net tons				Total production	Pounds permisible explosives used	Pounds dynamite used	Days worked	Fatal Empl-accidents	Non-fatal acci-dents
		Shipped to market By railroad	Sold to colliery By truck	Used at local for steam and heat trade	Used at colliery for steam and heat						
(d) - 9,806 tons prepared at D. & Z. Breaker, 9,802 tons prepared at Glosek Breaker, 932 tons prepared at Dark Corner Breaker, 5,983 tons prepared at Split Vein Breaker, 20 tons prepared at Cains Breaker, 2,620 tons prepared at Glen Burn Breaker, 1,863 tons prepared at Thomas Breaker, and 751 tons prepared at North Line Breaker.											
(e) - 5,305 tons prepared at Bar Mac Breaker, 7,145 tons prepared at Glosek Breaker, 498 tons prepared at Split Vein Breaker, and 865 tons prepared at Sunshine Breaker.											
(f) - 496 tons prepared at Lower Region Breaker, 3,510 tons prepared at North Line Breaker, 457 tons prepared at Carbon Run Breaker, and 3,873 tons prepared at Sunshine Breaker.											
(g) - 15,596 tons prepared at Thomas Breaker, and 161 tons prepared at Dark Corner Breaker.											
(h) - All coal prepared at H. J. & H. Breaker.											
(i) - 1,010 tons prepared at D. & Z. Breaker, and 1,762 tons prepared at Sunshine Breaker.											
(j) - 10,507 tons prepared at North Line Breaker, 1,678 tons prepared at Thomas Breaker, 7,897 tons prepared at Diamond Breaker, and 1,262 tons prepared at Sunshine Breaker.											
(k) - All coal prepared at D. & Z. Breaker.											
(l) - All coal prepared at Lower Region Breaker.											
(m) - All coal prepared at Diamond Breaker.											
(n) - 200 tons prepared at Carbon Run Breaker, 5,596 tons prepared at Glen Burn Breaker, and 2,055 tons prepared at Sunshine Breaker.											
(o) - 8,674 tons prepared at Thomas Breaker, and 166 tons prepared at Dark Corner Breaker.											
(p) - 8,958 tons prepared at North Line Breaker, and 10,937 tons prepared at Carbon Run Breaker.											
(q) - 58 tons prepared at Apex Breaker, and 2,640 tons prepared at Bar Mac Breaker.											
(r) - Ceased operations January 15, 1959.											
(s) - Ceased operations during June 1959.											
(t) - Ceased operations February 6, 1959.											
(u) - Operated as small mine from May 1, 1959.											
(v) - Ceased operations July 28, 1959.											
(w) - Operated as small mine from August 1, 1959.											
(x) - Raczkowskie & Sons took over the mine operations of the Mount Poco Coal Company on August 1, 1959.											
(y) - Reed Mining Company took over the mine operations of the Latsha Coal Company on June 15, 1959.											
						Deep Mined - 301,707	Stripping - 362,896	Bank - 1,424	Total - 666,027		

DISTRICT 18

Operators and Collieries	County	Production - net tons	Pounds permisible explosives used	Pounds dynamite used	Days worked	Fatal Empl-accidents	Non-fatal acci-dents
Coaldale Mining Co., Inc.							
No. 8	Schuylkill	158,050	95,574	14,469	545	268,638 a	182,500
No. 9	Carbon	185,538	112,195	16,986	640	315,359 a	192,850
Lansford Bank	Carbon	7,901	-	-	-	7,901 a c	-
Coaldale Breaker	Schuylkill	-	-	-	-	-	-
Total for Company		351,489	207,769	31,455	1,185	591,898	375,350
G. & S. Coal Co., Inc.							
G. & S. Washery	Carbon	-	-	-	-	-	-
G. & S. Bank	Carbon	-	-	-	-	-	-
Total for Company		-	-	-	-	-	-

DISTRICT 18

Production - net tons

Operators and Collieries	County	Production - net tons	Pounds permisible explosives used	Pounds dynamite used	Days worked	Fatal Empl-accidents	Non-fatal acci-dents	
Pennsylvania Coal Dredging Co.								
Coalport Washery	Carbon	-	-	-	-	-	-	
Coalport Bank	Carbon	-	23,000	-	-	23,000 b	-	
Total for Company		-	23,000	-	-	23,000	-	
Valley Stripping Corp.								
Lansford Strip	Carbon	7,598	4,490	679	26	12,793 a	-	
Loomis Strip	Schuylkill	447	264	39	3	753 a	2,500	
Nesquehoning Strip	Carbon	32,464	19,189	2,904	114	54,671 a	15,000	
Total for Company		40,509	23,943	3,622	143	68,217	17,500	
Total for District		391,998	254,712	35,077	1,328	683,115	392,850	
DM - Deep Mined	S - Stripping	bk - Bank	B - Breaker	BP - Breaker Preparation Only	Deep Mined - 583,997	Stripping - 68,217	Bank - 30,901	Total - 683,115
(a) - All coal prepared at Coaldale Breaker.								
(b) - All coal prepared at Coalport Washery.								
(c) - Discontinued operations during May 1959.								
(d) - Discontinued operations during October 1959.								

DISTRICT 19

Operators and Collieries	County	Production - net tons	Pounds permisible explosives used	Pounds dynamite used	Days worked	Fatal Empl-accidents	Non-fatal acci-dents
Alpine Coal Co.							
Buck Mountain Slope	Schuylkill	744	1,790	447	-	2,981 a y	1,500
Armee Coal Co.	Schuylkill	3,158	6,975	1,685	-	11,818 b	-
B. & M. Coal Co.	Schuylkill	-	5,236	-	-	5,236 d	-
B. & M. Bank	Schuylkill	-	-	-	-	-	-
B. & M. Washery	Schuylkill	-	-	-	-	-	-
Total for Company		-	5,236	-	-	5,236	-
Bernitsky Coal Co.							
No. 1 Slope	Schuylkill	-	5,861	3,907	-	9,768 c	2,200
Bubel Coal Co.	Schuylkill	-	1,026	256	-	1,282 e z	450
Bottom Split Slope	Schuylkill	-	-	-	-	-	-
Butensky Coal Co.	Schuylkill	398	2,795	679	-	3,872 f	4,200
Clarkson Slope	Schuylkill	-	-	-	-	-	-
DelRio Coal Co.	Schuylkill	1,077	2,694	1,616	-	5,387 g	4,600
Holmes Slope	Schuylkill	-	-	-	-	-	-
Eagle Hill Contracting Co.	Schuylkill	13,606	26,003	8,255	-	47,864 h	-
Eagle Hill Strip	Schuylkill	-	-	-	-	-	-
Farley & Ihnat Coal Co.	Schuylkill	-	19,545	5,876	-	25,421 i	12,825
Seven Foot Slope	Schuylkill	-	-	-	-	-	-
Fegley Bros. Coal Co.	Schuylkill	467	438	558	-	1,463 j aa	300
Top Split Drift	Schuylkill	-	-	-	-	-	-

DISTRICT 19
Production - net tons

Operators and Collieries	County	Production - net tons				Total production:	Pounds permissible explosives used	Pounds dynamite used	Days worked	Empl- oves	Fatal acci- dents	Non-fatal acci- dents
		Shipped to market : By : railroad	Sold : to : By : truck:	Used at : colliery : for steam : and heat	to : local : trade							
Frye Coal Co. Bottom Split Slope	Schuylkill	653	1,626	877	-	3,156 k	1,100	-	208	7	-	-
Harban Coal & Contracting Co. Rahn Primrose Strip	Schuylkill	83,189	48,251	6,932	277	138,649 l	16,750	192,800	290	54	-	4
Hillside Coal Co. Hillside Breaker	BP Schuylkill	-	-	-	-	-	-	-	227	17	-	-
Integrity Coal Co. Mary D Bank Mary D Washery	Schuylkill Schuylkill	31,484	-	-	-	31,484 m	-	-	134	3	-	-
Total for Company		31,484	-	-	-	31,484	-	-	134	15	-	-
J. D. S. Coal Co. Dalvet Tunnel	Schuylkill	698	6,694	4,129	-	11,521 n	2,400	-	240	12	-	1
K. M. & F. Coal Service K. M. & F. Breaker	BP Schuylkill	-	-	-	-	-	-	-	157	10	-	-
Last Chance Coal Co. Mammoth Slope	Schuylkill	-	3,435	2,291	-	5,726 o	1,800	-	288	11	-	-
Laurel Hill Coal Co. Weis Tunnel	Schuylkill	3,550	6,475	2,626	-	12,651 p	9,650	-	294	15	-	-
Lehigh Navigation Coal Co. Tamaqua Colliery	DM Schuylkill	-	-	-	-	-	-	-	250	10	-	-
Marinos Coal Co. Primrose Slope	Schuylkill	-	482	178	-	660 e bb	300	-	102	6	-	2
Martz Inc., Lloyd L. Tuscarora Mammoth Strip	Schuylkill	13,609	24,489	7,268	-	45,366 a	-	85,500	199	30	-	3
Mineral Coal Corp. Mineral Breaker	BP Schuylkill	-	-	-	-	-	-	-	113	4	-	-
Mountain Side Coal Co. Mountain Side Breaker	BP Schuylkill	-	-	-	-	-	-	-	300	3	-	-
Newkirk Mining Co. Newkirk Breaker	Schuylkill	33,102	59,581	17,653	500	110,836 a	72,800	38,000	249	54	-	49
Newkirk Tunnel	Schuylkill	52,405	94,329	27,949	-	174,683 a	-	585,750	250	175	-	-
Newkirk Strips	Schuylkill	1,299	2,339	693	-	4,331 a	4,500	300	268	42	-	-
Bottom Split Drift	Schuylkill	-	-	-	-	-	-	-	80	8	-	-
Total for Company		86,806	156,249	46,295	500	289,850	77,300	624,050	-	279	-	49
Perchack Trucking Co. Perchack Bank	Schuylkill	-	27,186	-	-	27,186 r	-	-	122	7	-	-
Price Coal Co. Eagle Hill Breaker	BP Schuylkill	-	-	-	-	-	cc	-	14	23	-	-

DISTRICT 19
Production - net tons

Operators and Collieries	County	Production - net tons				Total production:	Pounds permissible explosives used	Pounds dynamite used	Days worked	Empl- oves	Fatal acci- dents	Non-fatal acci- dents
		Shipped to market : By : railroad	Sold : to : By : truck:	Used at : colliery : for steam : and heat	to : local : trade							
Progress Coal Co. Progress Bank	Schuylkill	10,033	-	-	-	10,033 s	-	-	92	4	-	-
Tamaqua Washery	Schuylkill	-	-	-	-	-	-	-	92	10	-	-
Total for Company		10,033	-	-	-	10,033	-	-	-	14	-	-
Reading Anthracite Co. Pine Forest P-43 Strip	Schuylkill	151,225	22,479	30,654	-	204,358 t	-	1,198,218	216	72	-	8
St. Clair P-42 Strip	Schuylkill	45,444	6,755	9,211	-	61,410 t	-	325,381	270	19	-	-
St. Clair Bank	Schuylkill	10,794	1,605	2,188	-	14,587 t	-	-	24	20	-	-
Total for Company		207,463	30,839	42,053	-	280,355	-	1,523,599	-	111	-	8
Russock Coal Service Russock Breaker	BP Schuylkill	-	-	-	-	-	-	-	16	2	-	-
Salem Creek Coal Co. Salem Creek Breaker	BP Schuylkill	-	-	-	-	-	-	-	60	27	-	-
Scutta Coal Co. Scutta Bank Scutta Washery	Schuylkill Schuylkill	32,016	28,337	6,671	-	67,024 u	-	-	217	13	-	-
Total for Company		32,016	28,337	6,671	-	67,024	-	-	217	16	-	-
Shamrock Coal Co. Primrose Slope	Schuylkill	344	795	262	-	1,401 dd	500	-	52	10	-	-
Silver Creek Coal Co. Silver Creek Breaker	BP Schuylkill	-	-	-	-	-	-	-	88	10	-	1
South Tamaqua Pockets Co. South Tamaqua Breaker	BP Schuylkill	-	-	-	-	-	-	-	223	4	-	-
Spring Creek Coal Co. Spring Creek Breaker	BP Schuylkill	-	-	-	-	-	-	-	156	3	-	-
Tenaglia Coal Co. Clarkson Strip	Schuylkill	3,494	1,498	-	-	4,992 e	500	-	120	10	-	-
Valent, Frank Middleport Strip	Schuylkill	-	210	606	-	816 w ee	-	-	48	10	-	-
Valley Stripping Corp. Greenwood Strip	Schuylkill	224,520	130,203	18,710	768	374,201 l	-	3,218,725	137	156	-	7
Zakrewsky Coal Co. Leader Slope	Schuylkill	-	3,172	1,044	-	4,216 x	3,300	-	254	5	-	-
Total for District		717,309	542,304	163,221	1,545	1,424,379	139,175	5,741,674	194	990	-	81

DM - Deep Mined S - Stripping
 (a) - All coal prepared at Newkirk Breaker. (c) - 1,882 tons prepared at K. & P. Breaker.
 (b) - 10,528 tons prepared at Newkirk Breaker, and (d) - All coal prepared at B. & M. Washery.
 1,290 tons prepared at Silver Creek Breaker. (e) - All coal prepared at Hillside Breaker.
 (c) - 7,886 tons prepared at Colitz Breaker. (f) - 2,496 tons prepared at K. M. & F. Breaker.

bk - Bank B - Breaker BP - Breaker Preparation Only W - Washery

DISTRICT 19
Production - net tons

Operators and Collieries	County	Production - net tons				Total production	Pounds permissible explosives used	Pounds dynamite used	Days worked	Empl- oves	Fatal acci- dents	Non-fatal acci- dents
		Shipped to market By railroad	Sold to local trade By truck	Used at colliery for steam and heat	Used at local trade							
(f) - 1,376 tons prepared at Hillside Breaker.												
(g) - 1,283 tons prepared at K. M. & F. Breaker, and 4,104 tons prepared at Newkirk Breaker.												
(h) - 45,291 tons prepared at Newkirk Breaker, and 2,573 tons prepared at Eagle Hill Breaker.												
(i) - 9,898 tons prepared at Hillside Breaker, 3,587 tons prepared at Mountain Side Breaker, and 11,936 tons prepared at South Tamaqua Breaker.												
(j) - All coal prepared at K. M. & F. Breaker.												
(k) - 2,172 tons prepared at Hillside Breaker, and 984 tons prepared at K. M. & F. Breaker.												
(l) - All coal prepared at Coaldale Breaker.												
(m) - All coal prepared at Mary D Washery.												
(n) - 2,714 tons prepared at Silver Creek Breaker, 3,340 tons prepared at Black Heath Breaker, and 5,467 tons prepared at Glenworth Breaker.												
(o) - 2,790 tons prepared at Hillside Breaker, and 2,936 tons prepared at Colitz Breaker.												
(p) - 4,097 tons prepared at Black Heath Breaker, 6,928 tons prepared at K. M. & F. Breaker, and 1,626 tons prepared at Silver Creek Breaker.												
(q) - Pumping and maintenance work only.												
(r) - All coal shipped unprepared to Pennsylvania Power & Light Company.												

(s) - All coal prepared at Tamaqua Washery.
(t) - All coal prepared at St. Nicholas Breaker.
(u) - All coal prepared at Scutta Washery.
(v) - 941 tons prepared at K. M. & F. Breaker, and 460 tons prepared at Hillside Breaker.
(w) - All coal prepared at Silver Creek Breaker.
(x) - All coal prepared at South Tamaqua Breaker.
(y) - Ceased operations during June 1959.
(z) - Ceased operations during July 1959.
(aa) - Ceased operations during August 1959.
(bb) - Ceased operations during May 1959.
(cc) - Ceased operations during February 1959.
(dd) - Ceased operations during April 1959.
(ee) - Ceased operations during March 1959.

Deep Mined - 204,672
Stripping - 1,064,157
Bank - 155,550
Total - 1,424,379

DISTRICT 20

Operators and Collieries	County	Shipped to market By railroad	Sold to local trade By truck	Used at colliery for steam and heat	Total production	Pounds permissible explosives used	Pounds dynamite used	Days worked	Empl- oves	Fatal acci- dents	Non-fatal acci- dents
Altamont Coal Co. Altamont Breaker	Schuylkill	-	-	-	-	-	-	181	3	-	-
Atkins Coal Co. Atkins Breaker	Schuylkill	-	-	-	-	-	-	131	14	-	1
Blaschak Bros. Coal Co. Blaschak Breaker	Schuylkill	-	1,186	-	1,186 a m	-	-	35	9	-	-
Blaschak Coal Co. Blaschak Breaker	Schuylkill	-	-	-	-	-	-	152	9	-	-
Capparell Stripping & Construction Co. Kohinoor Strip	Schuylkill	8,623	5,571	2,699	108	17,001 b	-	145,820	95	46	2
Clinton Contracting Co. Keeley Run Banks	Schuylkill	-	865	553	-	1,418 a	-	-	13	4	-
Englewood Coal Co. Englewood Breaker	Schuylkill	-	-	-	-	-	-	238	5	-	-

DISTRICT 20
Production - net tons

Operators and Collieries	County	Shipped to market By railroad	Sold to local trade By truck	Used at colliery for steam and heat	Total production	Pounds permissible explosives used	Pounds dynamite used	Days worked	Empl- oves	Fatal acci- dents	Non-fatal acci- dents
Forsum Coal Co. S. E. 90 Slope	Schuylkill	5,481	2,977	992	-	9,450 c	5,700	1,500	270	12	-
Gilberton Coal Co. Gilberton Breaker	Schuylkill	-	-	-	-	-	-	-	199	101	10
Draper Banks	Schuylkill	112,590	61,147	20,382	-	194,119 c	-	-	210	12	5
William Penn Strip	Schuylkill	209,975	114,038	38,013	-	362,026 c	-	2,577,295	228	115	12
Packer No. 5 Mine	Schuylkill	45,299	24,602	7,926	275	78,102 c m	50,195	13,309	63	218	12
Total for Company		367,864	199,787	66,321	275	634,247	50,195	2,590,604	-	446	39
Green Valley Coal Co. Pine Ridge Strip	Schuylkill	1,558	323	19	-	1,900 d	-	2,050	26	10	-
Holmesville Bank	Schuylkill	17,563	3,602	214	40	21,419 d	-	-	138	8	-
Total for Company		19,121	3,925	233	40	23,319	-	2,050	-	18	-
Jason Coal Co. No. 6 Slope	Schuylkill	7,125	1,221	1,833	-	10,179 e	8,050	-	217	8	-
KOR Coal Co. Seven Foot Slope	Schuylkill	-	2,757	4,314	-	7,071 a	6,750	1,000	224	12	-
Locust Creek Coal Co. Packer No. 4 Slope	Schuylkill	11,539	6,187	4,819	-	22,545 f	22,875	6,200	62	287	2
Locust Valley Coal Co. Locust Valley Breaker	Schuylkill	-	-	-	-	-	-	-	51	7	-
Locust Valley Banks	Schuylkill	1,375	3,024	-	55	4,454 g	-	-	51	3	-
Total for Company		1,375	3,024	-	55	4,454	-	-	-	10	-
Mammoth Coal Co. Hammond Strip	Schuylkill	138,015	40,042	21,964	-	200,021 h	26,473	1,468,974	247	122	16
Mineralis Recovery Corp. Mineralis Banks	Schuylkill	286	299	257	-	842 i	-	-	20	10	1
Mineralis Breaker	Schuylkill	-	-	-	-	-	-	-	20	16	2
Total for Company		286	299	257	-	842	-	-	-	26	3
Pine Ridge Mining Co. Packer No. 4 Strip	Schuylkill	789	155	19	-	963 d	-	500	20	8	-
Reading Anthracite Co. Maple Hill Cleaning Plant	Schuylkill	-	-	-	-	-	-	-	168	32	3
Saint Nicholas Central Breaker	Schuylkill	-	-	-	-	-	-	-	168	250	6
Central Steam Plant	Schuylkill	-	-	-	-	-	-	-	113	12	-
Central Pumping Plant	Schuylkill	-	-	-	-	-	-	-	168	1	-
Maple Hill Flotation Plant	Schuylkill	-	-	-	-	-	-	-	207	12	-
Maple Hill Banks	Schuylkill	138,684	-	-	-	138,684 e	-	-	207	12	-
Shenandoah M-67 Strip	Schuylkill	252,483	43,282	62,050	2,875	360,690 e	-	2,610,274	167	310	20
Tunnel Ridge M-105 Strip	Schuylkill	16,880	2,893	4,342	-	24,115 e	-	72,260	221	26	-

DISTRICT 20

Operators and Collieries	County	Production - net tons					Total production	Pounds permissible explosives used	Pounds dynamite used	Days worked	Empl- oves	Fatal acci- dents	Non- fatal acci- dents
		Shipped to market		Sold to local trade	Used at colliery for steam and heat	Total*							
		By railroad	By truck										
Reading Anthracite Co. (continued)													
St. Nicholas M-106 Strip	Schuylkill	10,374	1,778	2,668	-	14,820 e	-	18,000	62	39	-	-	
Jackson M-110 Strip	Schuylkill	86,388	14,809	22,215	-	123,412 e	-	1,368,807	277	99	-	2	
Reading Banks	Schuylkill	69,657	11,942	17,912	-	99,511 e	-	-	167	12	-	-	
Total for Company		574,466	74,704	109,187	2,875	761,232	-	4,069,341	-	805	-	31	
S. & S. Coal Co.													
Water Level Drift	Schuylkill	1,598	321	487	-	2,406 j	2,500	-	20	11	-	-	
Seltzer Coal Co.													
Seltzer Breaker	Schuylkill	-	-	-	-	-	-	-	257	9	-	-	
Sky Top Coal Co.													
Sky Top Breaker	Schuylkill	-	-	-	-	-	-	-	92	13	-	-	
Tokarczyk Coal Co.													
Seven Foot Slope	Schuylkill	426	397	442	-	1,265 k	1,125	-	147	5	-	-	
Yamulla Trucking & Excavating Co.													
Locust Creek Strip	Schuylkill	5,168	2,726	2,239	-	10,133 l	27,120	12,000	121	48	-	-	
Total for District		1,141,876	346,144	216,359	3,353	1,707,732	150,788	8,297,989	147	1,930	-	94	

DM - Deep Mined S - Stripping
 (a) - All coal prepared at Blaschak Breaker.
 (b) - 8,478 tons prepared at Hazleton Shaft Breaker, and 8,523 tons prepared at Salem Creek Breaker.
 (c) - All coal prepared at Gilberton Breaker.
 (d) - All coal prepared at Millersville Breaker.
 (e) - All coal prepared at St. Nicholas Central Breaker.
 (f) - 21,161 tons prepared at Salem Creek Breaker, and 1,384 tons prepared at Hazleton Shaft Breaker, and ceased operations July 1959.
 (g) - All coal prepared at Locust Valley Breaker.
 (h) - All coal prepared at Mammoth Breaker.
 (i) - All coal prepared at Mineralis Breaker.
 (j) - 2,283 tons prepared at St. Nicholas Central Breaker, 123 tons prepared at Blaschak Breaker, and ceased operations March 1959.
 (k) - 637 tons prepared at Blaschak Breaker, 267 tons prepared at Atkins Breaker, and 361 tons prepared at Altamont Breaker.
 (l) - All coal prepared at Salem Creek Breaker, and ceased operations during July 1959.
 (m) - Ceased operations during April 1959.

bk - Bank B - Breaker BP - Breaker Preparation Only W - Washery
 Deep Mined - 132,204
 Stripping - 1,115,081
 Bank - 460,447
 Total - 1,707,732

DISTRICT 21

Operators and Collieries	County	Shipped to market By railroad	Sold to local trade	Used at colliery for steam and heat	Total production	Pounds permissible explosives used	Pounds dynamite used	Days worked	Empl- oves	Fatal acci- dents	Non- fatal acci- dents
A. & S. Coal Co.											
A. & S. Breaker	BP	-	-	-	-	-	-	190	2	-	-
B. & N. Coal Co.											
B. & N. Breaker	BP	-	-	-	-	-	-	200	3	-	-
Buck Mountain Drift											
Buck Mountain Drift	Schuylkill	-	128	211	-	339 a v	250	800	67	5	-

DISTRICT 21

Operators and Collieries	County	Production - net tons					Total* production	Pounds permissible explosives used	Pounds dynamite used	Days worked	Empl- oves	Fatal acci- dents	Non- fatal acci- dents
		Shipped to market		Sold to local trade	Used at colliery for steam and heat	Total*							
		By railroad	By truck										
Black Heath Coal & Construction Co., Inc.													
Black Heath Breaker	BP	-	-	-	-	-	-	-	174	13	-	-	
Bosack Coal Co.													
No. 2 Drift	Schuylkill	2,588	12,074	3,794	186	18,642 b	7,500	1,500	209	14	-	-	
Bramley & Koch Coal Co.													
Tracy Slope	Schuylkill	838	1,737	1,334	-	3,909 c	2,400	-	159	6	-	1	
Buck Mountain Coal Co.													
Buck Mountain Drift	Schuylkill	201	2,688	471	-	3,360 d	2,950	-	215	6	-	-	
C. & D. Coal Co.													
Diamond Slope	Schuylkill	1,058	2,072	1,280	-	4,410 c	950	-	111	10	-	-	
Cass Contracting Co.													
Marlin Breaker	BP	-	-	-	-	-	-	-	27	14	-	2	
Cass Land Co., Inc.													
Skidmore Slope	Schuylkill	5,998	1,201	800	8	8,007 e	5,100	-	200	8	-	-	
Chestnut Hill Mining Co., Inc.													
Chestnut Hill Washery	Schuylkill	-	-	-	-	-	-	-	78	3	-	-	
Chestnut Hill Bank	Schuylkill	4,290	-	-	-	4,290 f	-	-	78	3	-	-	
Total for Company		4,290	-	-	-	4,290	-	-	-	6	-	-	
Coal Castle Fuels, Inc.													
Coal Castle Washery	Schuylkill	1,100	235	-	-	1,335 g	-	-	30	7	-	-	
Coal Castle Bank	Schuylkill	-	-	-	-	-	-	-	30	8	-	-	
Total for Company		1,100	235	-	-	1,335	-	-	-	15	-	-	
Colitz Mining Co., Inc.													
Colitz Breaker	BP	-	-	-	-	-	-	-	72	14	-	1	
DiRenzo Coal Co.													
DiRenzo Breaker	BP	-	-	-	-	-	-	-	238	9	-	1	
Glenworth Coal Co.													
Glenworth Breaker	BP	-	-	-	-	-	-	-	220	5	-	-	
Greenbury Drift Coal Co.													
Greenbury Drift	Schuylkill	6,230	1,248	831	8	8,317 e	3,050	6,000	210	11	-	2	
Green Valley Coal Co.													
Green Valley Strip	Schuylkill	246	6	4	2	258 h w	-	200	15	7	-	-	
Hale Land Co., Inc.													
Skidmore Slope	Schuylkill	23,695	4,745	3,163	32	31,635 e	8,750	-	190	17	-	2	
Harco Coal & Construction Co.													
Harco Strip	Schuylkill	-	-	-	-	-	-	960	34	5	-	1	
Heckscherville Mining Co.													
Skidmore Drift	Schuylkill	2,396	485	325	32	3,236 e	3,000	-	84	8	-	3	

		DISTRICT 21 Production - net tons					Pounds						
		Shipped to market	Sold	Used at	Total	permis-	Pounds	Days	Empl-	Fatal	Non-		
Operators and Collieries	County	By railroad	By truck	local trade	for steam and heat	production	sible explosives used	dynamite used	worked	oves	accidents	fatal accidents	
Holly Coal Co.		-	-	-	-	-	x	-	75	15	-	-	
Pine Ridge Breaker	BP	-	-	-	-	-	-	-	-	-	-	-	
Hudock Coal Co.		1,376	4,004	3,775	26	9,181	i	5,600	278	6	-	-	
Buck Mountain No. 1 Slope		-	-	-	-	-	-	-	183	12	-	1	
K. & P. Coal Co.		-	-	-	-	-	-	-	225	1	-	-	
K. & P. Breaker	BP	-	-	-	-	-	-	-	294	15	-	2	
Kowalchick, Michael		-	-	-	-	-	-	-	266	17	-	1	
Kowalchick Breaker	BP	217	22,282	1,695	26	24,220	j	21,410	108	8	-	-	
Laychock Coal Co.		-	-	-	-	-	-	-	108	8	-	-	
Laychock No. 2 Slope		-	-	-	-	-	-	-	-	-	-	-	
Live Oak Coal Co.		-	-	-	-	-	-	-	108	8	-	-	
Live Oak Breaker	BP	24,295	-	318	-	24,613	k y	-	108	8	-	-	
M. & M. Anthracite Co.		24,295	-	318	-	24,613	-	-	-	16	-	-	
M. & M. Washery		-	-	-	-	-	-	-	-	-	-	-	
Wadesville Bank		-	-	-	-	-	-	-	-	-	-	-	
Total for Company		24,295	-	318	-	24,613	-	-	-	16	-	-	
M. & N. Coal Co.		56	6,181	3,318	157	9,712	l	4,650	500	235	13	-	
Middle Split Slope		-	-	-	-	-	-	-	52	3	-	-	
M. & S. Coal Co.		-	-	-	-	-	-	-	256	15	-	3	
M. & S. Breaker	BP	-	-	-	-	-	-	-	250	10	-	2	
Maple Spring Coal Co.		-	-	-	-	-	-	-	277	8	-	4	
Maple Spring Breaker	BP	136	13,961	1,062	17	15,176	j	14,400	-	-	-	-	
Minersville Coal Co., Inc.		-	-	-	-	-	-	-	291	6	-	-	
Minersville Breaker	BP	-	-	-	-	-	-	-	95	5	-	-	
Montrose Coal Co., Inc.		-	-	-	-	-	-	-	206	5	-	-	
Four Foot Slope		27	2,800	245	4	3,076	m	200	-	-	-	-	
Old Mill Coal Co.		1,530	7,042	2,177	108	10,857	n	10,000	284	9	-	-	
Old Mill Breaker	BP	54	725	128	-	907	d z	850	27	10	-	-	
Olenick Bros. Coal Co.		9,296	-	-	-	9,296	o aa	-	20	14	-	-	
Olenick Breaker	BP	-	-	-	-	-	-	-	-	-	-	-	
Olenick Coal Co.		-	-	-	-	-	-	-	-	-	-	-	
Skidmore No. 3 Slope		-	-	-	-	-	-	-	-	-	-	-	
Otto & Son Coal Co.		-	-	-	-	-	-	-	-	-	-	-	
Buck Mountain Slope		-	-	-	-	-	-	-	-	-	-	-	
Pine Hill Mining Co.		-	-	-	-	-	-	-	-	-	-	-	
Buck Mountain Slope		-	-	-	-	-	-	-	-	-	-	-	
Reading Anthracite Co.		-	-	-	-	-	-	-	-	-	-	-	
Richardson Bank		-	-	-	-	-	-	-	-	-	-	-	

		DISTRICT 21 Production - net tons					Pounds						
		Shipped to market	Sold	Used at	Total	permis-	Pounds	Days	Empl-	Fatal	Non-		
Operators and Collieries	County	By railroad	By truck	local trade	for steam and heat	production	sible explosives used	dynamite used	worked	oves	accidents	fatal accidents	
Reading Anthracite Co. (continued)		105,609	21,150	14,100	141	141,000	e	433,742	206	74	-	3	
Heckscherville P-21 Strip	Schuylkill	152,321	30,505	20,337	204	203,367	e	1,251,669	183	151	1	11	
Wadesville P-33 Strip	Schuylkill	147,472	29,533	19,689	197	196,891	e	1,082,449	281	46	-	1	
Pine Knot P-39 Strip	Schuylkill	414,698	81,188	54,126	542	550,554	e	2,767,860	-	285	1	15	
Total for Company		414,698	81,188	54,126	542	550,554	-	2,767,860	-	285	1	15	
Ridge Mining Co.		245	3,269	573	-	4,087	d	3,700	175	9	-	2	
No. 2 Buck Mountain Slope	Schuylkill	650	1,707	195	-	2,552	p	-	137	8	-	-	
Schuylkill Contracting Co.		6,633	6,348	1,679	142	14,802	q bb	2,100	126	12	-	-	
Peach Mountain Strip	Schuylkill	345	2,846	2,363	7	5,561	r	150	240	5	-	-	
Suender, Russell		12	1,302	610	33	1,957	s t	500	44	11	-	-	
Suender Strip	Schuylkill	-	-	-	-	-	-	-	195	2	-	-	
Tropp & Son Contracting Co.		-	-	-	-	-	-	-	235	1	-	-	
Peach Mountain Strip	Schuylkill	633	8,611	957	58	10,259	u	-	220	5	-	-	
Valent, Frank		499,547	188,885	85,432	1,388	773,252	-	95,260	177	682	1	43	
Valent Strip	Schuylkill	-	-	-	-	-	-	-	-	-	-	-	
Walton, John		-	-	-	-	-	-	-	-	-	-	-	
Walton Breaker	BP	-	-	-	-	-	-	-	-	-	-	-	
Woratyla Coal Co.		-	-	-	-	-	-	-	-	-	-	-	
Woratyla Breaker	BP	-	-	-	-	-	-	-	-	-	-	-	
Wyda Bros., Inc.		-	-	-	-	-	-	-	-	-	-	-	
Silverton Bank	Schuylkill	-	-	-	-	-	-	-	-	-	-	-	
Total for District		499,547	188,885	85,432	1,388	773,252	-	95,260	177	682	1	43	

- DM - Deep Mined S - Stripping
 (a) - All coal prepared at Glenworth Breaker.
 (b) - 18,486 tons prepared at Maple Spring Breaker, and 156 tons prepared at Glenworth Breaker.
 (c) - All coal prepared at K. & P. Breaker.
 (d) - All coal prepared at DiRenzo Breaker.
 (e) - All coal prepared at St. Nicholas Breaker.
 (f) - All coal prepared at Chestnut Hill Washery.
 (g) - All coal prepared at Coal Castle Washery.
 (h) - All coal prepared at Millersville Breaker.
 (i) - 1,617 tons prepared at Swatara Breaker, 1,771 tons prepared at Maple Spring Breaker, 245 tons prepared at Live Oak Breaker, 410 tons prepared at Black Heath Breaker, 3,304 tons prepared at DiRenzo Breaker, and 1,834 tons prepared at K. & P. Breaker.
 (j) - All coal prepared at Live Oak Breaker.
 (k) - All coal prepared at M. & M. Washery.
 (l) - 204 tons prepared at Maple Spring Breaker, 1,292 tons prepared at Minersville Breaker, 3,924 tons prepared at Colitz Breaker, 3,128 tons prepared at Live Oak Breaker, 596 tons prepared at Hillside Breaker, and 568 tons prepared at Olenick Breaker.
 (m) - 32 tons prepared at Olenick Breaker, and 3,044 tons prepared at Live Oak Breaker.
 (n) - 10,674 tons prepared at Maple Spring Breaker, and 183 tons prepared at Old Mill Breaker.
 (o) - All coal prepared at Lobery Breaker.
 (p) - All coal prepared at Marlin Breaker.
 (q) - 6,142 tons prepared at Eagle Hill Breaker.
 bk - Bank B - Breaker BP - Breaker Preparation Only W - Washery

		DISTRRICT 21 Production - net tons					Pounds					
Operators and Collieries	County	Shipped to market		Sold	Used at	Total	permis- sible ex- plosives used	Pounds dynamite used	Days worked	Empl- oves	Fatal acci- dents	Non- fatal acci- dents
		By railroad	By truck	to local trade	to colliery for steam and heat							
(q) - 1,125 tons prepared at Black Heath Breaker, 6,495 tons prepared at Newkirk Breaker, and 1,040 tons prepared at Hillside Breaker.												
(r) - 600 tons prepared at Seltzer Breaker, 700 tons prepared at Black Heath Breaker, 2,100 tons prepared at Hillside Breaker, and 2,161 tons prepared at DiRenzo Breaker.												
(s) - 1,600 tons prepared at Silver Creek Breaker, 207 tons prepared at DiRenzo Breaker, and 150 tons prepared at Minersville Breaker.												
(t) - Strip abandoned July 30, 1959.												
(u) - 3,975 tons prepared at Black Heath Breaker, 1,278 tons prepared at Seltzer Breaker, 1,002 tons prepared at Miller Breaker, and 4,004 tons prepared at Live Oak Breaker.												
								Deep Mined - 159,071 Stripping - 566,388 Bank - 49,793 Total 775,252				

		DISTRRICT 22 Production - net tons					Pounds					
Operators and Collieries	County	Shipped to market		Sold	Used at	Total	permis- sible ex- plosives used	Pounds dynamite used	Days worked	Empl- oves	Fatal acci- dents	Non- fatal acci- dents
		By railroad	By truck	to local trade	to colliery for steam and heat							
C. & J. Coal Co. Bast Bank	Schuylkill	-	9,057	-	-	9,057 a	-	-	131	7	-	-
Carmelite Contracting Co. Morris Ridge Strip	Columbia	-	44,427	-	-	44,427 b o	-	22,500	212	27	-	-
Chowansky & Paulauskas Logan Strip	Columbia	-	217	-	-	217 c p	-	50	35	4	-	-
Coates Coal Co. Centralia Colliery	B DM Columbia	2,239	-	-	-	2,239 d	2,550	1,050	131	67	-	8
Centralia Bank	Columbia	-	1,886	-	-	1,886 d	-	-	54	2	-	-
Centralia Strip	Columbia	-	7,891	7,642	-	15,533 d	-	-	54	17	-	-
Total for Company		2,239	9,777	7,642	-	19,658	2,550	1,050	-	86	-	9
Debbie Lance Coal Co., Inc. Hazel Dell Slope	Columbia	-	12,248	-	-	12,248 e	4,775	2,200	277	5	-	1
H. & K. Coal Co. Preston Slope	Schuylkill	-	11,550	-	-	11,550 f	3,700	950	261	12	-	1
Jeddo-Highland Coal Co. Midvalley Fine Coal Plant	BP Columbia	-	-	-	-	-	-	-	122	15	-	-
Midvalley Bank	Columbia	49,983	3,999	197	61	54,240 g	-	-	122	9	-	-
Buck Strip	Columbia	52	57	22	-	131 h q	-	-	10	2	-	-
Primrose Strip	Columbia	9,179	9,355	3,412	161	22,107 h	-	212,200	137	30	-	1
Total for Company		59,214	13,411	3,631	222	76,478	-	212,200	-	56	-	1

		DISTRRICT 22 Production - net tons					Pounds					
Operators and Collieries	County	Shipped to market		Sold	Used at	Total	permis- sible ex- plosives used	Pounds dynamite used	Days worked	Empl- oves	Fatal acci- dents	Non- fatal acci- dents
		By railroad	By truck	to local trade	to colliery for steam and heat							
Klimas Coal Co. Mammoth Slope	Columbia	-	7,279	-	-	7,279 i	2,700	200	256	7	-	-
Lone Star Coal Co. Holmes Slope	Columbia	-	8,939	-	-	8,939 j	5,100	50	167	10	-	-
Mammoth Coal Co. Mammoth Colliery	B Schuylkill	-	-	-	-	-	-	-	205	80	-	-
Mammoth Strip	Schuylkill	120,480	34,921	19,208	-	174,609 k	-	758,693	205	108	-	1
Total for Company		120,480	34,921	19,208	-	174,609	-	758,693	-	188	-	1
Miller Coal Co. Miller Slope	Columbia	-	3,289	-	35	3,324 l	6,200	-	187	5	-	-
Raven Run Coal Co. Germantown Colliery	DM Columbia	85,743	91,942	33,537	1,581	212,803 h	88,967	28,737	221	236	1	15
Total for Company	Northumberland	9,448	5,074	1,851	88	16,461 h	4,683	1,513	221	13	-	1
		95,191	97,016	35,388	1,669	229,264	93,650	30,250	-	249	-	16
Sanchez Construction Co. Continental Strip	Columbia	-	53,483	-	-	53,483 m	-	404,400	220	33	-	1
Susquehanna Collieries Co. Aristes No. 4 Strip	Columbia	18,196	-	-	-	18,196 n r	-	-	114	25	-	-
Sayre Strip	Columbia	33,290	-	-	-	33,290 n s	-	356,200	117	38	-	1
Total for Company		51,486	-	-	-	51,486	-	356,200	-	63	-	1
Wadleigh Coal Co. Wadleigh No. 2 Slope	Schuylkill	-	13,792	-	-	13,792 f	6,700	3,200	235	11	-	1
Total for District		328,610	319,406	65,869	1,926	715,811	125,375	1,791,943	188	763	1	32

- DM - Deep Mined S - Stripping
 (a) - All coal prepared at Diamond Breaker.
 (b) - 17,939 tons prepared at Centralia Breaker,
 15,741 tons prepared at Glen Burn Breaker,
 10,297 tons prepared at Diamond Breaker, and
 450 tons prepared at Rosini Breaker.
 (c) - All coal prepared at D. & Z. Breaker.
 (d) - 11,767 tons prepared at Centralia Breaker, and
 7,891 tons prepared at Glen Burn Breaker.
 (e) - All coal prepared at Centralia Breaker.
 (f) - All coal prepared at Saint Nicholas Breaker.
 (g) - All coal prepared at Midvalley Fine Coal Plant.
 (h) - All coal prepared at Jeddo No. 7 Breaker.
 (i) - 2,610 tons prepared at Reichwein & Beury Breaker,
 1,092 tons prepared at Hill Vue Breaker,
 1,852 tons prepared at Centralia Breaker,
 (j) - 1,438 tons prepared at Atlas Breaker, and
 287 tons prepared at Blaschak Breaker.
 (k) - 6,733 tons prepared at Centralia Breaker, and
 2,206 tons prepared at Diamond Breaker.
 (l) - All coal prepared at Mammoth Breaker.
 (m) - 2,412 tons prepared at Glen Burn Breaker, and
 912 tons prepared at Stanley Breaker.
 (n) - 23,045 tons prepared at Centralia Breaker,
 29,435 tons prepared at Diamond Breaker,
 508 tons prepared at Blaschak Breaker, and
 495 tons prepared at Pine Ridge Breaker.
 (o) - All coal prepared at Glen Burn Breaker.
 (p) - Abandoned operations on August 24, 1959.
 (q) - Abandoned operations on December 15, 1959.
 (r) - Abandoned operations on January 30, 1959.

		DISTRICT 22					Production - net tons		Pounds								
		Shipped to market		Sold to colliery		Used at local for steam and heat		Total production		Pounds dynamite used		Days worked		Fatal acci- dents		Non-fatal acci- dents	
Operators and Collieries	County	By railroad	By truck	By local trade	By local for steam and heat	Total production	permis- sible ex- plosives used	Pounds dynamite used	Days worked	Empl- oves	Fatal acci- dents	Non-fatal acci- dents					
												Deep Mined - 288,635					
												Stripping - 361,993					
												Bank - 65,183					

(r) - Abandoned operations on June 15, 1959.
 (s) - Operations transferred to the twenty-third District on September 1, 1959.

		DISTRICT 23					Production - net tons		Pounds								
		Shipped to market		Sold to colliery		Used at local for steam and heat		Total production		Pounds dynamite used		Days worked		Fatal acci- dents		Non-fatal acci- dents	
Operators and Collieries	County	By railroad	By truck	By local trade	By local for steam and heat	Total production	permis- sible ex- plosives used	Pounds dynamite used	Days worked	Empl- oves	Fatal acci- dents	Non-fatal acci- dents					
Ash Penn Coal Co., Inc.																	
Excelsior Bank	Northumberland	11,404	2,300	510	-	14,214 a x	-	-	126	14	-	-					
Atlas Coal Co.																	
Atlas Breaker	BP Northumberland	-	-	-	-	-	-	-	245	5	-	-					
B. & S. Coal Co.																	
Primrose Slope	Northumberland	3,626	566	743	-	4,935 b	2,000	-	275	6	-	-					
C. & J. Coal Co.																	
C. & J. Banks	Northumberland	14,800	2,620	650	-	18,070 a	-	-	183	11	-	1					
Millard Strip	Northumberland	15,447	2,713	678	-	18,838 a	-	2,600	147	13	-	-					
Total for Company		30,247	5,333	1,328	-	36,908	-	2,600	-	24	-	1					
Cains Coal Co.																	
Cains Breaker	BP Northumberland	-	-	-	-	-	-	-	288	5	-	-					
Diamond Coal Co.																	
Diamond Breaker	BP Northumberland	-	-	-	-	-	-	-	218	36	-	2					
Dormer Brothers																	
Richards Bank	Northumberland	4,280	760	187	-	5,227 a	-	-	170	3	-	-					
H. & S. Coal Co.																	
Scott Bank	Northumberland	-	1,367	-	-	1,367 c	-	-	62	4	-	-					
K. & B. Coal Co.																	
Holmes Slope	Northumberland	3,322	522	667	-	4,511 d	4,350	-	200	7	-	-					
Kulpmont Coal Co.																	
Four Foot Slope	Northumberland	1,550	245	308	-	2,103 e	6,250	2,050	261	5	-	-					
Locust Spring Coal Co.																	
West Spring Slope	Northumberland	11,836	1,867	2,367	-	16,070 f	8,725	-	173	19	-	1					
M. F. & S. Coal Co.																	
Lykens Slope	Northumberland	-	2,756	-	-	2,756 h	3,000	-	194	5	-	-					
M. & S. Coal Co.																	
Luka Fidler Slope	Northumberland	-	1,996	1,996	-	3,992 g	5,200	-	266	8	-	1					
Mayton Brothers																	
No. 9 Vein Slope	Northumberland	-	2,885	2,884	-	5,769 g	4,950	-	272	8	-	1					
Pavis & Menapace																	
Richards Bank	Northumberland	4,960	890	218	-	6,068 a	-	-	150	3	-	-					
Pizzoli Bros. Coal Co.																	
No. 4 Vein Slope	Northumberland	-	2,182	1,454	-	3,636 i	2,000	-	244	5	-	-					

		DISTRICT 23					Production - net tons		Pounds								
		Shipped to market		Sold to colliery		Used at local for steam and heat		Total production		Pounds dynamite used		Days worked		Fatal acci- dents		Non-fatal acci- dents	
Operators and Collieries	County	By railroad	By truck	By local trade	By local for steam and heat	Total production	permis- sible ex- plosives used	Pounds dynamite used	Days worked	Empl- oves	Fatal acci- dents	Non-fatal acci- dents					
Reading Anthracite Co.																	
Alaska Ramp	Northumberland	-	-	-	-	-	-	-	170	3	-	-					
Locust Summit Flotation Plant	BP Northumberland	-	-	-	-	-	-	-	65	26	-	-					
Locust Gap A-57 Strip	Northumberland	51,879	7,861	11,353	-	71,093 j	-	352,775	197	27	-	-					
Locust Gap A-54 Strip	Northumberland	5,539	845	1,195	-	7,579 k	-	19,630	52	14	-	-					
Locust Gap Bank	Northumberland	43,987	7,330	7,607	-	58,924 l	-	-	208	12	-	-					
Locust Summit A-51 Strip	Northumberland	75,160	11,393	16,437	-	102,990 m y	-	15,150	139	21	-	-					
Locust Summit Breaker	BP Northumberland	-	-	-	-	-	-	-	197	20	-	5					
Locust Summit Cleaner	Northumberland	-	-	-	-	-	-	-	197	28	-	1					
North Slush Bank	Northumberland	43,867	-	-	-	43,867 n	-	-	72	5	-	-					
Potts A-56 Strip	Northumberland	1,178	178	259	-	1,615 o	-	2,000	164	26	-	1					
Reliance Bank	Northumberland	14,966	2,494	2,588	-	20,048 n	-	-	39	5	-	-					
Reliance Pumping Station	Northumberland	-	-	-	-	-	-	-	65	3	-	-					
Total for Company		236,576	30,101	39,439	-	306,116	-	389,555	-	190	-	7					
Rogutski Coal Co.																	
Primrose Slope	Northumberland	1,473	228	303	-	2,004 p z	4,000	-	100	163	5	-					
Savitski Bros. Coal Sales																	
Savitski Breaker	BP Northumberland	-	-	-	-	-	-	-	260	5	-	-					
Sayre Contracting Co.																	
Sayre Bank	Northumberland	165,721	-	-	-	165,721 q	-	-	196	8	-	-					
Susquehanna Collieries Co.																	
Bar-B-No. 2 Slope	Northumberland	17,100	8,419	2,300	-	27,819 r	40,000	20,000	291	32	-	6					
Sayre-Bazley Strip	Northumberland	21,400	10,569	2,860	-	34,829 r	-	7,060	85	25	-	1					
Capitol Strip	Northumberland	-	3,524	2,350	-	5,874 s	-	-	50	6	-	-					
Howells Strip	Northumberland	1,951	957	262	-	3,170 t	-	300	292	4	-	-					
Maysville No. 1 Slope	Northumberland	56,504	27,725	7,574	194	91,997 r	57,250	14,425	208	158	1	22					
Maysville No. 2 Slope	Northumberland	44,325	21,748	5,941	179	72,193 r	31,750	24,525	208	97	-	12					
M. & M. Slope	Northumberland	5,166	2,535	692	-	8,393 r aa	5,200	200	235	7	-	1					
Rick Bank	Northumberland	917	450	123	-	1,490 u	-	-	48	6	-	-					
Sagon Slope	Northumberland	2,745	1,347	368	-	4,460 r	1,400	-	260	6	-	-					
Total for Company		150,108	77,274	22,470	373	250,225	135,600	66,510	-	341	1	42					
T. & F. Coal Co.																	
Tony's Slope	Northumberland	-	1,174	1,761	-	2,935 v	2,950	-	235	6	-	-					
Zanella Brothers																	
Primrose Slope	Northumberland	7,129	1,119	1,443	-	9,691 w	5,900	250	302	8	-	-					
Total for District		632,232	133,565	78,078	373	844,248	184,925	461,065	190	720	1	55					

DM - Deep Mined S - Stripping
 (a) - All coal prepared at Diamond Breaker.
 (b) - 1,543 tons prepared at Trevorton Breaker, and

bk - Bank B - Breaker BP - Breaker Preparation Only W - Washery
 (b) - 3,392 tons prepared at Saint Nicholas Breaker.
 (c) - All coal shipped to Merck Chemical Company.

DISTRICT 23

Operators and Collieries	County	Production - net tons				Total production	Pounds permisible explosives used	Pounds dynamite used	Days worked	Empl- oves	Fatal acci- dents	Non- fatal acci- dents
		Shipped to market		Sold to local trade	Used at colliery for steam and heat							
		By railroad	By truck									
(d) - 1,792 tons prepared at Trevorton Breaker, and 2,719 tons prepared at Saint Nicholas Breaker.												
(e) - 923 tons prepared at Trevorton Breaker, and 1,180 tons prepared at Saint Nicholas Breaker.												
(f) - 6,716 tons prepared at Trevorton Breaker, and 9,354 tons prepared at Saint Nicholas Breaker.												
(g) - All coal prepared at Diminick Breaker.												
(h) - 2,156 tons prepared at Glen Burn Breaker, and 600 tons shipped unprepared to Pennsylvania Power & Light Company.												
(i) - All coal prepared at Savitski Breaker.												
(j) - 1,366 tons prepared at Trevorton Breaker, and 69,727 tons prepared at Saint Nicholas Breaker.												
(k) - 628 tons prepared at Trevorton Breaker, and 6,951 tons prepared at Saint Nicholas Breaker.												
(l) - All coal prepared at Trevorton Breaker.												
(m) - 2,341 tons prepared at Trevorton Breaker, and 100,649 tons prepared at Saint Nicholas Breaker.												
(n) - All coal prepared at Locust Summit Flotation Plant.												
(o) - All coal prepared at Saint Nicholas Breaker.												
(p) - 1,194 tons prepared at Trevorton Breaker, and 810 tons prepared at Saint Nicholas Breaker.												
(q) - All coal shipped unprepared to Pennsylvania Power & Light Company.												
(r) - All coal prepared at Glen Burn Breaker.												

(s) - 4,770 tons prepared at Ranshaw Apex Breaker, 384 tons prepared at Thomas Breaker, and 720 tons prepared at Reidinger Breaker.

(t) - 1,296 tons prepared at Glen Burn Breaker, 834 tons prepared at Stanley Breaker, and 625 tons prepared at D. & Z. Breaker, and 415 tons prepared at Reidinger Breaker.

(u) - 539 tons prepared at Glen Burn Breaker, and 951 tons prepared at Stanley Breaker.

(v) - All coal prepared at Cains Breaker.

(w) - 3,520 tons prepared at Trevorton Breaker, and 6,171 tons prepared at Saint Nicholas Breaker.

(x) - Operations abandoned during August 1959.

(y) - Operation finished during December 1959.

(z) - Ceased operations during November 1959.

(aa) - Ceased operations during October 1959.

Deep Mined - 263,264

Stripping - 245,988

Bank - 334,996

Total 844,248

DISTRICT 24

Operators and Collieries	County	Production - net tons	Shipped to market	Sold to local trade	Used at colliery for steam and heat	Total production	Pounds permisible explosives used	Pounds dynamite used	Days worked	Empl- oves	Fatal acci- dents	Non- fatal acci- dents
Bar-Mac Coal Co. Bar-Mac Breaker	BP	Northumberland	-	-	-	-	-	-	307	8	-	-
Bellaire Coal Sales		Northumberland	-	-	-	-	-	-	181	3	-	-
Boslego Coal Mines Nos. 4 & 5 Slopes		Northumberland	13,895	7,261	5,197	27	26,380 a s	12,800	350	246	14	-
C. & F. General Contracting Co., Inc. Neilson Bank		Northumberland	67	8,345	29	-	8,441 b t	-	-	90	-	-
Neilson Strip		Northumberland	3,762	5,031	1,573	-	10,366 c u	-	2,000	170	8	-
Total for Company			3,829	13,376	1,602	-	18,807	-	2,000	-	8	-
C. & J. Coal Co. Peerless Bank		Northumberland	31,401	570	6,600	-	38,571 d	-	-	206	11	-
Chowansky & Paulauskas Buck Ridge Strip		Northumberland	-	34	70	-	104 e v	-	50	33	3	-

DISTRICT 24

Operators and Collieries	County	Production - net tons	Shipped to market	Sold to local trade	Used at colliery for steam and heat	Total production	Pounds permisible explosives used	Pounds dynamite used	Days worked	Empl- oves	Fatal acci- dents	Non- fatal acci- dents
D. & Z. Coal Co. D. & Z. Breaker	BP	Northumberland	-	-	-	-	-	-	306	10	-	1
Dancott Coal Co. Dancott Breaker	BP	Northumberland	-	-	-	-	w	-	61	11	-	1
Diminick Coal Sales Diminick Breaker	BP	Northumberland	-	-	-	-	-	-	302	7	-	1
Dreibelbies Mining Co. No. 9 1/2 Vein Slope		Northumberland	293	3,200	867	-	4,360 f x	8,000	-	151	-	-
Duke Associates No. 4 Vein Slope		Northumberland	1,650	960	830	10	3,450 g	1,050	-	142	5	-
Fegley Mining Co. No. 9 1/2 Vein Slope		Northumberland	224	2,403	700	-	3,327 f x	3,850	-	55	7	-
Fisher, Charles A. Burnside Bank		Northumberland	14,141	-	-	-	14,141 h y	-	-	130	7	-
Excelsior Bank		Northumberland	1,719	-	-	-	1,719 h y	-	-	14	3	-
Total for Company			15,860	-	-	-	15,860	-	-	-	10	-
Glosek Bros. Coal Sales Co. Glosek Breaker	BP	Northumberland	-	-	-	-	-	-	205	6	1	-
Golden Coal Co. No. 2 Lykens Slope		Northumberland	4,315	2,500	2,100	-	8,915 g	4,075	-	260	5	-
Greenleaf Coal Co. No. 16 Vein Slope		Northumberland	370	2,054	660	-	3,084 i	2,400	-	123	5	-
Johnson Coal Sales Johnson Breaker	BP	Northumberland	-	-	-	-	-	-	161	3	-	-
K. & D. Coal Co. K. & D. Breaker	BP	Northumberland	-	-	-	-	-	-	284	5	-	-
Kabonick Coal Co. No. 11 Vein Slope		Northumberland	36	-	2,187	-	2,223 j	2,050	200	127	5	-
Lower Region Colliery Lower Region Breaker	BP	Northumberland	-	-	-	-	-	-	270	9	-	-
Maurer Coal Sales Maurer Breaker	BP	Northumberland	-	-	-	-	-	-	90	4	-	-
North Line Coal Co. Hickory Strip		Northumberland	1,434	-	329	-	1,763 k w	-	-	23	5	-
R. & K. Coal Co. No. 16 Vein Slope		Northumberland	-	2,890	-	-	2,890 l	2,000	-	150	6	1
R. & S. Coal Co. Rock Slope		Northumberland	2,608	-	580	-	3,188 k	1,000	-	151	5	-

		DISTRICT 24 Production - net tons						Pounds						Non-
		Shipped to market	Sold	Used at	Total	permis-	Pounds	Days	Empl-	Fatal	fatal			
Operators and Collieries	County	By	to	colliery	production	sible ex-	dynamite	worked	oves	acci-	acci-			
		railroad	local	for steam		plives <td>used <td> <td> <td>dents</td> <td>dents</td> <td></td> <td></td> </td></td></td>	used <td> <td> <td>dents</td> <td>dents</td> <td></td> <td></td> </td></td>	<td> <td>dents</td> <td>dents</td> <td></td> <td></td> </td>	<td>dents</td> <td>dents</td> <td></td> <td></td>	dents	dents			
Ranshaw Apex Coal Co., Inc.														
Ranshaw Apex Breaker	BP							79	10					
Reading Anthracite Co.														
Bear Valley Bank	Northumberland	77,006	12,380	13,800	-	103,186 m	-	185	13					
Sterling Bank	Northumberland	4,040	645	670	-	5,355 m	-	13	15					
Henry Clay Bank	Northumberland	31,500	5,023	5,400	-	41,923 m	-	127	16					
Total for Company		112,546	18,048	19,870	-	150,464	-	-	44					
Reed Mining Co.														
No. 5 Vein Slope	Northumberland	1,686	6,933	2,317	6	10,942 n a a	4,000	148	10					
Reidinger Coal Service														
Reidinger Breaker	BP							225	7			2		
Rick Bros. Contracting Co.														
Burnside Bear Valley Banks	Northumberland	20,181	297	85	-	20,563 o t	-	82	10					
Rosini Coal Co.														
Carbon Run Breaker	BP							237	22					
S. & S. Contracting Co.														
Enterprise Henry Clay Banks	Northumberland	4,000	702	176	-	4,878 d	-	54	5					
Split Vein Coal Co.														
Split Vein Breaker	BP							306	4					
Stan Coal Co.														
No. 5 Vein Slope	Northumberland	1,104	1,578	668	5	3,355 p	1,300	156	5					
Stanley Coal Co., Inc.														
Stanley Breaker	BP							249	5				3	
Steam Coals, Inc.														
North Line Breaker	BP							109	28				3	
Sterling Bank	Northumberland	2,070	-	465	-	2,535 k	-	23	4					
Total for Company		2,070	-	465	-	2,535	-	-	32				3	
Susquehanna Collieries Co.														
Glen Burn Colliery	B DM	13,940	149,505	40,850	2,013	206,308 f	71,700	79,000	202	336	1	41		
Swift Coal Sales														
Dark Corners Breaker	BP							307	7					
Thomas Coal, Inc.														
Thomas Breaker	BP							213	-					
Y. & Y. Coal Co.														
No. 11 Vein Slope	Northumberland	629	2,172	204	-	3,005 q	1,200	186	5					
Yudacufski Brothers														
Neilson Bank	Northumberland		10,926	-	-	10,926 r	-	46	5					
Total for District		232,071	225,409	86,357	2,061	545,898	115,425	81,600	183	662	2	53		

		DISTRICT 24 Production - net tons						Pounds						Non-
		Shipped to market	Sold	Used at	Total	permis-	Pounds	Days	Empl-	Fatal	fatal			
Operators and Collieries	County	By	to	colliery	production	sible ex-	dynamite	worked	oves	acci-	acci-			
		railroad	local	for steam		plives <td>used <td></td> <td></td> <td>dents</td> <td>dents</td> <td></td> <td></td> </td>	used <td></td> <td></td> <td>dents</td> <td>dents</td> <td></td> <td></td>			dents	dents			
DM - Deep Mined	S - Stripping	bk - Bank		B - Breaker									W - Washery	
(a) - 18,660 tons prepared at Carbon Run Breaker, 5,864 tons prepared at Diamond Breaker, and 1,856 tons prepared at Glen Burn Breaker.						(p) - 2,265 tons prepared at Carbon Run Breaker, and 1,090 tons prepared at Reidinger Breaker.								
(b) - 8,300 tons shipped unprepared to Merck Chemical Company, 81 tons prepared at North Line Breaker, and 60 tons prepared at Lower Region Breaker.						(q) - 348 tons prepared at North Line Breaker, 2,101 tons prepared at Split Vein Breaker, 211 tons prepared at Thomas Breaker, and 345 tons prepared at Stanley Breaker.								
(c) - 1,984 tons prepared at Stanley Breaker, 787 tons prepared at D. & Z. Breaker, 4,484 tons prepared at Glen Burn Breaker, 540 tons prepared at Maurer Breaker, 1,441 tons prepared at Bellsire Breaker, and 1,130 tons shipped unprepared to Merck Chemical Company.						(r) - All coal shipped unprepared to Merck Chemical Company.								
(d) - All coal prepared at Diamond Breaker.						(s) - Number 5 slope ceased operations during October 1959.								
(e) - All coal prepared at Thomas Breaker.						(t) - Ceased operations during June 1959.								
(f) - All coal prepared at Glen Burn Breaker.						(u) - Ceased operations during October 1959.								
(g) - All coal prepared at Carbon Run Breaker.						(v) - Ceased operations during August 1959.								
(h) - All coal prepared at Fisher Washery.						(w) - Ceased operations during March 1959.								
(i) - 1,542 tons prepared at Johnson Breaker, and 1,542 tons prepared at D. & Z. Breaker.						(x) - Operated as Fegley Mining Company prior to April 15, 1959, and all employees are included in the Fegley totals.								
(j) - All coal prepared at Diminick Breaker.						(y) - Ceased operations during November 1959.								
(k) - All coal prepared at North Line Breaker.						(z) - Operated by Ranshaw-Apex Coal Company prior to April 15, 1959, and all employees are included in the Ranshaw-Apex total.								
(l) - All coal prepared at Split Vein Breaker.						(aa) - Ceased operations during July 1959.								
(m) - All coal prepared at Trevorton Breaker.														
(n) - 2,337 tons prepared at Carbon Run Breaker, 173 tons prepared at Split Vein Breaker, and 8,432 tons prepared at Glen Burn Breaker.														
(o) - 18,440 tons prepared at Fisher Washery, and 2,123 tons prepared at Diamond Breaker.														

Deep Mined - 281,427
Stripping - 12,233
Bank - 252,238
Total - 545,898

		DISTRICT 25						Pounds						Non-
		Shipped to market	Sold	Used at	Total	permis-	Pounds	Days	Empl-	Fatal	fatal			
Operators and Collieries	County	By	to	colliery	production	sible ex-	dynamite	worked	oves	acci-	acci-			
		railroad	local	for steam		plives <td>used <td></td> <td></td> <td>dents</td> <td>dents</td> <td></td> <td></td> </td>	used <td></td> <td></td> <td>dents</td> <td>dents</td> <td></td> <td></td>			dents	dents			
Anthracite Fine Coals, Inc.														
Donaldson Breaker	BP							15	16					
Aungst & Co., Dory														
Buck Mountain Slope	Schuykill	1,080	4,220	1,380	166	6,846 a	4,150	216	6					
B. & W. Coal Co.														
Wallacavage Breaker	BP							146	-					
Bain Co., Alfred														
Lincoln Bank	Schuykill	4,500	-	-	-	4,500 c	-	46	7					

		DISTRICT 25 Production - net tons					Pounds	Pounds	Days	Empl-	Fatal	Non-
Operators and Collieries		Shipped to market		Sold	Used at	Total	permissible explosives used	dynamite used	worked	oyes	accidents	fatal accidents
County		By railroad	By truck	to local trade	colliery for steam and heat	production						
Deaven & Co., David Oakwood Breaker	BP	Schuylkill	-	-	-	-	-	-	252	8	-	-
Falls Coal Co. Buck Mountain Slope		Schuylkill	135	316	1,809	-	2,260 e	900	191	3	-	-
Faust Co., Charles Tracy Vein Slope		Schuylkill	481	6,491	-	8	6,980 d	3,075	221	5	-	-
Fisher Associates, Inc. Bottom Split Strip		Schuylkill	20,108	1,297	-	216	21,621 f	2,625	231	10	-	2
Gavalis Co., Joseph Blackwood Strip		Schuylkill	5,957	13,017	3,090	-	22,064 g	22,500	1,300	292	9	-
Hegins Mining Co. Hillside Breaker	BP	Schuylkill	-	-	-	-	-	-	120	6	-	-
Herb & Reed Coal Co. Diamond Vein Slope		Schuylkill	25,834	22,685	880	131	49,530 h	28,960	246	26	-	2
Herring Brothers Co. No. 4 Vein Slope		Schuylkill	1,779	9,488	594	-	11,861 i	16,800	200	285	7	1
Holly Coal Co. Primrose Slopes		Schuylkill	53,089	8,052	180	594	61,915 j	24,925	200	178	70	1
Indian Head Coal Co. Indian Head Colliery	B S	Schuylkill	92,681	63,530	-	1,086	157,297 k	638,960	93,490	281	97	1
J. & C. Coal Co. Tunnel Vein Slope		Schuylkill	1,297	6,024	1,853	94	9,268 l	5,260	-	122	8	-
Knorr Coal Co. No. 12		Schuylkill	1,260	20,312	3,030	90	24,692 m	12,850	-	242	10	-
Koch Co., Joseph Koch Breaker	BP	Schuylkill	-	-	-	-	-	-	286	5	-	-
Koperna Coal Co. Top Split Vein Slope		Schuylkill	151	4,309	3,100	-	7,560 n	1,500	-	241	5	-
Kreiser Co., Harvey Kreiser Washery		Lebanon	-	-	-	-	-	-	250	1	-	-
Kreiser Bank		Lebanon	-	3,578	-	-	3,578 o	-	-	230	2	-
Total for Company			-	3,578	-	-	3,578	-	-	3	-	-
Lincoln Anthracite Co. Lincoln Anthracite Bank		Schuylkill	95,607	1,236	-	-	96,843 p	-	-	214	9	-
Lincoln Anthracite Breaker		Schuylkill	-	-	-	-	-	-	-	214	8	-
Total for Company			95,607	1,236	-	-	96,843	-	-	17	-	-
Miller Co., Franklin Franklin Hydrotated Breaker	BP	Schuylkill	-	-	-	-	-	-	206	10	-	-

		DISTRICT 25 Production - net tons					Pounds	Pounds	Days	Empl-	Fatal	Non-
Operators and Collieries		Shipped to market		Sold	Used at	Total	permissible explosives used	dynamite used	worked	oyes	accidents	fatal accidents
County		By railroad	By truck	to local trade	colliery for steam and heat	production						
Nagle Inc., Joseph W. Tracy Vein Strip		Schuylkill	1,027	-	-	-	1,027 c	-	150	21	7	-
O'Brien Co., Pat O'Brien Breaker	BP	Schuylkill	-	-	-	-	-	-	147	9	-	-
Penag Coal Co. Penag Colliery	B DM	Schuylkill	33,866	23,380	11,685	-	68,931 q	49,000	138	145	1	8
Pine Ridge Mining Co. Gold Mine Strip		Dauphin	-	1,806	892	-	2,698 r	-	300	106	4	1
Potts Co., Allen Potts Breaker	BP	Schuylkill	-	-	-	-	-	-	210	7	-	-
Reading Anthracite Co. Lorberry Bank		Schuylkill	31,891	10,205	426	-	42,522 t	-	82	24	-	-
Lorberry Breaker		Schuylkill	-	-	-	-	-	-	82	54	-	-
Total for Company			31,891	10,205	426	-	42,522	-	-	78	-	-
Recla Coal Co. Bottom Split Slope		Schuylkill	198	5,644	4,061	-	9,903 n	3,600	228	7	-	-
Renninger Coal Co. Buck Mountain Slope		Schuylkill	9,518	13,076	1,576	101	24,271 s	12,500	238	27	-	1
Scheib Coal Co. Buck Mountain Slope		Schuylkill	286	780	72	6	1,144 u	400	45	5	-	-
Schneck Co., Thomas Schnecks Breaker	BP	Schuylkill	-	-	-	-	- aa	-	298	17	-	1
Shally Construction Co. Blackwood Strip		Schuylkill	1,574	3,440	817	-	5,831 g	-	300	265	3	-
Spancake & Herring Co. Buck Mountain Slope		Schuylkill	-	13,042	1,538	75	14,655 e	11,500	251	5	-	1
Stump Co., F. B. No. 5 Vein Slope		Schuylkill	-	8,643	-	10	8,653 v	5,000	260	6	-	-
Swatara Coal Co. Swatara Breaker	BP	Schuylkill	-	-	-	-	-	-	291	22	-	-
Valosin Coal Co. Valosin Breaker		Schuylkill	-	-	-	-	-	-	90	2	-	-
Valosin Bank		Schuylkill	-	1,849	-	-	1,849 w	-	90	2	-	-
Total for Company			-	1,849	-	-	1,849	-	-	2	-	-
Viola-Pozza Coal Co. Top Split Slope		Schuylkill	2,141	4,678	1,111	-	7,930 g	4,600	225	5	-	-
Woratyla & Gregonis Co. Middle Split Slope		Schuylkill	7,344	16,049	3,810	-	27,203 g	6,700	264	8	-	-

		DISTRICT 25 Production - net tons											
Operators and Collieries	County	Shipped to market		Sold	Used at	Total	Pounds perm- sible ex- plosives used	Pounds dynamite used	Days worked	Empl- oves	Fatal acci- dents	Non- fatal acci- dents	
		By railroad	By truck	to local trade	colliery for steam and heat								production
Zimmerman & Co., Guy Buck Mountain Slope	Schuylkill	-	7,647	2,055	18	9,720 y z	7,080	-	230	6	-	2	
Zimmerman Co., Marlin Buck Mountain Slope	Schuylkill	-	4,030	1,234	16	5,280 x z	2,640	-	60	-	-	-	
Total for District		391,804	278,824	45,193	2,611	718,432	865,525	95,940	189	691	2	29	
DM - Deep Mined S - Stripping		bk - Bank		B - Breaker		BP - Breaker Preparation Only		W - Washery					
(a) - 2,240 tons prepared at Franklin Hydrotated Breaker, and 4,606 tons prepared at Kocher Breaker.		(b) - The B. & W. Coal Company changed its name to the Hegins Mining Company on July 1, 1960, and all employees are included in the totals of the latter company.		(c) - All coal prepared at Donaldson Breaker.		(d) - All coal prepared at Black Heath Breaker.		(e) - All coal prepared at Franklin Hydrotated Breaker.		(f) - All coal prepared at Pine Ridge Breaker.		(g) - All coal prepared at Swatara Breaker.	
(h) - 44,130 tons prepared at Indian Head Breaker, 1,800 tons prepared at Potts Breaker, 1,600 tons prepared at Maple Springs Breaker, and 2,000 tons prepared at Kocher Breaker.		(i) - All coal prepared at O'Brien Breaker.		(j) - 960 tons prepared at Strohecker Breaker, 1,220 tons prepared at Kocher Breaker, 1,730 tons prepared at Potts Breaker, 3,290 tons prepared at Indian Head Breaker, and 54,715 tons prepared at Pine Ridge Breaker.		(k) - All coal prepared at Indian Head Breaker.		(l) - All coal prepared at Maple Springs Breaker, and mine abandoned during June 1959.		(m) - 3,980 tons prepared at Schnecks Breaker, 4,180 tons prepared at Kocher Breaker, 3,670 tons prepared at Underkoffler Breaker, 2,060 tons prepared at DiRenzo Breaker, and 10,802 tons prepared at Pine Creek Breaker.		(n) - All coal prepared at Old Mill Breaker.	
								Deep Mined - 358,602		Stripping - 210,538		Bank - 149,292	
								Total 718,432					

		DISTRICT 26										
Alessi Coal Co. Buck Mountain Slope	Schuylkill	1,749	830	920	-	3,499 a	1,600	1,500	250	5	-	-

		DISTRICT 26 Production - net tons										
Operators and Collieries	County	Shipped to market		Sold	Used at	Total	Pounds perm- sible ex- plosives used	Pounds dynamite used	Days worked	Empl- oves	Fatal acci- dents	Non- fatal acci- dents
		By railroad	By truck	to local trade	colliery for steam and heat							
Beaver Brook Coal Co. Redco Breaker	BP Luzerne	-	-	-	-	-	-	-	170	27	1	-
Becker Coal Co. Buck Mountain Slope	Schuylkill	1,226	490	736	-	2,452 a	350	-	205	5	-	-
Berger Mining Co. Buck Mountain Slope	Luzerne	3,727	2,663	1,064	-	7,454 b	7,775	-	216	10	-	2
Boner & Webb Coal Co. Skidmore Slope	Schuylkill	298	2,084	606	-	2,988 c	1,500	200	269	5	-	-
Brinsko Coal Co. Buck Mountain Slope	Schuylkill	240	1,658	496	-	2,394 d	1,250	-	200	5	-	-
Glen Alden Corp. Honeybrook Breaker No. 15 Slope	Carbon Schuylkill	- 40,799	- 45,246	- 12,466	- 152	- 98,663 e t	- 77,298	- 23,329	170 98	28 2	- 22	- -
Audenried Strip	Schuylkill	35,696	36,752	9,819	101	82,368 e t	-	548,550	196	86	-	-
Audenried Strip	Luzerne	12,325	12,403	3,282	65	28,075 e t	-	-	146	46	-	-
Audenried Bank	Schuylkill	42,426	-	-	-	42,426 e	-	-	230	4	-	-
Total for Company		131,246	94,401	25,567	318	251,532	77,298	571,879	-	262	2	22
Greybosh Coal Co. Greybosh Breaker	BP Luzerne	-	-	-	-	-	-	-	290	3	-	-
Hills Mining Corp. Top Split Slope	Schuylkill	1,989	265	397	-	2,651 f u	2,600	-	103	7	-	1
Honeybrook Mines, Inc. Honeybrook Breaker No. 15 Slope	Carbon Schuylkill	- 3,220	- 5,153	- 1,589	- 28	- 9,990 e t	- 7,027	- 2,121	32 32	- 1	- 1	- -
Audenried Strip	Schuylkill	5,780	9,247	2,853	49	17,929 e t	-	49,868	32	-	-	-
Audenried Strip	Luzerne	2,578	4,125	1,272	23	7,998 e t	-	-	32	-	-	-
Total for Company		11,578	18,525	5,714	100	35,917	7,027	51,989	-	-	1	1
Jones Coal Co., John Bottom Split Slope	Schuylkill	-	653	2,608	-	3,261 g	1,325	-	245	6	-	-
Locust Valley Coal Co. North Mahanoy Bank	Schuylkill	-	131,955	-	-	131,955 h	-	-	156	5	-	-
M. & M Coal Co. No. 2 Slope	Carbon	14	234	777	-	1,025 i	200	-	119	5	-	1
Manbeck Dredging Co. Manbeck Bank	Schuylkill	68,875	-	-	-	68,875 h	-	-	270	9	-	-
Silver Brook Washery	Schuylkill	-	-	-	-	-	-	-	270	5	-	-
Total for Company		68,875	-	-	-	68,875	-	-	-	14	-	-
Mazaika Bros. Coal Co. Mazaika Breaker	BP Schuylkill	-	-	-	-	-	-	-	304	4	-	-

		DISTRICT 26 Production - net tons					Pounds					Non-	
Operators and Collieries	County	Shipped to market		Sold	Used at	Total	permis- sible ex- plosives used	Pounds dynamite used	Days worked	Empl- oves	Fatal acci- dents	fatal acci- dents	
		By railroad	By truck	to local trade	colliery for steam and heat								production
McAdoo Mining Co.													
Lykens Slope	Schuylkill	1,214	1,346	372	5	2,937 e u	800	-	117	5	-	-	
Mountain Top Coal Co.													
Coal Rain Breaker	BP Carbon	-	-	-	-	-	-	-	123	14	-	-	
Peca Coal Co.													
Lehigh- Park Colliery	B DM Schuylkill	59,038	51,440	47,131	-	157,609 j	73,800	40,200	188	224	-	60	
Perchack Trucking Co.													
Perchack Bank	Carbon	-	27,186	-	-	27,186 h	-	-	122	7	-	-	
Pleasant Hill Coal Co.													
Skidmore Slope	Schuylkill	506	2,187	1,335	-	4,028 k	2,750	150	242	6	-	-	
Pollock Trucking Co.													
Beaver Meadow Bank	Carbon	-	48,688	-	-	48,688 l	-	-	254	10	-	-	
Prim Slope Co.													
Primrose Slope	Schuylkill	-	1,224	1,312	-	2,536 m	2,300	1,600	262	6	-	-	
Racho Trucking Co.													
Yorktown Bank	Luzerne	742	72,473	3,686	380	77,281 n	-	-	194	20	-	-	
Ridge Mining Co.													
Lykens Tunnel	Schuylkill	2,426	7,886	3,379	-	13,691 o	9,400	1,950	276	14	-	1	
Royal Anthracite Coal Co.													
Royal Breaker	BP Schuylkill	-	-	-	-	-	-	-	113	3	-	-	
Simoss & Co.													
Buck Mountain Slope	Schuylkill	703	1,282	989	-	2,974 p	700	450	206	6	-	1	
Steele Coal Co.													
Four Foot Slope	Schuylkill	915	1,210	767	-	2,892 j v	1,800	-	163	8	-	-	
Sullivan Trail Coal Co.													
Beaver Meadows Strip	Carbon	4,959	1,417	708	-	7,084 q w	-	-	56)	-	-	
Junedale Strip	Carbon	5,498	1,864	2,357	-	9,719 q w	-	46,941	129	21)	-	-	
Park Strip	Schuylkill	43,453	26,211	13,506	-	83,170 q w	-	70,053	258	49	-	6	
Spring Brook Strip	Luzerne	48,828	29,280	15,626	-	93,734 q w	-	96,741	288	21	-	6	
Spring Mountain Strip	Luzerne	84,921	49,063	28,329	-	162,313 q w	-	467,853	294	73	-	8	
Total for Company		187,659	107,863	60,526	-	356,020	-	681,588	-	164	-	20	
Wat-Rap Coal Co.													
Wharton Slope	Carbon	4,872	5,413	541	-	10,826 e x	4,750	-	71	30	-	-	
Walinchus Contracting Co.													
Lykens Slope	Schuylkill	-	3,683	2,456	-	6,139 r	3,000	-	259	12	-	-	
Wessner Coal Co.													
Wessner Breaker	BP Schuylkill	-	-	-	-	-	-	-	302	5	-	-	
Whytko Coal Co.													
Seven Foot Slope	Schuylkill	288	913	676	-	1,877 s	600	-	180	5	-	-	

		DISTRICT 26 Production - net tons					Pounds					Non-	
Operators and Collieries	County	Shipped to market		Sold	Used at	Total	permis- sible ex- plosives used	Pounds dynamite used	Days worked	Empl- oves	Fatal acci- dents	fatal acci- dents	
		By railroad	By truck	to local trade	colliery for steam and heat								production
Total for District		479,305	586,524	162,055	803	1,228,687	200,825	1,351,506	209	902	4	109	
DM - Deep Mined	S - Stripping	bk - Bank		B - Breaker								W - Washery	
(a) - All coal prepared at Sky Top Breaker.												(p) - 2,346 tons prepared at Atkins Breaker, and 628 tons prepared at Sky Top Breaker.	
(b) - All coal prepared at Hazleton Shaft Breaker.												(q) - 289,725 tons prepared at Hazleton Shaft Breaker, 64,431 tons prepared at Dorrance Breaker, and 1,864 tons prepared at Coal Rain Breaker.	
(c) - 875 tons prepared at Atkins Breaker, 324 tons prepared at Mazaika Breaker, and 1,789 tons prepared at Sky Top Breaker.												(r) - 4,259 tons prepared at Sky Top Breaker, and 1,880 tons prepared at Blaschak Breaker.	
(d) - 735 tons prepared at Sky Top Breaker, and 1,659 tons prepared at Atkins Breaker.												(s) - 1,046 tons prepared at Greybosh Breaker, 276 tons prepared at Sky Top Breaker, and 555 tons prepared at Atkins Breaker.	
(e) - All coal prepared at Honeybrook Breaker.												(t) - Operated by Glen Alden Corp. until November 15, 1959, and the Honeybrook Mines, Inc. after that date, all employees are shown in the totals of the Glen Alden Corp.	
(f) - All coal prepared at Saint Nicholas Breaker.												(u) - Ceased operations during July, 1959.	
(g) - All coal prepared at Wessner Breaker.												(v) - Ceased operating as Four Foot Slope during September 1959, presently being operated as part of Lehigh Park Colliery.	
(h) - All coal shipped unprepared to Pennsylvania Power & Light Company.												(w) - Operated by Payne Coal Co. until April 1, 1959, which produced 62,430 tons of this production.	
(i) - 213 tons prepared at Greybosh Breaker, 28 tons prepared at Hazleton Shaft Breaker, and 784 tons prepared at Coal Rain Breaker.												(x) - Ceased operations on May 1, 1959.	
(j) - All coal prepared at Lehigh Park Breaker.												Deep Mined - 339,886	
(k) - 1,306 tons prepared at Lehigh Park Breaker, and 2,722 tons prepared at Sky Top Breaker.												Stripping - 492,390	
(l) - All coal shipped unprepared to Luzerne Electric Division of U. G. I.												Bank - 396,411	
(m) - All coal prepared at Blaschak Breaker.												Total 1,228,687	
(n) - 8,130 tons prepared at Redco Breaker, and 69,151 tons shipped unprepared to Pennsylvania Power & Light Company.													
(o) - 6,370 tons prepared at Blaschak Breaker, 3,606 tons prepared at Atkins Breaker, 2,428 tons prepared at Sky Top Breaker, and 1,287 tons prepared at Millersville Breaker.													

		DISTRICT 27					Pounds					Non-	
Operators and Collieries	County	Shipped to market		Sold	Used at	Total	permis- sible ex- plosives used	Pounds dynamite used	Days worked	Empl- oves	Fatal acci- dents	fatal acci- dents	
		By railroad	By truck	to local trade	colliery for steam and heat								production
Ashland Valley Coal Co.													
Gordon Breaker	Schuylkill	-	-	-	-	-	-	-	232	6	-	-	
Bowman & Coleman Coal Co.													
Nos. 1 - 2 & 3 Slopes	Schuylkill	-	14,555	5,227	-	19,782 a	27,000	-	290	22	-	1	
Briggman & Lewsock Coal Co.													
No. 3 Slope	Schuylkill	2,339	2,343	1,050	12	5,744 b	6,220	-	273	12	-	2	
Crystal Coal Co.													
Crystal Breaker	Schuylkill	-	-	-	-	- c	-	-	144	6	-	-	
Dando Coal Co.													
No. 12 Rock Slope	Schuylkill	501	10,804	6,864	163	18,332 d	20,850	-	298	16	-	4	

		DISTRICT 27 Production - net tons					Pounds	Pounds	Days	Empl-	Fatal	Non-
Operators and Collieries	County	Shipped to market		Sold	Used at	Total	permiss- ible ex- plosives used	dynamite used	worked	oves	accl- dents	fatal accl- dents
		By railroad	By truck	to local trade	colliery for steam and heat							
Dando Mining Co., D. J. Seven Foot Slope	Schuylkill	465	1,084	6,193	-	7,742 e	8,525	-	267	9	-	-
Deitrick & Ebert Coal Co. Nos. 2 & 3 Slopes	Schuylkill	516	6,340	3,806	8	10,670 f	12,050	-	302	8	-	1
Fisher, Charles A. Fisher Washery	Schuylkill	-	-	-	-	-	-	-	270	9	1	-
Five Par Coal Co. Kemble Breaker	Schuylkill	-	-	-	-	-	-	-	267	14	-	-
H. R. M. Coal Co. Nos. 1 - 2 & 5 Slopes	Schuylkill	-	22,538	17,058	120	39,716 g	47,000	-	261	49	-	6
Hatter Coal Co. Nos. 1 - 2 & 3 Slopes	Schuylkill	3,555	11,376	2,845	-	17,776 h	36,200	-	266	19	-	-
Hegins Mining Co. Burma Slope	Schuylkill	7,425	38,446	8,501	32	54,404 i	24,450	-	267	47	-	6
Hill Vue Coal Co. Hill Vue Breaker	Schuylkill	-	-	-	-	-	-	-	240	3	-	-
Koury Coal Co. Barry Washery Barry Bank	Schuylkill	-	-	-	-	-	-	-	244	3	-	-
		6,948	2,884	-	-	9,832 j	-	-	244	3	-	-
Total for Company		6,948	2,884	-	-	9,832	-	-	-	6	-	-
Locustdale Mining & Contracting Co. Potts Slope	Columbia	42,354	6,405	9,308	-	58,067 k	20,000	22,000	99	120	-	2
Malho Coal Co. Malho Colliery	B DM Schuylkill	394	10,875	8,503	-	19,772 l	17,200	8,400	304	26	-	3
Mercy Coal Co. Mercy Slope	Schuylkill	6,663	6,569	2,160	30	15,422 m	3,700	4,000	304	12	-	-
Miller Coal Co. Miller Slope	Schuylkill	-	9,367	815	-	10,182 n	13,000	-	300	7	-	-
Minersville Coal Co., Inc. Millersville Strip	Schuylkill	-	8,183	-	-	8,183 o	-	2,300	110	7	-	-
Nause Coal Co. Nause Slope	Schuylkill	-	224	-	-	224 q	cc 100	-	25	6	-	-
Neumeister Coal Co. Nos. 2 & 3 Slopes	Schuylkill	104	9,608	732	-	10,444 p	8,750	1,800	302	6	-	-
Patchy Coal Co. Holmes Slope	Schuylkill	520	131	-	-	651 q	325	-	29	6	-	-
Pine Ridge Mining Co. Bancroft Banks	Schuylkill	35,340	7,215	618	46	43,219 r	-	-	181	10	-	-

		DISTRICT 27 Production - net tons					Pounds	Pounds	Days	Empl-	Fatal	Non-
Operators and Collieries	County	Shipped to market		Sold	Used at	Total	permiss- ible ex- plosives used	dynamite used	worked	oves	accl- dents	fatal accl- dents
		By railroad	By truck	to local trade	colliery for steam and heat							
Pine Ridge Mining Co. (continued) Millersville Breaker	Schuylkill	-	-	-	-	-	-	-	211	23	-	-
Total for Company		35,340	7,215	618	46	43,219	-	-	-	33	-	-
Reading Anthracite Co. Buck Run P-3B Strip	Schuylkill	133,706	20,219	29,384	-	183,309 k	-	291,732	261	37	-	1
Potts A-5B Strip	Columbia	40,476	6,128	8,875	-	55,479 s	-	286,650	191	23	-	-
Buck Run Bank	Schuylkill	21,299	4,860	4	-	26,163 t	-	-	60	20	-	-
Richardson Bank	Schuylkill	9,766	2,229	-	-	11,995 u	-	-	37	14	-	1
Thomaston Bank	Schuylkill	1,229	281	-	-	1,510 v	-	-	6	14	-	-
Total for Company		206,476	33,717	38,263	-	278,456	-	578,382	-	108	-	2
Reichwein & Beury Coal Co. Reichwein & Beury Breaker	Schuylkill	-	-	-	-	-	-	-	250	3	-	-
Rickert Bros. Coal Co. Nos. 4 - 5 - 6 & 7 Slopes	Schuylkill	-	12,001	7,354	-	19,355 v	15,000	4,500	274	18	-	-
Schuylkill Contracting Co. Branch Strip	Schuylkill	161	428	56	-	645 w	-	-	10	9	-	-
Schwartzlander Coal Co. Nos. 1 & 2 Slopes	Schuylkill	-	3,350	2,528	-	5,878 g	11,200	-	272	6	-	-
Shade Coal Co. Shade Slope	Schuylkill	-	178	141	-	319 g	dd 175	-	41	5	-	-
Sorin, Inc. Sorin Bank	Schuylkill	199	2,293	-	-	2,492 x	-	-	26	13	-	-
Smith Coal Co. Smith Slope	Schuylkill	594	4,152	586	-	5,332 y	12,550	-	301	9	-	-
Triple A Coal Co. No. 1 Slope	Schuylkill	-	1,644	152	-	1,796 z	1,525	-	189	7	-	-
Walaitis Coal Co. Walaitis Breaker	Schuylkill	-	-	-	-	-	-	-	266	3	-	-
Water Level Tunnel	Schuylkill	73	2,858	1,920	-	4,851 aa	1,850	1,600	303	5	-	-
Total for Company		73	2,858	1,920	-	4,851	1,850	1,600	-	8	-	-
Warcola Coal Co. Holmes Slope	Schuylkill	-	202	-	-	202 e	150	-	35	5	-	-
West West Coal Co., Inc. Skidmore Slope	Schuylkill	-	5,599	2,287	-	7,886 o	10,000	-	288	10	-	1
Total for District		314,627	235,369	126,967	411	677,374	297,820	622,982	197	650	1	28

DM - Deep Mined S - Stripping
 (a) - 9,940 tons prepared at Pine Creek Breaker, and
 9,842 tons prepared at Kemble Breaker.
 (b) - 1,250 tons prepared at Dancott Breaker,

bk - Bank B - Breaker BP - Breaker Preparation Only W - Washery
 (b) - 1,547 tons prepared at Bar-Mac Breaker,
 2,301 tons prepared at D. & Z. Breaker,
 646 tons prepared at Crystal Breaker, and

DISTRICT 27

Operators and Collieries	County	Production - net tons				Total	Pounds permiss- ible ex- plosives used	Pounds dynamite used	Days worked	Empl- oyes	Fatal acci- dents	Non- fatal acci- dents
		Shipped to market		Sold	Used at							
		By railroad	By truck	to local trade	colliery for steam and heat							
(b)		- Mine was operated by Dancott Coal Company until March 1, 1959.					(p)		- All coal prepared at Live Oak Breaker.			
(c)		- Resumed operations during October 1959.					(q)		- All coal prepared at Diamond Breaker, and mine ceased operating during March 1959.			
(d)		- 8,078 tons prepared at Colitz Breaker, 4,254 tons prepared at Minersville Breaker, 1,427 tons prepared at DiRenzo Breaker, and 4,573 tons prepared at Crystal Breaker.					(r)		- All coal prepared at Millersville Breaker.			
(e)		- All coal prepared at DiRenzo Breaker.					(s)		- 54,912 tons prepared at Saint Nicholas Central Breaker, and 567 tons prepared at Trevorton Breaker.			
(f)		- 4,334 tons prepared at Maple Spring Breaker, and 6,336 tons prepared at Malho Breaker.					(t)		- 26,139 tons prepared at Lorberry Breaker, and 24 tons prepared at Saint Nicholas Central Breaker.			
(g)		- All coal prepared at Kemble Breaker.					(u)		- All coal prepared at Lorberry Breaker.			
(h)		- All coal prepared at Superior Breaker.					(v)		- All coal prepared at Oakwood Breaker.			
(i)		- 27,202 tons prepared at Kocher Breaker, 5,440 tons prepared at Koch Breaker, 2,721 tons prepared at Swatara Breaker, 2,719 tons prepared at Maple Spring Breaker, 8,160 tons prepared at K. & P. Breaker, and 8,162 tons prepared at Hillside Breaker.					(w)		- All coal prepared at Marlin Breaker.			
(j)		- All coal prepared at Barry Washery.					(x)		- All coal prepared at Atkins Breaker, and ceased operating during February 1959.			
(k)		- All coal prepared at Saint Nicholas Central Breaker.					(y)		- All coal prepared at Kocher Breaker.			
(l)		- All coal prepared at Malho Breaker.					(z)		- All coal prepared at Dark Corners Breaker.			
(m)		- 1,542 tons prepared at Schneck Breaker, 4,626 tons prepared at DiRenzo Breaker, 3,084 tons prepared at Black Heath Breaker, and 6,170 tons prepared at Donaldson Breaker.					(aa)		- 2,984 tons prepared at Live Oak Breaker, 731 tons prepared at DiRenzo Breaker, and 1,136 tons prepared at Walaitis Breaker.			
(n)		- 3,054 tons prepared at Pine Creek Breaker, 2,036 tons prepared at Hillside Breaker, and 5,092 tons prepared at Legal Breaker.					(bb)		- Mine was closed down during October 1959, because of a mine fire.			
(o)		- All coal prepared at Minersville Breaker.					(cc)		- Ceased operation during February 1959.			
								Deep Mined	-	334,547		
								Stripping	-	247,616		
								Bank	-	95,211		
								Total		677,374		

Production, How Shipped, Average Days Worked, Employees, Explosives
Fatal and Nonfatal Accidents
By Inspection Districts - 1959
For Mines Employing More Than Five Persons

Dist- rict	Shipped to Market		Sold to local trade	Used at colliery for steam and heat	Total production	Pounds permiss- ible ex- plosives used	Pounds dynamite used	Days worked	Empl- oyes	Fatal acci- dents	Non- fatal acci- dents
	By railroad	By truck									
1	489,253	46,969	147,213	21,452	704,887	138,423	644,347	201	617	1	19
2	224,805	34,520	185,462	12,080	456,867	337,150	23,075	226	630	3	45
3	374,146	116,698	86,659	1,032	578,535	310,865	37,725	182	889	1	69
5	263,394	69,326	58,606	633	391,959	230,100	20,400	158	1,071	1	67
7	692,575	53,289	68,244	1,688	815,796	432,880	3,243,307	183	823	2	81
10	268,419	52,217	227,530	5,445	553,611	1,309,397	144,920	103	1,317	14	78
11	328,838	252,587	149,594	7,835	738,854	178,473	1,925,326	91	1,579	-	76
12	289,876	-	237,486	22,612	549,974	514,318	69,940	206	979	1	77
13	556,420	287,467	98,029	299	942,215	657,650	367,115	217	1,100	1	155
14	761,204	301,894	133,054	443	1,196,595	1,616,437	529,650	212	1,412	5	156
15	556,967	330,016	111,970	6,179	1,005,132	46,875	1,705,936	160	984	-	27
16	198,035	401,795	92,952	851	693,633	398,560	49,287	214	681	2	25
17	386,329	157,255	121,866	577	666,027	174,940	3,282,485	237	553	1	30
18	391,998	254,712	35,077	1,328	683,115	392,850	48,975	146	1,116	1	101
19	717,309	542,304	163,221	1,545	1,424,379	139,175	5,741,674	194	990	-	81
20	1,141,876	346,144	216,359	3,353	1,707,732	150,788	8,297,989	147	1,930	-	94
21	499,547	188,885	85,432	1,388	775,252	95,260	2,780,570	177	682	1	43
22	328,610	319,406	65,869	1,926	715,811	125,375	1,791,943	188	763	1	32
23	632,232	133,565	78,078	373	844,248	184,925	461,065	190	720	1	55
24	232,071	225,409	86,357	2,061	545,898	115,425	81,600	183	662	2	53
25	391,804	278,824	45,193	2,611	718,432	865,525	95,940	189	691	2	109
26	479,305	586,524	162,055	803	1,228,687	200,825	1,351,506	209	902	4	29
27	314,627	235,369	126,967	411	677,374	297,820	622,982	197	650	1	28
Total	10,519,640	5,215,175	2,783,273	96,925	18,615,013	8,914,036	33,317,757	175	21,741	45	1,530

STRIP MINING
PRODUCTION
TABLE

COMMONWEALTH OF PENNSYLVANIA
ANTHRACITE STRIP MINE PRODUCTION

YEAR —1959

Company	County	Production	Employees
<u>DISTRICT 1</u>			
Cicio Brothers Coal Co.			
Archbald Mt. Strip	Lackawanna	1,820	6
Erie Strip	Lackawanna	2,250	3
Total for Company		<u>4,070</u>	<u>9</u>
E. & H. Coal Co., Inc.			
Erie Strip	Lackawanna	980	5
Giombetti Coal Co.			
Racketbrook Strip	Lackawanna	365	10
Halsey Contracting Co., Inc.			
West Carbondale Strip	Lackawanna	5,911	15
Hudson Coal Co.			
Coalbrook Strip	Lackawanna	141,460	72
Gravity Slope Strip	Lackawanna	106	4
Powderly Strip	Lackawanna	197,243	135
Total for Company		<u>338,809</u>	<u>211</u>
Masters Contracting Corp.			
Browdale Strip	Wayne	5,107	4
Northwest Coal Co., Inc.			
Raymond Strip	Lackawanna	4,010	4
Penbrook Coal Co.			
Penbrook Strip	Lackawanna	2,406	6
Pioneer City Coal Co.			
Eyebrow Strip	Lackawanna	2,727	10
Simpson Coal Co., Inc.			
Northwest Strip	Lackawanna	6,224	6
Slenska Coal Co.			
West Jermyn Strip	Lackawanna	2,919	4
Total for District		<u>373,528</u>	<u>284</u>
<u>DISTRICT 2</u>			
C. B. M. Coal Co.			
Dickson City Strip	Lackawanna	14,800	13
C. & S. Excavating Co.			
C. & S. Strip	Lackawanna	3,539	3
General Excavating Co., Inc.			
Strip	Lackawanna	562	3
Turnpike Coal Co.			
Turnpike Strip	Lackawanna	2,765	3
Total for District		<u>21,666</u>	<u>22</u>
<u>DISTRICT 3</u>			
Kaminski Brothers, Inc.			
Capouse Strip	Lackawanna	18,820	10
Moffat Coal Co., Inc.			
Storrs Strip	Lackawanna	20,558	25
Total for District		<u>39,378</u>	<u>35</u>
<u>DISTRICT 5</u>			
Moffat Coal Co., Inc.			
Baker-Hampton Sloan Strip	Lackawanna	12,472	20
Pyne Hyde Park Strip	Lackawanna	21,768	21
Pyne Taylor Strip	Lackawanna	22,569	12
Total for Company		<u>56,809</u>	<u>53</u>
Total for District		<u>56,809</u>	<u>53</u>
<u>DISTRICT 7</u>			
Glen Alden Corp.			
Avondale Strip	Luzerne	2,200	41
Loomis Strip	Luzerne	33,285	15
Newport Mountain Strip	Luzerne	90,128	32
Nottingham Strip	Luzerne	39,772	43
Total for Company		<u>165,385</u>	<u>131</u>
Susquehanna Collieries Co.			
Wanamie Strip	Luzerne	99,471	93
Total for District		<u>264,856</u>	<u>224</u>

Company	County	Production	Employees
<u>DISTRICT 10</u>			
Hudson Coal Co.			
Baltimore Strip	Luzerne	140,635	44
Delaware Strip	Luzerne	74,957	22
Total for Company		<u>215,592</u>	<u>66</u>
K. P. T. Coal Co.			
Maltby Strip	Luzerne	15,167	6
Kehoe-Berge Coal Co.			
Babylon Strip	Luzerne	4,098	5
Cold Creek Strip	Luzerne	10,621	5
Fowler Strip	Luzerne	4,798	6
Total for Company		<u>19,517</u>	<u>16</u>
Laflin Heights Coal Co.			
Laflin Strip	Luzerne	2,300	3
N. & R. Coal Co.			
Mineral Spring Strip	Luzerne	4,234	5
Number Fourteen Coal Co.			
No. 14 Strip	Luzerne	4,814	3
Rushbrook Coal Co.			
Ewen Strip	Luzerne	281	2
Sarf Coal Co.			
Rex Strip	Luzerne	2,687	5
Sullivan Trail Coal Co.			
Westmoreland Strip	Luzerne	3,249	6
Total for District		<u>267,841</u>	<u>112</u>
<u>DISTRICT 11</u>			
Alco Mining Co.			
Franklin Strip	Luzerne	1,260	3
Bliss Coal Co.			
Bliss Strip	Sullivan	1,728	7
Capone Coal Co.			
Prospect Strip	Luzerne	51,853	19
Glen Alden Corp.			
Empire-Kidder Strip	Luzerne	14,917	37
Monahan Coal Co.			
Monahan Strip	Sullivan	749	5
Number One Contracting Co.			
Franklin Strip	Luzerne	214,058	32
Kidder Strip	Luzerne	164,558	60
Total for Company		<u>378,616</u>	<u>92</u>
Total for District		<u>449,123</u>	<u>163</u>
<u>DISTRICT 12</u>			
Hudson Coal Co.			
Loree Strip	Luzerne	67,540	31
Total for District		<u>67,540</u>	<u>31</u>
<u>DISTRICT 13</u>			
Glen Alden Corp.			
Buttorwood Strip	Luzerne	22,993	8
Huber Strip	Luzerne	116,575	38
Sugar Notch Strip	Luzerne	7,329	5
Truesdale Strip	Luzerne	14,042	24
Total for Company		<u>160,939</u>	<u>75</u>
Total for District		<u>160,939</u>	<u>75</u>
<u>DISTRICT 14</u>			
Glen Alden Corp.			
Wanamie Strips	Luzerne	151,567	74
Susquehanna Collieries Co.			
Glen Lyon Strip	Luzerne	56,216	24
Total for District		<u>207,783</u>	<u>98</u>
<u>DISTRICT 15</u>			
Beaver Brook Coal Co.			
Lattimer Strip	Luzerne	2,000	9
Chisnell Coal Co., Inc.			
Humboldt Strip	Luzerne	18,456	37
Gowen Coal Co.			
Gowen Strip	Luzerne	31,501	15
Jeddo-Highland Coal Co.			
Drifton Strip	Luzerne	59,930	30

Company	County	Production	Employees
<u>DISTRICT 15</u>			
Jeddo-Highland Coal Co. (continued)			
Eckley Strip	Luzerne	52,713	35
Hazlebrook Strip	Luzerne	2,103 (a)	-
Highland Strip	Luzerne	21,094	26
Jeddo No. 7 Strip	Luzerne	142,391	60
Stockton Strip	Luzerne	17,504	24
Woodside Strip	Luzerne	2,527 (a)	-
Total for Company		298,262	175
Lehigh Valley Coal Co., Inc.			
Cranberry Strip	Luzerne	10,283	(b)
Hazleton Shaft Strip	Luzerne	26,396	(b)
Total for Company		36,679	-
Paladino Stripping Co.			
Lattimer Strip	Luzerne	2,020	5
Rodino Trucking Co., Peter Sheppton Strip	Schuylkill	974	5
Sandy Run Miners & Producers, Inc.			
Sandy Run Strip	Luzerne	9,771	11
Upper Lehigh Strip	Luzerne	3,086	7
Total for Company		12,857	18
Sullivan Trail Coal Co.			
Cranberry Strip	Luzerne	19,288	30
Harwood Strip	Luzerne	23,215	55
Hazleton Shaft Strip	Luzerne	90,423	30
Total for Company		132,926	115
Total for District		535,675	379
<u>DISTRICT 16</u>			
Banko Construction Co., Joseph No. 5 Strip	Dauphin	1,043	5
H. H. S. Coal Co. No. 6 Vein Strip	Dauphin	41,600	14
Short Mountain Coal Co. No. 5 Strip	Dauphin	16,972	8
Troup Coal Co. No. 5 Vein Strip	Dauphin	714	3
Wilson Coal Co. Tracy Strip	Schuylkill	19,697	8
Total for District		80,026	38
<u>DISTRICT 17</u>			
Bridy, Inc. Strip	Northumberland	-	4
H. J. & H. Coal Co. Strip	Northumberland	254	3
Reading Anthracite Co. Trevorton S-5 Strip	Northumberland	246,435	103
Trevorton S-15 Strip	Northumberland	116,207	44
Total for Company		362,642	147
Total for District		362,896	154
<u>DISTRICT 18</u>			
Valley Stripping Corp.			
Lansford Strip	Carbon	12,793	16
Loomis Strip	Schuylkill	753	14
Nesquehoning Strip	Carbon	54,671	27
Total for Company		68,217	57
Total for District		68,217	57
<u>DISTRICT 19</u>			
Armee Coal Co. Clarkson Strip	Schuylkill	11,818	10
Eagle Hill Contracting Co. Eagle Hill Strip	Schuylkill	47,864	26
Harban Coal & Construction Co. Rahn Primrose Strip	Schuylkill	138,649	54
Martz, Inc., Lloyd L. Tuscarora Mammoth Strip	Schuylkill	45,366	30
Newkirk Mining Co. Newkirk Strips	Schuylkill	174,683	42
Reading Anthracite Co. Pine Forest P-43 Strip	Schuylkill	204,358	72

Company	County	Production	Employees
<u>DISTRICT 19</u>			
Reading Anthracite Co. (continued) Saint Clair P-42 Strip	Schuylkill	61,410	19
Total for Company		265,768	91
Tenaglia Coal Co. Clarkson Strip	Schuylkill	4,992	10
Valent, Frank Middleport Strip	Schuylkill	816	10
Valley Stripping Corp. Greenwood Strip	Schuylkill	374,201	156
Total for District		1,064,157	429
<u>DISTRICT 20</u>			
Capparell Stripping & Construction Co. Kohinoor Strip	Schuylkill	17,001	46
Gilberton Coal Co. William Penn Strip	Schuylkill	362,026	115
Green Valley Coal Co. Pine Ridge Strip	Schuylkill	1,900	10
Mammoth Coal Co. Hammond Strip	Schuylkill	200,021	122
Pine Ridge Mining Co. Packer No. 4 Strip	Schuylkill	963	8
Reading Anthracite Co. Shenandoah M-67 Strip	Schuylkill	360,690	310
Tunnel Ridge M-105 Strip	Schuylkill	24,115	26
St. Nicholas M-106 Strip	Schuylkill	14,820	39
Jackson M-110 Strip	Schuylkill	123,412	99
Total for Company		523,037	474
Yamulla Trucking & Excavating Co. Locust Creek Strip	Schuylkill	10,133	48
Total for District		1,115,081	823
<u>DISTRICT 21</u>			
Green Valley Coal Mining Co. Green Valley Strip	Schuylkill	258	7
Harco Coal & Construction Co. Harco Strip	Schuylkill	-	5
Reading Anthracite Co. Heckscherville P-21 Strip	Schuylkill	141,000	74
Pine Knot P-39 Strip	Schuylkill	196,891	46
Wadesville P-33 Strip	Schuylkill	203,367	151
Total for Company		541,258	271
Schuylkill Contracting Co. Peach Mountain Strip	Schuylkill	2,552	8
Suender, Russell Suender Strip	Schuylkill	14,802	12
Tropp & Son Contracting Co. Peach Mountain Strip	Schuylkill	5,561	5
Valent, Frank Valent Strip	Schuylkill	1,957	11
Total for District		566,388	319
<u>DISTRICT 22</u>			
Carmelite Contracting Co. Morris Ridge Strip	Columbia	44,427	27
Chowansky & Paulauskas Logan Strip	Columbia	217	4
Coates Coal Co. Centralia Strip	Columbia	15,533	17
Jeddo-Highland Coal Co. Buck Strip	Columbia	131	2
Primrose Strip	Columbia	22,107	30
Total for Company		22,238	32
Mammoth Coal Co. Mammoth Strip	Schuylkill	174,609	108
Sanchez Construction Co. Continental Strip	Columbia	53,483	33
Susquehanna Collieries Co. Aristes No. 4 Strip	Columbia	18,196	25
Sayre Strip	Columbia	33,290	39
Total for Company		51,486	63
Total for District		361,993	284

Company	County	Production	Emploves
<u>DISTRICT 23</u>			
C. & J. Coal Co.			
Millard Strip	Northumberland	18,838	13
Reading Anthracite Co.			
Locust Gap A-57 Strip	Northumberland	71,093	27
Locust Gap A-54 Strip	Northumberland	7,579	14
Locust Summit A-51 Strip	Northumberland	102,990	21
Potts A-56 Strip	Northumberland	1,615	26
Total for Company		<u>183,277</u>	<u>88</u>
Susquehanna Collieries Co.			
Sayre Strip	Northumberland	34,829	25
Capitol Strip	Northumberland	5,874	6
Howell Strip	Northumberland	3,170	4
Total for Company		<u>43,873</u>	<u>35</u>
Total for District		<u>245,988</u>	<u>136</u>
<u>DISTRICT 24</u>			
C. & F. General Contracting Co., Inc.			
Neilson Strip	Northumberland	10,366	8*
Chowansky & Paulauskas			
Buck Ridge Strip	Northumberland	104	3
North Line Coal Co.			
Hickory Strip	Northumberland	1,763	5
Total for District		<u>12,233</u>	<u>16</u>
<u>DISTRICT 25</u>			
Fisher Associates, Inc.			
Bottom Split Strip	Schuylkill	21,621	10
Gavalis Co., Joseph			
Blackwood Strip	Schuylkill	22,064	9
Indian Head Coal Co.			
Indian Head Strip	Schuylkill	157,297	57
Nagle, Inc., Joseph W.			
Tracy Vein Strip	Schuylkill	1,027	7
Pine Ridge Mining Co.			
Gold Mine Strip	Dauphin	2,698	4
Shally Construction Co.			
Blackwood Strip	Schuylkill	5,831	3
Total for District		<u>210,538</u>	<u>90</u>
<u>DISTRICT 26</u>			
Glen Alden Corp.			
Audenried Strip	Schuylkill	82,368	86
Audenried Strip	Luzerne	28,075	46
Total for Company		<u>110,443</u>	<u>132</u>
Honeybrook Mines, Inc.			
Audenried Strip	Schuylkill	17,929	c
Audenried Strip	Luzerne	7,998	c
Total for Company		<u>25,927</u>	<u>-</u>
Sullivan Trail Coal Co.			
Beaver Meadows Strip	Carbon	7,084	21)
Junedale Strip	Carbon	9,719)
Park Strip	Schuylkill	83,170	49
Spring Brook Strip	Luzerne	93,734	21
Spring Mountain Strip	Luzerne	162,313	73
Total for Company		<u>356,020</u>	<u>164</u>
Total for District		<u>492,390</u>	<u>296</u>
<u>DISTRICT 27</u>			
Minersville Coal Co., Inc.			
Strip	Schuylkill	8,183	7
Reading Anthracite Co.			
Buck Run P-38 Strip	Schuylkill	183,309	37
Potts A-58 Strip	Columbia	55,479	23
Total for Company		<u>238,788</u>	<u>60</u>
Schuylkill Contracting Co.			
Strip	Schuylkill	645	9
Total for District		<u>247,616</u>	<u>76</u>
Total for Division		<u>7,272,661</u>	<u>4,194</u>

(a) Coal from stock mined in previous years.

(b) Employees included in the total for the Sullivan Trail Coal Company.

* These men also work on Neilson Bank.

(c) Employees included in Glen Alden Corporation total.

REPORT OF OPERATIONS

EMPLOYING

FEWER THAN FIVE PERSONS

REPORT COVERING
MINES EMPLOYING FEWER THAN FIVE PERSONS

1959

COMPANY	COUNTY	PRODUCTION	DAYS WORKED	EMPLOYES	FATAL ACCI- DENTS	NON-FATAL ACCIDENTS
<u>DISTRICT 1</u>						
Micklick Coal Co.	Lackawanna	1,961	272	3	-	-
Total for District		<u>1,961</u>	<u>272</u>	<u>3</u>	<u>-</u>	<u>-</u>
<u>DISTRICT 2</u>						
Beggin Coal Co.	Lackawanna	2,492	186	2	-	-
F. & C. Coal Co.	Lackawanna	720	105	2	-	-
Leach Coal Co.	Lackawanna	610	160	2	-	-
S. & M. Coal Co.	Lackawanna	2,638	79	3	-	-
Total for District		<u>6,460</u>	<u>127</u>	<u>9</u>	<u>-</u>	<u>-</u>
<u>DISTRICT 3</u>						
NO PRODUCTION.						
<u>DISTRICT 5</u>						
A. & C. Coal Co.	Lackawanna	1,886	173	4	-	-
D. & C. Coal Co.	Lackawanna	1,600	102	2	-	-
Furtini Coal Co.	Lackawanna	3,164	221	4	-	-
Kerechuk Coal Co.	Lackawanna	498	150	2	-	-
Major Coal Co.	Lackawanna	1,588	86	4	-	-
Revello Coal Co.	Lackawanna	3,529	195	4	-	-
Total for District		<u>12,265</u>	<u>160</u>	<u>20</u>	<u>-</u>	<u>-</u>
<u>DISTRICT 7</u>						
Mountain Slope Coal Co.	Luzerne	1,253	125	4	-	-
Total for District		<u>1,253</u>	<u>125</u>	<u>4</u>	<u>-</u>	<u>-</u>
<u>DISTRICT 10</u>						
C. & G. Coal Co.	Luzerne	66	8	3	-	-
K. P. T. Coal Co.	Luzerne	54	4	3	-	-
Kassa Coal Co.	Luzerne	1,022	95	4	-	-
Maffei Coal Co.	Luzerne	127	5	4	-	-
Pickaway Coal Co.	Luzerne	-	50	3	-	-
Total for District		<u>1,269</u>	<u>34</u>	<u>17</u>	<u>-</u>	<u>-</u>
<u>DISTRICT 11</u>						
NO PRODUCTION.						
<u>DISTRICT 12</u>						
NO PRODUCTION.						
<u>DISTRICT 13</u>						
NO PRODUCTION.						
<u>DISTRICT 14</u>						
NO PRODUCTION.						
<u>DISTRICT 15</u>						
Andrews Coal Co.	Schuylkill	750	100	4	-	-
Andrews Slope	Luzerne	146	60	4	-	-
Lattimer Slope		-	-	-	-	-
Total for Company		<u>896</u>	<u>-</u>	<u>8</u>	<u>-</u>	<u>-</u>

COMPANY	COUNTY	PRODUCTION	DAYS WORKED	EMPLOYES	FATAL ACCI- DENTS	NON-FATAL ACCIDENTS
<u>DISTRICT 15</u>						
Biskupics Coal Co.	Schuylkill	-	20	3	-	-
Chernock, Peter	Luzerne	10	60	2	-	-
Fellin, David	Schuylkill	300	100	3	-	-
Kay Mining Co., S.	Schuylkill	415	68	4	-	-
Kehley, James	Schuylkill	200	60	3	-	-
La Buda Coal Co.						
No. 2 Slope	Schuylkill	469	95	2	-	-
No. 2 East Slope	Schuylkill	71	97	2	-	-
Lussi, Joseph	Luzerne	64	7	3	-	-
M. M. & F. Coal Co.	Schuylkill	50	170	3	-	-
Marko Coal Co.	Schuylkill	450	110	3	-	-
Novak Coal Co.						
No. 1 Slope	Schuylkill	4,058	231	4	-	-
No. 2 Slope	Schuylkill	50	15	2	-	-
Total for Company		4,108	-	6	-	-
Rymar Coal Co.	Schuylkill	1,127	85	3	-	-
S. & S. Coal Co.	Schuylkill	220	40	3	-	-
Shenandoah Coal Co.	Schuylkill	70	20	3	-	-
Stefanisko, John	Schuylkill	250	140	2	-	-
Wittig, William	Schuylkill	20	15	2	-	-
Total for District		8,720	82	55	-	-

<u>DISTRICT 16</u>						
B. & C. Coal Co.	Schuylkill	-	30	2	-	-
Bair Coal Co.	Dauphin	2,386	251	4	-	-
Bixler Co., Herman	Schuylkill	3,850	289	4	-	-
Blyler Co., Glen	Dauphin	225	96	1	-	-
Boyer Co., Ralph	Schuylkill	4,560	285	3	-	-
Diamond Co., Edward	Dauphin	300	100	2	-	-
E. & B Coal Co.	Dauphin	90	85	2	-	-
F. & L. Coal Co.	Schuylkill	288	44	3	-	-
Fronk Co., George	Schuylkill	1,440	120	3	-	-
G. K. Y. Coal Co.	Schuylkill	1,154	180	4	-	-
Geist & Long Co.	Dauphin	248	62	2	-	-
Gilbert Coal Co.	Schuylkill	368	97	2	-	-
Gonder Coal Co.	Schuylkill	950	115	2	-	-
Green & Wetzel Co.	Dauphin	188	56	3	-	-
H. H. Coal Co.	Schuylkill	425	85	2	-	-
Harman Coal Co.	Schuylkill	3,844	240	4	-	-
Harman Co., Clair	Schuylkill	96	24	4	-	-
Harman Co., Harry	Dauphin	130	41	2	-	-
Hatter Coal Co.	Schuylkill	4,411	260	3	-	-
Header Co., Monroe	Dauphin	195	39	3	-	-
Hebrew Coal Co., John	Schuylkill	992	62	4	-	-
Herb Coal Co.	Dauphin	2,765	262	2	-	-
Kimmel Coal Co.	Schuylkill	178	91	4	-	-
Klinger Co., Eston	Schuylkill	235	49	3	-	-
Klinger Co., Roy	Schuylkill	78	67	3	-	-
Koppenhaver Coal Co.	Schuylkill	392	52	2	-	-
L. & C. Coal Co.	Schuylkill	750	108	2	-	-
L. L. L. Coal Co.	Schuylkill	976	72	3	-	-
Lahr Coal Co.	Dauphin	1,535	225	2	-	-
Leitzel Coal Co.	Schuylkill	3,625	290	4	-	-
Lucas Co., Earl	Dauphin	1,400	175	4	-	-
Marchuk Coal Co.	Dauphin	266	65	2	-	-
Mauser Coal Co.	Dauphin	2,352	297	2	-	-
Miller Coal Co.	Schuylkill	146	47	4	-	-
Morgan Co., Ira	Schuylkill	500	80	3	-	-
Morgan Co., Russell						
No. 4 Vein Slope	Schuylkill	498	83	3	-	-
Orchard Slope	Schuylkill	106	60	4	-	-
Total for Company		604	-	7	-	-
Morgan & Sitlinger Co.	Schuylkill	3,760	215	3	-	-
Nice Co., Penrose	Dauphin	73	24	2	-	-
Number Four Coal Co.	Schuylkill	3,046	120	3	-	-
Oswald Coal Co.	Schuylkill	650	142	3	-	-
P. & C. Coal Co.	Schuylkill	46	23	2	-	-
Pinchorski Co., Steve	Dauphin	1,165	96	3	-	-

COMPANY	COUNTY	PRODUCTION	DAYS WORKED	EMPLOYES	FATAL ACCIDENTS	NON-FATAL ACCIDENTS
DISTRICT 16						
R. & M. Coal Co.	Dauphin	83	37	2	-	-
Reedy Coal Co.	Dauphin	280	100	3	-	-
Reho Co., Joseph	Schuylkill	2,140	250	3	-	-
Rodichok Co., Stiney	Dauphin	90	20	2	-	-
Rothermel Coal Co.	Dauphin	125	74	2	-	-
Rowe & Long Co.	Dauphin	480	76	2	-	-
Schaeffer Co., Philip	Schuylkill	4,608	179	4	-	-
Schell Coal Co.	Schuylkill	1,063	250	3	-	-
Schutt & Schaeffer Co.	Schuylkill	680	68	3	-	-
Shade & Ossman Co.	Schuylkill	1,900	120	4	-	1
Shomper Co., Russell	Schuylkill	3,654	241	4	-	1
Stahl Co., John	Schuylkill	5,744	293	4	-	-
Tri Par Coal Co.	Schuylkill	1,683	123	4	-	-
Trio Coal Co.	Schuylkill	2,063	125	4	-	-
Underkoffler Coal Co.	Schuylkill	2,500	250	3	-	-
Weist & Henninger Co.	Schuylkill	449	150	3	-	-
Williamson Co., A. R.	Schuylkill	-	185	2	-	-
Young Co., Earl	Schuylkill	59	32	3	-	-
Zerenbo Co., Ralph	Schuylkill	607	250	4	-	-
Zimmerman Coal Co.	Schuylkill	223	47	4	-	-
Buck Mt. Slope	Schuylkill	2,600	110	3	-	-
No. 2 Vein Slope	Schuylkill	2,823	-	7	-	-
Total for Company		480	95	4	-	1
Zurat Co., Michael	Schuylkill	82,193	136	192	-	3
Total for District						

COMPANY	COUNTY	PRODUCTION	DAYS WORKED	EMPLOYES	FATAL ACCIDENTS	NON-FATAL ACCIDENTS
DISTRICT 17						
Adams Coal Co.	Northumberland	7,500	305	4	-	-
No. 1 Slope	Northumberland	300	110	2	-	-
No. 3 Slope	Northumberland	7,800	-	6	-	-
Total for Company		6,733	250	4	-	-
B. & B. Coal Co.	Northumberland	2,330	242	3	-	-
B. & C. Coal Co.	Northumberland	4,390	260	3	-	1
B. & E. Coal Co.	Northumberland	285	31	3	-	-
B. & S. Coal Co.	Northumberland	2,885	200	4	-	-
B. & W. Coal Co.	Northumberland	758	200	3	-	-
Barrett & Machesic Co.	Northumberland	50	90	2	-	-
Birch Coal Co.	Northumberland	-	3	3	-	-
Bob Coal Co.	Northumberland	885	60	3	-	-
Bohner Coal Co.	Northumberland	6,890	257	4	-	-
Bruno & Peifer Coal Co.	Northumberland	5,100	205	3	-	-
C. & L. Coal Co.	Northumberland	2,800	180	4	-	-
C. & M. Coal Co.	Northumberland	1,600	67	3	-	-
C. W. & L. Coal Co.	Northumberland	1,210	35	4	-	-
Cherry Coal Co.	Northumberland	2,600	200	4	-	-
Chestnut Coal Co.	Northumberland	2,120	265	4	-	-
Collier Coal Co.	Northumberland	4,759	233	4	-	-
Collier Coal Co., Hilbert	Northumberland	125	18	4	-	-
D. & G. Coal Co.	Northumberland	7,279	279	4	-	-
D. & J. Coal Co.	Northumberland	3,698	300	3	-	-
D. & K. Coal Co.	Northumberland	6,453	239	4	-	1
Dallabrida Coal Co.	Northumberland	6,340	264	4	-	-
Dirienzo Coal Co.	Northumberland	110	90	3	-	-
Dobson Coal Co.	Northumberland	2,802	190	4	-	-
E. & I. Coal Co.	Northumberland	833	45	3	-	-
Fetterolf Coal Co.	Northumberland	8,000	260	4	-	-
Foura Coal Co.	Northumberland	620	90	3	-	-
Gem Coal Co.	Northumberland	700	180	3	-	-
Greager Coal Co.	Northumberland	600	60	4	-	-
Greager & Broscius Co.	Northumberland	-	68	3	-	-
Gudelunas Coal Co.	Northumberland	132	64	3	-	-
No. 1 Slope	Northumberland	132	-	3	-	-
No. 2 Slope	Northumberland	-	-	-	-	-
Total for Company		1,576	196	3	-	-
H. K. K. Coal Co.	Northumberland	180	28	3	-	-
Hemlock Coal Co.	Northumberland	330	200	2	-	-
Hill Coal Co.	Northumberland	2,447	285	4	-	-
Indian Chair Coal Co.	Northumberland					

COMPANY	COUNTY	PRODUCTION	DAYS WORKED	EMPLOYES	FATAL ACCIDENTS	NON-FATAL ACCIDENTS
DISTRICT 17						
J. C. & E. Coal Co.	Northumberland	580	39	4	-	-
J. M. & F. Coal Co.	Northumberland	3,960	200	4	-	-
Jankowski Coal Co.	Northumberland	2,993	260	4	-	-
K. Coal Co.	Northumberland	2,026	250	4	-	3
K. & F. Coal Co.	Northumberland	1,375	160	4	-	-
K. G. & M. Coal Co.	Northumberland	965	157	3	-	-
K. W. & J. Coal Co.	Northumberland	2,369	250	3	-	-
Koback Coal Co.	Northumberland	418	85	3	-	-
Kovaleski Coal Co.	Northumberland	4,342	210	4	-	-
Kulbacki Coal Co.	Northumberland	138	21	3	-	-
L. K. & G. Coal Co.	Northumberland	65	65	3	-	-
L. & L. Coal Co.	Northumberland	4,760	218	4	-	-
L. & N. Coal Co.	Northumberland	4,580	214	4	-	-
L. & R. Coal Co.	Northumberland	2,600	190	3	-	-
L. & S. Coal Co.	Northumberland	1,700	240	2	-	-
Last Chance Coal Co., The	Northumberland	360	90	2	-	-
Little Coal Co.	Northumberland	1,300	260	3	-	-
Little Rock Coal Co.	Northumberland	1,506	40	4	-	-
Lotus Coal Co.	Northumberland	3,740	208	4	-	-
M. & D. Coal Co.	Northumberland	-	40	2	-	-
M. G. & L. Coal Co.	Northumberland	420	35	3	-	-
M. G. & S. Coal Co.	Northumberland	924	74	3	-	-
M. K. & E. Coal Co.	Northumberland	-	10	3	-	-
M. & M. Coal Co.	Northumberland	519	138	3	-	-
Machesic & Crissinger Coal Co.	Northumberland	7,511	231	4	-	-
Mack Coal Co.	Northumberland	3,120	260	3	-	-
Marquette Coal Co.	Northumberland	4,485	302	3	-	-
Mattis Coal Co.						
No. 1 Slope	Northumberland	8,340	252	4	-	-
No. 2 Slope	Northumberland	2,605	173	4	-	-
Total for Company		10,945	-	8	-	-
Maurer Coal Co., Clayton	Northumberland	1,285	250	2	-	-
Maurer Co., Paul	Northumberland	9,433	216	4	-	-
Maurer Co., Raymond	Northumberland	9,689	289	4	-	-
McFall Coal Co.	Northumberland	160	20	3	-	-
Melvin Coal Co.	Northumberland	70	120	3	-	-
Milewski & Barella Coal Co.	Northumberland	1,500	72	4	-	-
Motto Partnership	Northumberland	3,400	240	3	-	-
N. & L. Coal Co.	Northumberland	3,778	278	3	-	-
North Dip Coal Co.	Northumberland	2,732	260	3	-	-
North Side Coal Co.	Northumberland	975	75	3	-	1
North & South Dip Coal Co.	Northumberland	400	110	3	-	-
Number Five Vein Coal Co.	Northumberland	250	200	3	-	-
O. & M. Coal Co.	Northumberland	80	25	2	-	-
Orchard Coal Co.	Northumberland	1,939	197	3	-	-
P. F. F. Coal Co.	Northumberland	401	25	3	-	-
P. & M. Coal Co.	Northumberland	2,435	187	4	-	-
Primrose Coal Co.	Northumberland	18	4	3	-	-
R. E. G. & S. Coal Co.	Northumberland	1,963	82	4	-	-
R. & K. Coal Co.	Northumberland	52	21	3	-	-
R. & T. Coal Co.	Northumberland	6,500	220	4	-	-
Ridge Coal Co.	Northumberland	130	8	3	-	-
Rocky Mountain Coal Co.	Northumberland	2,440	208	4	-	-
S. & E. Coal Co.	Northumberland	30	28	3	-	-
S. & M. Coal Co.	Northumberland	3,865	209	3	-	-
S. & S. Coal Co.	Northumberland	3,380	211	4	-	-
S. S. & B. Coal Co.	Northumberland	1,980	190	4	-	1
S. & Y. Coal Co.	Northumberland	-	90	2	-	-
Shaffer Coal Co.	Northumberland	190	48	2	-	-
South Mountain Coal Co.	Northumberland	6,267	244	4	-	-
Star Coal Co.	Northumberland	8,822	260	4	-	1
Stebinskie Coal Co.	Northumberland	1,380	38	3	-	-
T. D. & T. Coal Co.	Northumberland	210	60	3	-	-
Taglieri Coal Co.	Northumberland	3,927	235	3	-	-
Tharp Coal Co.	Northumberland	-	2	2	-	-
Trevorton Coal Co.	Northumberland	6,500	300	4	-	1
Triangle Coal Co.	Northumberland	6,138	303	4	-	-
Triple S Coal Co.	Northumberland	1,270	70	4	-	-
Twin Oaks Coal Co.	Northumberland	3,296	192	4	-	-

COMPANY	COUNTY	PRODUCTION	DAYS WORKED	EMPLOYES	FATAL ACCIDENTS	NON-FATAL ACCIDENTS
<u>DISTRICT 17</u>						
V. & M. Coal Co.	Northumberland	-	190	4	-	-
Vareno Coal Co.	Northumberland	2,449	192	4	-	-
W. & B. Coal Co.	Northumberland	1,800	80	4	-	1
W. & D. Coal Co.	Northumberland	1,145	145	4	-	-
W. W. D. & R. Coal Co.	Northumberland	594	125	3	-	-
Wilkinson Coal Co.	Northumberland	1,500	61	4	-	-
Wolfgang Coal Co.	Northumberland	2,744	85	4	-	-
Yale Coal Co.	Northumberland	1,375	117	3	-	-
Yuhas Bros. Coal Co.	Northumberland	1,750	95	3	-	1
Z. & A. Coal Co.	Northumberland	9,978	312	4	-	-
Z. D. & K. Coal Co.	Northumberland	9,479	295	4	-	-
Total for District		<u>292,820</u>	<u>165</u>	<u>384</u>	<u>-</u>	<u>11</u>

DISTRICT 18

NO PRODUCTION.

DISTRICT 19

Ames, Michael	Schuylkill	100	50	2	-	-
Andretta & Co.	Schuylkill	264	120	3	-	-
Andrews Brothers	Schuylkill	825	145	3	-	-
Andrewscavage, John	Schuylkill	-	50	2	-	-
Bardush, Peter	Schuylkill	150	60	2	-	-
Barnatas, Halph	Schuylkill	2,513	200	3	-	1
Basgil Brothers	Schuylkill	1,616	245	3	-	-
Bernitsky & Stenuilis	Schuylkill	3,214	240	4	-	-
Blishock Brothers	Schuylkill	800	155	2	-	-
Bloschok, John	Schuylkill	120	50	2	-	-
Borzock Brothers	Schuylkill	1,375	180	3	-	-
Bubel Coal Co.	Schuylkill	502	60	4	-	-
Bulcavage, Charles	Schuylkill	200	50	3	-	-
Bulvich & Dansavage	Schuylkill	-	100	2	-	-
Chiminiz & Co.	Schuylkill	1,500	180	3	-	-
Clarkson Coal Co.	Schuylkill	75	25	4	-	-
Condi & Co.	Schuylkill	1,283	190	3	-	-
Cooper, Adam	Schuylkill	1,866	200	4	-	-
Cooper, Bernard	Schuylkill	240	60	2	-	-
DePedro & Co.	Schuylkill	360	90	3	-	-
Doblias, Mike	Schuylkill	92	60	2	-	-
Domonski & Rosohay	Schuylkill	200	60	3	-	-
Dudash Brothers	Schuylkill	1,960	260	3	-	-
Farrow & Wertman	Schuylkill	100	50	2	-	-
Fegley & Frye	Schuylkill	175	60	2	-	-
Fegley, Stanley	Schuylkill	120	30	3	-	-
Fisher, Walter	Schuylkill	706	120	3	-	-
Ganunis & Culbert	Schuylkill	650	100	4	-	1
Garber & Hossler	Schuylkill	100	50	2	-	-
Geist, Ronald	Schuylkill	240	30	3	-	-
Gernert, Russell	Schuylkill	200	75	2	-	-
Gorenty & Tomalavage	Schuylkill	60	50	2	-	-
Gregas, Peter	Schuylkill	200	80	2	-	-
Gulbinski, Julian	Schuylkill	912	190	4	-	-
Hahn Brothers	Schuylkill	1,853	200	3	-	-
Hartranft, Elias	Schuylkill	500	100	3	-	1
Hollenback, Robert	Schuylkill	600	150	3	-	-
Holly, Harry	Schuylkill	100	50	2	-	-
Homick & Co.	Schuylkill	1,600	200	3	-	-
Honyara Brothers	Schuylkill	200	50	3	-	1
Jobrey & Co.	Schuylkill	270	90	2	-	-
Kalkowicz & Co.	Schuylkill	600	100	3	-	-
Katuoka, Mike	Schuylkill	200	60	2	-	-
Klimas, Jerome	Schuylkill	-	20	3	-	-
Kline, John	Schuylkill	244	100	2	-	-
Kopena, Peter	Schuylkill	120	40	2	-	-
Kovalchik, Anthony	Schuylkill	1,284	220	3	-	-
Kovalchik Brothers	Schuylkill	985	150	4	-	-
Kristoff Brothers	Schuylkill	1,289	200	4	-	-
Kupetz, Andrew	Schuylkill	459	160	2	-	-

COMPANY	COUNTY	PRODUCTION	DAYS WORKED	EMPLOYES	FATAL ACCIDENTS	NON-FATAL ACCIDENTS
<u>DISTRICT 19</u>						
Kupetz, Joe	Schuylkill	351	100	2	-	-
LaBella, Anthony	Schuylkill	2,998	290	3	-	-
Leashefski, Joseph	Schuylkill	450	90	3	-	-
Lickman & Sons	Schuylkill	80	60	3	-	-
Lorant & Co.	Schuylkill	2,600	250	4	-	-
Lutsky & Co.	Schuylkill	616	90	3	-	-
Markowski, Sam	Schuylkill	800	180	3	-	-
Markowsky & Co.	Schuylkill	2,808	208	3	-	-
Mehlasick & Co.	Schuylkill	210	70	2	-	-
Millard & Neyer	Schuylkill	758	81	4	-	-
Mullin & Co.	Schuylkill	231	100	2	-	-
Murphy & Co.	Schuylkill	52	60	2	-	-
Nesgoda & Co.	Schuylkill	850	160	3	-	-
Ney Brothers	Schuylkill	1,000	150	3	-	-
Niadna, Frank	Schuylkill	1,486	140	3	-	-
Niadna, Jacob	Schuylkill	2,310	140	3	-	-
Northstein, Robert	Schuylkill	100	50	2	-	-
Olesky & Co.	Schuylkill	1,944	180	4	-	-
Owl Coal Co.	Schuylkill	750	150	3	-	-
Peckovich & Co.						
Northdale Slope	Schuylkill	3,908	182	4	-	-
Top Split Slope	Schuylkill	120	60	3	-	-
Total for Company		<u>4,028</u>	<u>-</u>	<u>7</u>	<u>-</u>	<u>-</u>
Polerino & Co.	Schuylkill	280	80	4	-	-
Popnick, Joseph	Schuylkill	60	30	2	-	-
Rainbow Coal Co.	Schuylkill	960	180	3	-	-
Remninger & Coulson	Schuylkill	62	20	3	-	-
Romanausky, John	Schuylkill	150	120	3	-	-
Samilo Brothers	Schuylkill	1,119	100	3	-	-
Savitsky, Clem	Schuylkill	-	30	2	-	-
Scott & Co.	Schuylkill	924	200	3	-	-
Shovekis & Co.	Schuylkill	200	100	2	-	-
Skripnek, Dan	Schuylkill	955	142	3	-	-
Smertsy, Peter	Schuylkill	860	172	2	-	-
Smith Brothers	Schuylkill	556	90	3	-	-
Smith & Co.	Schuylkill	120	30	3	-	-
Snyder & Co.	Schuylkill	550	100	3	-	-
Stanus, Vincent	Schuylkill	600	200	2	-	-
Stebilla, Mike	Schuylkill	240	80	2	-	-
Swilp Brothers	Schuylkill	552	160	3	-	-
Swilp, Joseph	Schuylkill	200	90	3	-	-
Tarconish & Co.	Schuylkill	3,322	254	3	-	-
Tihansky & Co.	Schuylkill	240	80	2	-	-
Toomey & Co.	Schuylkill	525	175	2	-	-
Whah & Co.	Schuylkill	254	60	3	-	-
Williams & Co.	Schuylkill	1,228	180	3	-	-
Wytovick & Co.	Schuylkill	450	120	2	-	-
Yeneshofsky & Co.	Schuylkill	2,200	250	4	-	-
Yob & Co.	Schuylkill	375	70	3	-	-
Zelinsky & Co.	Schuylkill	820	160	3	-	-
Zelonis & Yonachko	Schuylkill	-	100	3	-	-
Ziolka Brothers	Schuylkill	275	90	4	-	-
Zitkus & Co.	Schuylkill	636	120	3	-	-
Total for District		<u>76,157</u>	<u>124</u>	<u>284</u>	<u>-</u>	<u>4</u>
<u>DISTRICT 20</u>						
A. & J. Coal Co.	Schuylkill	60	23	3	-	-
B. C. & K. Coal Co.	Schuylkill	252	50	3	-	-
Baloga Coal Co.	Schuylkill	490	120	3	-	-
Big Four Coal Co.	Schuylkill	1,120	180	4	-	-
D. & M. Coal Co.	Schuylkill	2,800	148	3	-	1
Drogalis Coal Co.	Schuylkill	2,600	260	3	-	-
Klem Coal Co.	Schuylkill	600	120	4	-	-
Machese & Gregis Coal Co.	Schuylkill	4,475	230	3	-	-
Makarczyk Coal Co.	Schuylkill	2,298	208	4	-	-
P. J. & S. Coal Co.	Schuylkill	210	130	3	-	-
Paskey Coal Co.	Schuylkill	220	90	3	-	-
S. & M. Coal Co.	Schuylkill	961	294	4	-	2

COMPANY	COUNTY	PRODUCTION	DAYS WORKED	EMPLOYES	FATAL ACCI-DENTS	NON-FATAL ACCIDENTS
DISTRICT 20						
Walkosak Coal Co.	Schuylkill	28	20	2	-	-
Total for District		16,104	152	42	-	3
DISTRICT 21						
Asaif Coal Co.	Schuylkill	4,680	250	4	-	-
B. H. & M. Partnership	Schuylkill	240	160	4	-	-
Barba Coal Co.	Schuylkill	1,192	46	4	-	-
Barnhart Coal Co.	Schuylkill	2,440	142	4	-	-
Bombar Partnership	Schuylkill	480	60	3	-	-
C. K. & I. Co.	Schuylkill	1,235	100	3	-	-
C. N. & P. Partnership	Schuylkill	1,400	200	3	-	-
C. & T. Partnership	Schuylkill	40	65	2	-	-
Cano Partnership	Schuylkill	380	61	3	-	-
Carriglittio & Vidal Partners	Schuylkill	496	145	3	-	-
Cherkis Partnership	Schuylkill	400	225	3	-	-
Delinko Coal Co.	Schuylkill	2,400	200	4	-	-
Dudash Partnership	Schuylkill	260	52	2	-	-
F. & W. Coal Co.	Schuylkill	806	162	3	-	-
Fenetz Partnership	Schuylkill	610	122	3	-	-
Flaisl & George Partnership	Schuylkill	125	115	3	-	-
Gutswa & Raudenbush Partners	Schuylkill	4,650	243	4	-	-
Halaburda Bros. Partnership	Schuylkill	3,052	218	4	-	-
Halupa Partnership	Schuylkill	286	75	2	-	-
Hendricks Partnership	Schuylkill	960	120	4	-	-
Holmes Coal Co.	Schuylkill	1,280	128	3	-	-
K. & K. Partnership	Schuylkill	1,000	200	3	-	-
Karbar Coal Co.	Schuylkill	768	109	4	-	-
Keysock Partnership	Schuylkill	-	90	3	-	-
Kintzel Mining Co.	Schuylkill	72	288	2	-	-
Kopinetz Partnership	Schuylkill	210	61	3	-	-
Kost Coal Co.	Schuylkill	250	40	2	-	-
Kostingo Partnership	Schuylkill	410	82	3	-	-
Krasnitsky Coal Co.	Schuylkill	336	211	2	-	-
Kulp & Martin	Schuylkill	4,200	212	4	-	-
Kunkle Partnership	Schuylkill	1,232	210	3	-	-
Last Chance Number Two Coal Co.	Schuylkill	240	48	4	-	-
Marks Partnership	Schuylkill	1,800	200	4	-	-
Marx Partnership	Schuylkill	1,085	118	3	-	-
Matz Partnership	Schuylkill	824	210	3	-	-
McGovern Partnership	Schuylkill	30	90	2	-	-
Melenchick Bros. Partnership	Schuylkill	1,200	150	3	-	-
Mitchell Coal Co.	Schuylkill	75	40	3	-	-
Noyalas & Price Partnership	Schuylkill	1,400	200	3	-	-
Pellish Partnership	Schuylkill	432	120	3	-	-
Pexon Coal Co.	Schuylkill	960	200	3	-	-
Pitel Partnership	Schuylkill	540	90	3	-	1
Revi Partnership	Schuylkill	332	60	2	-	-
Russian Coal Co.	Schuylkill	1,017	224	3	-	-
S. J. & N. Coal Co.	Schuylkill	-	175	3	-	-
S. & R. Partnership	Schuylkill	416	104	2	-	-
S. & T. Partnership	Schuylkill	-	36	3	-	-
Samilo Partnership	Schuylkill	1,200	120	4	-	-
Shilko Coal Co.	Schuylkill	100	60	2	-	-
Siminitus Coal Co.	Schuylkill	1,328	166	3	-	-
Slane & Frantz Coal Co.	Schuylkill	3,050	198	4	-	-
Smith Partnership	Schuylkill	400	150	2	-	-
Sorokach Coal Co.	Schuylkill	2,640	220	4	-	-
Spirko Coal Co.	Schuylkill	508	125	3	-	-
Spirko Partnership	Schuylkill	354	59	3	-	-
Stasiowski Partnership	Schuylkill	892	156	3	-	-
Studlack Partnership	Schuylkill	392	64	3	-	-
Szalku Partnership	Schuylkill	-	15	3	-	-
Three J Coal Co.	Schuylkill	1,500	198	3	-	-
Todak Partnership	Schuylkill	856	184	3	-	-
Tophoney Coal Co.	Schuylkill	256	64	2	-	-
Trasett Mining Co.	Schuylkill	840	85	4	-	-
Vockie Bros. Partnership	Schuylkill	1,320	165	3	-	-
Walacavage Coal Co.	Schuylkill	698	100	4	-	-

COMPANY	COUNTY	PRODUCTION	DAYS WORKED	EMPLOYES	FATAL ACCI-DENTS	NON-FATAL ACCIDENTS
DISTRICT 21						
Wank Partnership	Schuylkill	250	178	2	-	-
Weaber Partnership	Schuylkill	86	21	4	-	-
Wehry Bros. Coal Co.	Schuylkill	2,180	210	3	-	1
Wyslutzky Partnership	Schuylkill	372	80	3	-	-
Zukowskie Partnership	Schuylkill	46	60	3	-	-
Total for District		65,509	135	212	-	2
DISTRICT 22						
A. & D. Coal Co.	Columbia	5,000	200	4	-	1
Abrasonis, John	Columbia	2,914	241	4	-	-
B. & E. Coal Co.	Columbia	800	180	4	-	-
B. & K. Coal Co.	Columbia	2,360	185	4	-	1
B. & S. Coal Co.	Columbia	1,600	160	3	-	-
Beaver, Robert	Schuylkill	4,800	194	4	-	-
Black Coal Co.	Columbia	215	285	2	-	-
Bridy Coal Co.	Columbia	1,927	236	4	-	-
C. C. & S. Coal Co.	Columbia	4,227	280	3	-	-
Charnick Coal Co., Leo	Schuylkill	6,861	230	4	-	1
D. & D. Coal Co.	Columbia	910	160	3	-	-
Dean, Michael	Schuylkill	463	150	2	-	-
Dyszal Coal Co.	Schuylkill	961	105	4	-	-
Dyszal & Luscavage	Schuylkill	795	64	4	-	-
Ennis & Manhart	Columbia	4,620	220	4	-	-
F. C. & O. Coal Co.	Columbia	1,200	210	4	-	-
F. & S. Coal Co.	Columbia	1,918	208	4	-	-
G. D. & S. Coal Co.	Columbia	5,450	260	4	-	-
Garcia, Cirilo	Columbia	331	88	3	-	-
Gaughan, Thomas	Columbia	900	150	4	-	-
Gudlunas Coal Co.	Columbia	330	140	3	-	-
Hill, Frank & George	Columbia	1,936	230	4	-	-
J. & B. Coal Co.	Columbia	3,750	250	4	-	-
K. & H. Coal Co.	Columbia	535	107	4	-	-
K. & K. Coal Co.	Columbia	175	141	3	-	-
K. M. & A. Coal Co.	Columbia	7	13	3	-	-
K. & P. Coal Co.	Columbia	6,500	244	4	-	-
K. P. & K. Coal Co.	Columbia	1,399	144	3	-	-
K. P. & M. Coal Co.	Northumberland	6,000	200	4	-	-
Koschoff & Polcovich	Columbia	100	30	4	-	-
Krupilis & Rudzinski	Schuylkill	3,000	200	4	-	-
L. & M. Coal Co.	Columbia	10	20	4	-	-
Liberati, Guy	Columbia	600	180	3	-	-
Lippay Coal Co.	Columbia	600	200	2	-	-
M. & M. Coal Co.	Columbia	10	60	4	-	-
Malino Coal Co.	Columbia	250	146	2	-	-
Mat Coal Co.	Columbia	1,889	187	3	-	-
Morata Coal Co.	Columbia	2,015	215	4	-	-
O. K. Coal Co.	Columbia	1,800	250	3	-	-
Odorizzi & Ladika	Columbia	15	30	2	-	-
P. B. & F. Coal Co.	Schuylkill	239	80	3	-	-
P. & E. Coal Co.	Columbia	300	60	2	-	-
Preston, Harry	Columbia	48	12	3	-	-
Przykopski, Theodore	Schuylkill	340	93	3	-	-
Rodrigues, John	Columbia	2,880	240	4	-	-
Rooney, Joseph	Columbia	1,595	245	3	-	-
Royal Coal Co.	Columbia	2,800	220	4	-	-
S. & D. Coal Co.	Columbia	1,720	120	4	-	-
S. & M. Coal Co.	Columbia	33	10	3	-	-
Sawekis Coal Co.	Columbia	3,354	225	4	-	-
Schalder & Reichwein	Columbia	2,848	250	3	-	-
Scicchitano, Marshall	Columbia	580	90	3	-	-
Seedor Coal Co.	Columbia	900	250	3	-	-
Sioux Development Co.	Columbia	64	10	4	-	-
Smith Coal Co.	Columbia	2,200	240	4	-	-
Todd & Shanski	Columbia	1,080	180	2	-	-
Urban Bros. Coal Co.	Schuylkill	900	205	3	-	-
Valara Coal Co.	Columbia	5,777	278	4	1	-
White Coal Co.	Columbia	2,110	280	4	-	-
Wills, Henry	Columbia	1,050	200	3	-	-

COMPANY	COUNTY	PRODUCTION	DAYS WORKED	EMPLOYES	FATAL ACCI-DENTS	NON-FATAL ACCIDENTS
<u>DISTRICT 22</u>						
Yost, Edward	Columbia	744	93	2	-	-
Zukus Coal Co., Anthony	Columbia	960	216	3	-	-
Zukus Coal Co., Charles	Columbia	1,000	211	3	-	-
Total for District		112,695	171	213	1	3

COMPANY	COUNTY	PRODUCTION	DAYS WORKED	EMPLOYES	FATAL ACCI-DENTS	NON-FATAL ACCIDENTS
<u>DISTRICT 23</u>						
Al-Mar Coal Co.	Northumberland	-	40	2	-	-
Amarose Bros. Coal Co.	Northumberland	400	200	3	-	-
Andreatti Coal Co.	Northumberland	1,116	205	3	-	-
Austic Coal Co.	Northumberland	80	60	3	-	-
B. & B. Coal Co.	Northumberland	648	175	3	-	-
B. & H. Coal Co.	Northumberland	1,791	297	3	-	-
Bartol Coal Co.	Northumberland	1,340	277	3	-	-
Belskie Coal Co.	Northumberland	1,250	200	3	-	-
Bressi Coal Co.	Northumberland	3,150	168	4	-	-
C. C. & P. Coal Co.	Northumberland	2,600	260	4	-	-
Carroll Coal Co.	Northumberland	350	180	2	-	-
Cicheski Coal Co.	Northumberland	936	75	2	-	-
Clayberger Coal Co.	Northumberland	1,150	218	3	-	-
Coal Run Coal Co.	Northumberland	972	183	2	-	-
Colbert Coal Co.	Northumberland	2,300	183	2	-	-
Corbin Coal Co.	Northumberland	2,050	205	4	-	-
Cosen & Co.	Northumberland	-	40	3	-	-
Cristian & Dadura	Northumberland	1,600	262	3	-	-
D. & W. Coal Co.	Northumberland	100	60	4	-	-
Dermoedi Coal Co.	Northumberland	2,523	280	3	-	-
Else Coal Co.	Northumberland	1,970	232	2	-	-
Fernandez Coal Co.	Northumberland	625	200	3	-	-
Glowaski Coal Co.	Northumberland	480	96	3	-	-
Griscavage Coal Co.	Northumberland	15	30	2	-	-
Gryskiewicz Coal Co.	Northumberland	1,310	108	4	-	-
H. K. K. Coal Co.	Northumberland	216	36	3	-	-
Heath Coal Co.	Northumberland	150	70	3	-	-
Henninger Coal Co.	Northumberland	540	75	2	-	-
Hughes Coal Co.	Northumberland	350	180	3	-	-
J. L. Coal Co.	Northumberland	1,358	117	3	-	-
Johns & Pinamonti	Northumberland	1,000	200	3	-	-
Juscavage Brothers	Northumberland	1,882	300	2	-	-
K. & G. Coal Co.	Northumberland	473	220	3	-	-
K. & K. Coal Co.	Northumberland	287	329	3	-	-
K. & M. Coal Co.	Northumberland	240	120	3	-	-
K. & Y. Coal Co.	Northumberland	387	93	3	-	-
Kaleta, Anthony	Northumberland	1,824	152	3	-	-
Kaleta, James	Northumberland	1,640	122	4	-	-
Kiunitz Coal Co.	Northumberland	220	85	3	-	-
Kishela & Lashendock	Northumberland	1,384	183	4	-	-
Kovach Coal Co.	Northumberland	250	300	3	-	-
Kulick & Sintello	Northumberland	120	28	4	-	-
Kurtz Coal Co.	Northumberland	1,500	200	3	-	-
L. & E. Coal Co.	Northumberland	2,205	187	3	-	-
L. & Z. Coal Co.	Northumberland	1,000	150	3	-	-
Labowski, Peter	Northumberland	793	150	3	-	-
Lone Pine Coal Co.	Northumberland	3,380	251	3	-	-
McGinley Coal Co.	Northumberland	936	104	3	-	-
Mirolli Coal Co.	Northumberland	1,430	190	4	-	-
Morack, John	Northumberland	4,500	250	4	-	-
Mountain Top Coal Co.	Northumberland	1,000	250	4	-	-
Narke Coal Co.	Northumberland	200	75	2	-	-
Olsenovich & Zavarick	Northumberland	825	190	3	-	-
Orloski & Orzel	Northumberland	185	111	2	-	-
P. & M. Coal Co.	Northumberland	150	45	3	-	-
P. & R. Coal Co.	Northumberland	634	76	3	-	-
Paskereski & Co.	Northumberland	325	80	3	-	-
Philip Coal Co.	Northumberland	175	55	2	-	-
Poponiak Brothers	Northumberland	1,642	200	4	-	-
Ramph Brothers	Northumberland	3,306	215	4	-	-
Redd & Co.	Northumberland	860	200	2	-	-
S. K. & S. Coal Co.	Northumberland	955	190	4	-	-

COMPANY	COUNTY	PRODUCTION	DAYS WORKED	EMPLOYES	FATAL ACCI-DENTS	NON-FATAL ACCIDENTS
<u>DISTRICT 23</u>						
Sanders Coal Co.	Northumberland	2,030	232	4	-	-
Sajuit & Wisneski	Northumberland	1,475	264	3	-	-
Shawnee Coal Co.	Northumberland	1,485	209	3	-	-
Szido & Hughes	Northumberland	1,000	200	3	-	-
Vezo Brothers	Northumberland	200	150	3	-	-
Vytowich, John	Northumberland	142	90	3	-	-
Water Level Coal Co.	Northumberland	3,160	200	3	-	-
Warwick Coal Co.	Northumberland	600	160	4	-	-
Witkoski Coal Co.	Northumberland	720	80	4	-	-
Wydra & Harper Co.	Northumberland	18	30	3	-	-
Yatsko & Co.	Northumberland	80	60	3	-	-
Zack Coal Co.	Northumberland	1,000	198	2	-	-
Zegarski Coal Co.	Northumberland	1,494	131	4	-	-
Zlocki Slope	Northumberland	1,200	180	4	-	-
Total for District		81,682	162	233	-	-

COMPANY	COUNTY	PRODUCTION	DAYS WORKED	EMPLOYES	FATAL ACCI-DENTS	NON-FATAL ACCIDENTS
<u>DISTRICT 24</u>						
A. B. Coal Co.	Northumberland	1,300	220	3	-	-
A. B. Z. Co.	Northumberland	960	156	4	-	-
Abromitis Coal Co.	Northumberland	4,000	295	3	-	-
B. & F. Coal Co.	Northumberland	250	90	4	-	-
B. & M. Partners	Northumberland	120	60	3	-	-
B. & S. Co.	Northumberland	36	120	3	-	-
B. & W. Coal Co.	Northumberland	2,500	250	4	-	-
Barsh & Gulba	Northumberland	-	10	2	-	-
Big Oak Coal Co.	Northumberland	3,000	250	4	-	-
Brassington & Co.	Northumberland	330	30	3	-	-
Bridy & Wilk Coal Co.	Northumberland	4,502	260	4	-	-
Brokenshire & Co.	Northumberland	20	20	3	-	-
C. & H. Coal Co.	Northumberland	900	156	3	-	-
C. & M. Coal Co.	Northumberland	20	20	4	-	-
Canyon Coal Co.	Northumberland	50	25	3	-	-
Clark & Co., Nathan	Northumberland	480	80	3	-	-
Czech Brothers Coal Co.	Northumberland	3,000	250	4	-	-
Dilliplane Co.	Northumberland	60	100	3	-	-
Dugan Coal Co.	Northumberland	3,900	263	4	-	-
Duke Associates	Northumberland	3,038	136	4	-	-
Dumore & Sayless	Northumberland	936	160	4	-	-
Etzel Coal Co.	Northumberland	1,000	260	3	-	-
Fennessy & Co., Charles	Northumberland	-	135	2	-	-
G. & P. Coal Co.	Northumberland	1,675	256	3	-	-
Garfield Coal Co.	Northumberland	88	70	3	-	-
Glosek & Geremiah Co.	Northumberland	125	100	3	-	-
Greenleaf Coal Co.	Northumberland	1,425	58	4	-	-
Grego & McGinn	Northumberland	1,520	200	3	-	-
Gripp Coal Co.	Northumberland	6,916	278	4	-	-
Griscavage & Novey	Northumberland	15	5	2	-	-
H. S. Y. Coal Co.	Northumberland	43	90	2	-	-
Harvey & Sam Partnership	Northumberland	-	71	2	-	-
J. C. & W. Coal Co.	Northumberland	420	70	4	-	-
Janaskie & Ginther Coal Co.	Northumberland	180	65	2	-	-
Jeremiah & Drust Co.	Northumberland	20	25	2	-	-
Joe Coal Co.	Northumberland	936	208	3	-	-
K. & B. Coal Co.	Northumberland	300	160	4	-	-
Kabonick Coal Co.	Northumberland	1,295	68	4	-	-
Kanaskie, Lentz & Sebroski	Northumberland	48	30	4	-	-
Kashner & Fessler Coal Co.	Northumberland	-	-	-	-	-
Skidmore Slope	Northumberland	30	60	3	-	-
No. 9 Vein Slope	Northumberland	6	18	-	-	-
Total for Company		36	-	3	-	-
Kerstetter, Robert & Lamar	Northumberland	960	192	3	-	-
Kerstetter & Weikel Coal Co.	Northumberland	4,200	282	4	-	-
Klebasko Brothers	Northumberland	-	-	-	-	-
Bear Valley No. 2	Northumberland	660	103	3	-	-
Bear Valley No. 3	Northumberland	515	90	-	-	-
Total for Company		1,175	-	3	-	-
Kopitski Brothers Partnership	Northumberland	-	-	-	-	-
No. 8 Vein Slope	Northumberland	110	50	3	-	-

COMPANY	COUNTY	PRODUCTION	DAYS WORKED	EMPLOYES	FATAL ACCIDENTS	NON-FATAL ACCIDENTS
DISTRICT 24						
Kopitski Brothers Partnership (Continued)						
No. 7 Vein Drift	Northumberland	440	110	-	-	-
Total for Company		550		3	-	-
Krolick Coal Co.	Northumberland	60	30	3	-	-
L. & B. Coal Co.	Northumberland	1,320	110	4	-	-
L. & Z. Coal Slope	Northumberland	4,568	297	4	-	1
Latscha Coal Co.	Northumberland	-	62	4	-	-
Lauer, Duzick & Reitzman Co.	Northumberland	-	22	3	-	-
Libby Co., Ellsworth						
No. 1 Slope	Northumberland	1,100	200	3	-	-
No. 2 Slope	Northumberland	12	6	-	-	-
Total for Company		1,112		3	-	-
Lyle & Sons, William	Northumberland	870	145	3	-	-
Maurer & Long Coal Co.	Northumberland	1,300	250	3	-	-
McCabe, Janaskie & Ginter	Northumberland	20	20	3	-	-
McGinn & Stevens Co.	Northumberland	80	50	2	-	-
Naylor & Bogetti	Northumberland	750	150	4	-	-
P. S. V. Partnership	Northumberland	3,275	205	4	-	-
P. W. M. O. Partnership	Northumberland	84	40	4	-	-
Patrick & Co., Joseph	Northumberland	428	87	3	-	-
Patrick & Geist Co.	Northumberland	520	85	3	-	-
Petrovich Coal Co.	Northumberland	950	150	3	-	-
Polinka & Co., Simon	Northumberland	300	165	2	-	-
R. M. K. Coal Co.	Northumberland	82	100	3	-	-
R. & P. Coal Co.	Northumberland	5,200	250	4	-	-
Radziewicz Bros. Coal Co.	Northumberland	1,900	210	4	-	-
Rocky Side Coal Co.	Northumberland	3,600	195	4	-	-
Rovito Coal Co.	Northumberland	200	60	3	-	-
Rumberger, John	Northumberland	-	40	2	-	-
S. & H. Coal Co.	Northumberland	2,080	200	3	-	-
S. S. S. Coal Co.	Northumberland	160	60	3	-	-
Shaffer & Co., Harold	Northumberland	14	21	2	-	-
Shaffer & Straub						
No. 1 Slope	Northumberland	112	81	2	-	-
No. 2 Slope	Northumberland	14	30	-	-	-
No. 3 Slope	Northumberland	14	48	-	-	-
Total for Company		140		2	-	-
Shinskie & Foltz Coal Co.	Northumberland	560	105	4	-	-
Shumock Coal Co.	Northumberland	1,248	104	3	-	-
Slodysko Coal Co.	Northumberland	1,252	133	3	-	-
Soroka Coal Co.	Northumberland	786	200	2	-	-
Spotts & Co., William	Northumberland	10	20	3	-	-
Stan Coal Co.						
No. 5 Vein Slope	Northumberland	2,700	157	4	-	-
No. 16 Vein Slope	Northumberland	-	18	-	-	-
Total for Company		2,700		4	-	-
Stank & Bainbridge Coal Co.	Northumberland	801	174	3	-	-
Stank & Kashner Coal Co.	Northumberland	164	33	4	-	-
T. W. O. Coal Co.						
No. 9½ Vein Drift	Northumberland	700	160	3	-	-
No. 10½ Vein Drift	Northumberland	620	105	-	-	-
Total for Company		1,320		3	-	-
Triple S Coal Co.	Northumberland	1,230	120	4	-	-
Wallick Brothers	Northumberland	3,245	285	4	-	-
West Point Coal Co.	Northumberland	450	91	2	-	-
Whary Coal Co.	Northumberland	139	46	4	-	-
Whery, Linderman & Whary						
No. 1 Slope	Northumberland	32	5	3	-	-
No. 2 Slope	Northumberland	-	35	-	-	-
Total for Company		32		3	-	-
Worhacz Coal Co.	Northumberland	2,923	268	4	-	-
Wydra & Harper Co.	Northumberland	-	30	2	-	-
Yankoski & Co., Joseph	Northumberland	56	75	3	-	-
Yoder Coal Co.	Northumberland	90	126	3	-	-
Z. E. M. Partnership	Northumberland	120	30	3	-	-
Total for District		98,468	136	288	-	1
DISTRICT 25						
Anspach & Co., Fred	Schuylkill	3,700	182	3	-	-

COMPANY	COUNTY	PRODUCTION	DAYS WORKED	EMPLOYES	FATAL ACCIDENTS	NON-FATAL ACCIDENTS
DISTRICT 25						
Bates & Co., Cliff	Lebanon	872	56	3	-	-
Bender & Co., Norman	Schuylkill	312	60	2	-	-
Bonawitz & Co., Daniel	Schuylkill	3,000	200	3	-	-
Boyer & Co., William	Schuylkill	516	42	3	-	-
Byerly & Co., James	Schuylkill	990	82	3	-	-
Carl & Co., Melvin	Schuylkill	874	90	3	-	-
Ceganick & Co., John	Schuylkill	516	66	3	-	-
Christ & Co., Walter	Schuylkill	1,603	200	2	-	-
Daubert & Co., Luke	Schuylkill	1,400	270	4	-	-
Ditzler & Co., Alvin	Schuylkill	1,680	202	3	-	-
Edwards & Co., Ray	Schuylkill	2,400	250	3	-	-
Fastnacht & Co., Noel	Schuylkill	6,500	252	4	-	-
Fegley & Co., Ernest	Schuylkill	616	74	3	-	-
Fetterolf & Co., Lewis	Schuylkill	40	30	2	-	-
Fisher & Co., Ray	Schuylkill	388	48	2	-	-
Gauntlett & Co., Joseph	Schuylkill	290	36	3	-	-
Hawk & Co., Eugene	Schuylkill	446	88	2	-	-
Hoffman & Co., Roy	Schuylkill	694	78	3	-	-
Huth & Co., Pete	Schuylkill	1,700	275	4	-	-
Kintzel & Co., Nathan	Schuylkill	3,828	260	4	-	-
Knapp & Co., Otis	Schuylkill	1,140	118	3	-	-
Koons & Co., Marcus	Schuylkill	668	96	2	-	-
Koperna & Co., Frank	Schuylkill	7,000	260	4	-	-
Kramas & Co., Carl	Schuylkill	1,620	304	3	-	-
Lehman & Co., Art	Schuylkill	1,266	118	3	-	-
Lehman & Co., Mervin	Schuylkill	3,883	216	4	-	-
Lengel & Co., George	Schuylkill	410	80	2	-	-
Lengel & Co., Warren	Schuylkill	1,394	129	3	-	-
Lucas & Co., Guy	Schuylkill	584	70	3	-	-
Maldenford & Co., Charles	Schuylkill	1,280	144	3	-	-
Malenich & Co., John	Schuylkill	3,450	216	4	-	-
Malusky & Co., Joseph	Schuylkill	2,384	208	4	-	-
McCullough & Co., John	Schuylkill	6,583	179	4	-	-
Miller & Co., Frank	Schuylkill	290	76	2	-	-
Miller & Co., Glenn	Schuylkill	76	32	2	-	-
Miller & Co., Jake	Schuylkill	90	38	3	-	-
Miller & Co., Paul	Schuylkill	2,992	240	3	-	-
Minnich & Co., Floyd	Schuylkill	116	46	2	-	-
Moyer & Co., Alfred	Dauphin	2,300	250	2	-	-
Orlowski & Co., John	Schuylkill	974	102	3	-	-
Rebar & Co., Henry	Schuylkill	616	88	3	-	-
Rickert & Co., Thomas	Schuylkill	30	40	2	-	-
Sabitsky & Co., Anthony	Schuylkill	5,640	175	4	-	-
Schutt & Co., Charles	Schuylkill	380	76	2	-	-
Seamawattis & Co., Anthony	Schuylkill	5,650	226	4	-	-
Stump & Co., F. B.	Schuylkill	88	21	3	-	-
Umberhauer & Co., Allen	Schuylkill	3,280	256	3	-	-
Umberhauer & Co., Luther	Schuylkill	890	104	3	-	-
Valukevich & Co., Leonard	Schuylkill	620	107	2	-	-
Vesay & Co., William	Schuylkill	4,320	219	4	-	-
Walkuski & Co., Al	Schuylkill	88	38	3	-	-
Weichrauch & Co., Frank	Schuylkill	960	230	1	-	-
Wendling & Co., Frank	Schuylkill	266	62	2	-	-
Wenrich & Co., George	Schuylkill	2,950	230	3	-	-
Whithelder & Co., Ross	Schuylkill	1,200	70	3	-	-
Wolfe & Co., Thomas	Schuylkill	316	52	2	-	-
Yescavage & Co., Leo	Schuylkill	215	62	2	-	-
Zerbe & Co., Charles	Schuylkill	86	46	2	-	-
Zimmerman & Co., Howard	Schuylkill	96	30	2	-	-
Zimmerman & Co., Marlin	Schuylkill	5,075	200	4	-	-
Zimmerman & Co., Norman	Schuylkill	260	25	3	-	-
Total for District		103,891	143	178	-	-
DISTRICT 26						
A. & B. Coal Co.	Schuylkill	3,248	266	3	-	-
Ajax Coal Co.	Schuylkill	-	100	3	-	-
Ascioti & Co.	Schuylkill	1,500	200	3	-	-
Biskuspics & Co.	Schuylkill	300	218	3	-	-
Bolish Coal Co.	Schuylkill	145	62	3	-	-

COMPANY	COUNTY	PRODUCTION	DAYS WORKED	EMPLOYEES	FATAL ACCIDENTS	NON-FATAL ACCIDENTS
<u>DISTRICT 26</u>						
Brokenshire & Co.	Schuylkill	2,983	263	4	-	-
Byer Coal Co.	Schuylkill	300	60	3	-	-
Chuppasko & Semanco Coal Co.	Schuylkill	200	12C	2	-	-
Delbertis, Rocco	Schuylkill	270	90	3	-	-
Derricott Bros.	Schuylkill	300	75	3	-	-
Dietz & Co.	Schuylkill	360	120	2	-	-
Dudash Coal Co.	Schuylkill	1,400	200	3	-	1
Fegley Bros. Coal Co.	Schuylkill	900	180	4	-	-
Forgotsch Brothers	Schuylkill	3,218	292	4	-	-
Hutira & Mack	Schuylkill	2,564	247	4	-	-
Kechula Jr., Steve	Schuylkill	125	60	3	-	-
Kline & Co.	Schuylkill	100	40	2	-	-
Kluchinsky & Co.	Schuylkill	550	150	3	-	-
Kuchinsky, Joseph	Schuylkill	600	100	3	-	-
Kuczynski Bros. Coal Co.	Schuylkill	798	133	3	-	-
Lazo Coal Co.	Schuylkill	1,005	171	3	-	-
Majetsky & Co.	Schuylkill	300	100	2	-	-
Malacuskus & Co.	Schuylkill	900	200	3	-	-
Markowsky Brothers	Schuylkill	2,431	250	4	-	-
Mastella & Co.	Schuylkill	790	140	3	-	-
Matrishin Brothers	Schuylkill	880	204	3	-	-
Moran & Yutko	Schuylkill	125	180	2	-	-
Olman Coal Co.	Schuylkill	1,902	291	3	-	-
S. & S. Coal Co.	Schuylkill	-	100	3	-	-
Semanco & Co.	Schuylkill	775	190	2	-	-
Simoes & Co.	Schuylkill	50	20	2	-	-
Soucheck Coal Co.	Schuylkill	1,100	150	4	-	-
Storsky & Co.	Schuylkill	500	100	3	-	-
Styka Bros. Coal Co.	Schuylkill	1,250	160	4	-	-
Taris & Co.	Schuylkill	340	75	4	-	-
Trenton Slope	Schuylkill	260	45	4	-	-
Total for District		32,379	154	110	-	1

<u>DISTRICT 27</u>						
A. & B. Coal Co.	Schuylkill	240	240	3	-	-
B. Z. & D. Coal Co.	Schuylkill	1,395	95	3	-	-
Betty Ann Coal Co.	Schuylkill	3,640	210	4	-	-
Bubble Coal Co.	Schuylkill	1,200	80	4	-	-
Cheruka & Mataka	Schuylkill	3,150	210	4	-	-
Dembinsky Coal Co.	Schuylkill	2,250	265	4	-	-
Fey Coal Co.	Schuylkill	3,240	260	4	-	-
Fishburn Coal Co.	Schuylkill	690	120	4	-	-
Four Par Coal Co.	Schuylkill	984	59	3	-	1
G. K. & R. Coal Co.	Schuylkill	5,250	207	4	-	-
Haas Coal Co.	Schuylkill	3,160	260	4	-	-
Hardway Coal Co.	Schuylkill	1,500	120	3	-	1
Hatter Coal Co.	Schuylkill	-	60	2	-	-
K. & K. Coal Co.	Schuylkill	35	40	2	-	-
Klinger & Hornberger Coal Co.	Schuylkill	65	60	2	-	-
Klinger & Neumeister Coal Co.	Schuylkill	1,500	125	3	-	-
Knorr Coal Co.	Schuylkill	400	40	3	-	-
Latscha Coal Co.	Schuylkill	-	91	3	-	-
Lord Coal Co.	Schuylkill	1,390	150	3	-	-
Lucas Coal Co.	Schuylkill	135	45	3	-	-
Metzinger Coal Co.	Schuylkill	4,390	260	4	-	1
Mickatavage Coal Co.	Schuylkill	2,312	212	4	-	1
Moyer & Fishburn Coal Co.	Schuylkill	650	165	4	-	-
Neumeister Coal Co.						
No. 1 Mine	Schuylkill	5,010	290	4	-	-
No. 2 Mine	Schuylkill	1,570	160	4	-	-
Total for Company		6,580	-	8	-	-
Pahira Coal Co.	Schuylkill	574	80	4	-	-
Patchy Coal Co.	Schuylkill	400	200	4	-	1
Reichwein & Beury Coal Co.	Schuylkill	5,121	251	4	-	1
S. & K. Coal Co.	Schuylkill	880	105	3	-	-
S. & W. Coal Co.	Schuylkill	816	55	4	-	-
Socko Coal Co., William	Schuylkill	2,393	152	4	-	-
Sorokach Coal Co.	Schuylkill	210	95	3	-	-

COMPANY	COUNTY	PRODUCTION	DAYS WORKED	EMPLOYEES	FATAL ACCIDENTS	NON-FATAL ACCIDENTS
<u>DISTRICT 27</u>						
Stoppi Coal Co.	Schuylkill	650	150	3	-	-
Tokarczek Coal Co.	Schuylkill	4,008	290	3	-	-
Troup Coal Co.	Schuylkill	-	70	3	-	-
Waniski Coal Co.	Schuylkill	1,068	178	3	-	-
Watcher Coal Co.	Schuylkill	1,500	180	4	-	-
Total for District		61,776	160	127	-	6

SUMMARY OF REPORT COVERING
MINES EMPLOYING FEWER THAN FIVE PERSONS

1959

Dist- rict	Number of Operators	Number of Mines	Total Production	Days Worked	Emploves	Fatal Accidents	Production Per Fatal	Nonfatal Accidents
1	1	1	1,961	272	3	-	-	-
2	4	5	6,460	127	9	-	-	-
3	-	-	-	-	-	-	-	-
5	6	6	12,265	160	20	-	-	-
7	1	1	1,253	125	4	-	-	-
10	5	5	1,269	34	17	-	-	-
11	-	-	-	-	-	-	-	-
12	-	-	-	-	-	-	-	-
13	-	-	-	-	-	-	-	-
14	-	-	-	-	-	-	-	-
15	16	19	8,720	82	55	-	-	-
16	63	65	82,193	136	192	-	-	3
17	112	115	292,820	165	384	-	-	11
18	-	-	-	-	-	-	-	-
19	101	101	76,157	124	284	-	-	4
20	13	13	16,104	152	42	-	-	3
21	69	69	65,509	135	212	-	-	2
22	63	63	112,695	171	213	1	112,695	3
23	76	76	81,682	162	233	-	-	-
24	90	99	98,468	136	288	-	-	1
25	62	62	103,891	143	178	-	-	-
26	36	36	32,379	154	110	-	-	1
27	36	37	61,776	160	127	-	-	6
Division Total	754	773	1,055,602	146	2,371	1	1,055,602	34

REPORT OF
OIL AND GAS
DIVISION

DIRECTORY

COMMONWEALTH OF PENNSYLVANIA
DEPARTMENT OF MINES AND MINERAL INDUSTRIES

EXECUTIVE OFFICE

Joseph T. Kennedy Secretary of Mines and Mineral Industries	Capitol Building 156 Old River Road	Harrisburg Wilkes-Barre	CEdar Ext. Valley	8-5151 3020 3-0880
Daniel H. Connelly Deputy Secretary of Mines and Mineral Industries	Anthracite Institute Bldg. 237 Old River Road 25 East Bennett Street	Wilkes-Barre Kingston	Valley Butler	2-9150 7-0497
James J. Shober Deputy Secretary of Mines and Mineral Industries	Schuykill Trust Bldg. 227 Ridge Street	Pottsville Lansford	Market	2-1110 506
W. R. Cunningham Deputy Secretary Oil and Gas Division	Capitol Building 919 Harlan Avenue	Harrisburg Johnstown	CEdar Ext.	8-5151 3635 34-2812
Leon Ehrlich Deputy Attorney General	Capitol Building	Harrisburg	CEdar Ext.	8-5151 3620
Mrs. M. B. Gutshall Administrative Officer	Capitol Building 2958 Lincoln Avenue	Harrisburg Camp Hill	CEdar Ext. REgent	8-5151 3020 7-9895

MINING ENGINEERS

Ralph A. Lambert Chief Mining Engineer	Capitol Building 2503 N. Washington Avenue	Harrisburg Scranton	CEdar Ext. DIamond	8-5151 2395 2-9449
William L. Dennen	Anthracite Institute Bldg. R. D. #1	Wilkes-Barre Dalton	Valley	2-9401 3-4719
Rodger J. Howell	229 Morton Street	Old Forge	Glenwood	7-6447
Joseph B. Maginnis	238 S. Hickory Street	Mt. Carmel		631
William Taby	204 N. Rock Street	Shamokin		8-2436
Harry A. Voigt	49 S. Atherton Avenue	Kingston	Butler	7-4906
George A. Brecker	1954 Elk Avenue	Pottsville	Market	2-0391
Norman Becker	95 W. Vaughn Street	Kingston	Butler	7-4755

ELECTRICAL INSPECTORS

Michael Polinko	1211 Chestnut Street	Kulpmont		3-9449
Joseph Golden	25 Price Street	Kingston	Butler	7-1307

OIL AND GAS INSPECTORS

1. B. E. Ziegler	R. D. #1	Tidioute	IVanhoe	4-3483
2. H. L. Cashdollar	27 S. 9th Street	Indiana	Hopkins	3-9988
3. C. E. Baldwin	907 Williams Street McJ Acres	Washington	Baldwin	2-3295
4. W. J. Burns, Jr.	335 North Barnette Street	Brookville	Vinewood	9-2445
5. R. V. McCartney	601 Madison Avenue	Grove City		1012
6. R. F. Walther	State Office Building 300 Liberty Avenue	Pittsburgh	22 EXpress Ext.	1-2100 734

ANTHRACITE MINE INSPECTORS

Dist- rict	Name	Address	Town	Telephone
1	J. F. Munley	166 Spruce Street	Archbald	Jermyn 114
2	T. L. Wackley	1801 N. Washington Ave.	Scranton	Diamond 3-6277
3	W. G. Ward	119 First Street (Blakely)	Olyphant	HUnter 9-1903
5	T. D. Rees	R. D. #1, Box 54	Scranton	Clarks Summit 6-0021
7	Andrew Wilson	1491 River Road	Pittston	OLympic 4-6212
10	T. M. Beaney*	366 Monument Ave.	Wyoming	602
11	T. M. Beaney	366 Monument Ave.	Wyoming	602
13	J. D. Edwards	55 Butler Street	Wyoming	601
14	K. C. Lee	88 Old River Road	Wilkes-Barre	VALley 3-1977
15	Ralph Ditzler	593 N. Vine Street	Hazleton	GLadstone 5-3733
16	F. C. O'Connor	R. D. #2, Box 370	Pottsville	LIberty 4-2573
17	G. F. Kettle	246 W. Spruce Street	Shamokin	8-2335
18	P. P. Hino	108 E. Mahanoy Street	Mahanoy City	1308
19	J. J. Shober, Jr.	64 E. Railroad Street	Nesquehoning	MOrris 9-6048
20	G. P. Gallagher	103 E. Arch Street	Shamokin	8-3887
21	A. J. Latz	9 W. Phillips Street	Coaldale	Lansford 1451
22	J. R. Ruane	928 N. Washington Street	Shamokin	8-0262
23	J. P. Brophy	422 W. 3rd Street	Mt. Carmel	1330
24	H. E. Shomper	138 E. Lincoln Street	Shamokin	8-3124
25	Walter Davis	American Legion Blvd.	Pine Grove	FIreside 5-8311
26	J. B. Reinhoehl	132 E. Mahanoy Ave.	Mahanoy City	1020
27	R. O. Schneider	216 N. 9th Street	Ashland	258
28	A. A. Joyce	317 S. Maple Street	Mt. Carmel	1833
29	H. R. Reese	R. D. 1	Elysburg	2-3853
30	W. D. Maurer	25 Vaux Ave.	Tremont	MYrtle 5-3672

* - Acting Mine Inspector.

@ - These Districts were created February 1, 1960.

ELECTRICAL ENGINEER

Karl A. Meyer	84 River Street	Forty Fort	Butler	7-3753
---------------	-----------------	------------	--------	--------

FIELD INVESTIGATORS

George J. Segaritis	226 N. 2nd Street	Girardville	ERown	6-1065
---------------------	-------------------	-------------	-------	--------

Joseph P. Hood	1½ Drummond Street	Pittston	OLympic	4-2160
----------------	--------------------	----------	---------	--------

MINE RESCUE INSTRUCTOR

Stephen A. Sirotnak	409 Erie Street	Throop	HUnter	9-3354
---------------------	-----------------	--------	--------	--------

FORESTER

John P. Milulecky	4 E. Abbott Street	Lansford		1-417W
-------------------	--------------------	----------	--	--------

NOTE: District 12 became part of District 11 on January 1, 1960.

COMMONWEALTH OF PENNSYLVANIA
DEPARTMENT OF MINES AND MINERAL INDUSTRIES
ANTHRACITE DIVISION
Breakers, Washeries and Preparation Plants
1959

District	Preparation Plant	Company	Location
21	A. & S. Breaker	A. & S. Coal Co.	Adamsdale
2	Ace Breaker	Ace Coal Co., Inc.	Blakely
20	Altamont Breaker	Altamont Coal Co.	Frackville
15	Andrews Breaker	Andrews Coal Co.	Sheppton
23	Atlas Breaker	Atlas Coal Co.	Atlas
20	Atkins Breaker	Atkins Coal Co.	Frackville
19	B. & M. Washery	B. & M. Coal Co.	Palo Alto
21	B. & N. Breaker	B. & N. Coal Co.	Schuylkill Haven
24	Bar-Mac Breaker	Bar-Mac Coal Co.	Weigh Scales
27	Barry Washery	Koury Coal Co.	Gordon
24	Bellaire Washery	Bellaire Coal Sales	Bear Valley
3	Bellevue Washery	Monroe Co., Inc.	Scranton
16	Bixler Breaker	Bixler Coal Co.	Valley View
21	Black Heath Breaker	Black Heath Coal & Const. Co.	Cressona
15	Black Star Washery	Black Star Anth. Co., Div. of Mineralis Recovery Corp.	Hazleton
20	Blaschak Breaker	Blaschak Coal Co.	Mahanoy City
11	Bliss Breaker	Bliss Coal Co.	Mildred
1	Bolands Breaker	DeAngelis Supreme Anth., Inc.	Carbondale
11	Booth Breaker	Booth, Edwin	Mildred
23	Cains Breaker	Cains Coal Co.	Shamokin
24	Carbon Run Breaker	Rosini Coal Co.	Shamokin
22	Centralia Breaker	Coates Coal Co.	Centralia
15	Chernock Breaker	Chernock Coal Co.	Milnesville
21	Chestnut Hill Washery	Chestnut Hill Mining Co., Inc.	Schuylkill Haven
21	Coal Castle Washery	Coal Castle Fuels, Inc.	Primrose
18	Coaldale Breaker	Coaldale Mining Co., Inc.	Coaldale
18	Coalport Washery	Pennsylvania Coal Dredging Co.	Jim Thorpe
26	Coal Rain Breaker	Mountain Top Coal Co.	Junedale
21	Colitz Breaker	Colitz Mining Co., Inc.	Pottsville
27	Crystal Breaker	Crystal Coal Co.	Buck Run
24	D. & Z. Breaker	D. & Z. Coal Co.	Weigh Scales
24	Dancott Breaker	Dancott Coal Co., Inc.	Shamokin
24	Dark Corners Breaker	Swift Coal Sales	Paxinos
16	Dayton Washery	Dayton Coal Co.	Williamstown
16	Deitrick Breaker	Deitrick Co., Willis	Williamstown
10	Dial Rock Breaker	Gold Star Coal Co.	Exeter
23	Diamond Breaker	Diamond Coal Co.	Atlas
24	Diminick Breaker	Diminick Coal Sales	Paxinos
21	DiRenzo Breaker	DiRenzo Coal Co.	Minersville
25	Donaldson Breaker	Anthracite Fine Coals, Inc.	Donaldson
11	Dorrance Breaker	Lehigh Valley Anth., Inc.	Wilkes-Barre
19	Eagle Hill Breaker	Price Coal Co.	Port Carbon
16	Elizabethville Washery	Elizabethville Coal Co.	Elizabethville
20	Englewood Breaker	Englewood Coal Co.	Frackville

District	Preparation Plant	Company	Location
27	Fisher Washery	Fisher, Charles A., Jr.	Gordon
25	Franklin Hydrotated Breaker	Miller Co., Franklin	Ravine
18	G. & S. Washery	G. & S. Coal Co., Inc.	Nesquehoning
20	Gilberton Breaker	Gilberton Coal Co.	Gilberton
24	Glen Burn Breaker	Susquehanna Collieries Co.	Shamokin
14	Glen Lyon Breaker	Susquehanna Collieries Co.	Glen Lyon
16	Glen Mont Breaker	Glen Mont Coal Co.	Spring Glen
21	Glenworth Breaker	Glenworth Coal Co.	Cressona
24	Glosek Breaker	Glosek Bros. Coal Sales Co.	Weigh Scales
27	Gordon Breaker	Ashland Valley Coal Co.	Ashland
15	Gowen Breaker	Gowen Coal Co.	Fern Glen
26	Greybosh Breaker	Greybosh Coal Co.	Hazleton, R. D.
17	H. J. & H. Breaker	H. J. & H. Coal Co.	Zerbe Township
10	Harry E. Breaker	Indian Head Coal Co.	Luzerne
15	Hazleton Shaft Breaker	Lehigh Valley Anthracite, Inc.	Hazleton
10	Hazleton Silt Plant	Lion Coal Co.	Hazleton
15	Heldelberg Breaker	Inkerman Coal Co.	Avoca
15	Highland No. 5 Fine Coal Plant	Jeddo-Highland Coal Co.	Highland
19	Hillside Breaker	Hillside Coal Co.	South Tamaqua
25	Hillside Breaker	Hegins Mining Co.	Zerbe
27	Hill Vue Breaker	Hill Vue Coal Co.	Ashland, R. D. #1
26	Honeybrook Breaker	Honeybrook Mines, Inc.	Audenried
13	Huber Breaker	Glen Alden Corp.	Ashley
27	Indian Head Breaker	Indian Head Coal Co.	Tremont
15	Jeddo No. 7 Breaker	Jeddo-Highland Coal Co.	Harleigh
24	Johnson Breaker	Johnson Coal Sales	Shamokin
19	K. & D. Breaker	K. & D. Coal Co.	Weigh Scales
24	K. M. & F. Breaker	K. M. & F. Coal Service	Middleport
21	K. & P. Breaker	K. & P. Coal Co.	Minersville
10	Kassa Breaker	Kassa Coal Co.	Dupont
16	Kelly Washery	Kelly Coal Co.	Lykens
27	Kemble Breaker	Five Par Coal Co.	Hegins, R. D. #2
25	Koch Breaker	Koch Co., Joseph	Ravine
16	Kocher Breaker	Kocher Coal Co.	Valley View
21	Kowalchick Breaker	Kowalchick, Michael	Primrose
25	Kreiser Washery	Kreiser Co., Harvey	Anville, R. D.
16	L. & R. Washery	L. & R. Washery Co.	Wisconsin
16	Legal Breaker	Legal Coal Co.	Good Spring
26	Lehigh-Park Breaker	Peca Coal Co.	Mahanoy City
25	Lincoln Anthracite Breaker	Lincoln Anthracite Co.	Pine Grove, R. D. #3
21	Live Oak Breaker	Live Oak Coal Co.	Primrose
23	Locust Summit Breaker	Reading Anthracite Co.	Locust Summit
23	Locust Summit Flotation Plant	Reading Anthracite Co.	Locust Summit
20	Locust Valley Breaker	Locust Valley Coal Co.	Mahanoy City
7	Loomis Breaker	Pyramid Coal Co.	Nanticoke
12	Loree Breaker	Hudson Coal Co.	Larksville
24	Lower Region Breaker	Lower Region Colliery	Shamokin, R. D. #1
21	M. & M. Washery	M. & M. Anthracite Co.	Schuylkill Haven
21	M. & S. Breaker	M. & S. Coal Co.	Schuylkill Haven
27	Malho Breaker	Malho Coal Co.	Lavelle
22	Mammoth Breaker	Mammoth Coal Co.	Raven Run
21	Maple Spring Breaker	Maple Spring Coal Co.	Branchdale
21	Marlin Breaker	Cass Contracting Co.	Marlin
5	Marvine Breaker	Hudson Coal Co.	North Scranton
19	Mary D Washery	Intergrity Coal Co.	Maryd
24	Maurer Breaker	Maurer Coal Sales	Shamokin
26	Mazaika Breaker	Mazaika Coal Co.	Tamaqua, R. D.
16	Meadow Brook Breaker	Meadow Brook Coal Co.	Lykens
22	Midvalley Fine Coal Plant	Jeddo-Highland Coal Co.	Wilburton
27	Millersville Breaker	Pine Ridge Mining Co.	Ashland, R. D. #1
19	Mineral Breaker	Mineral Coal Corp.	Saint Clair
20	Mineralis Breaker	Mineralis Recovery Corp.	Morea Colliery
21	Minersville Breaker	Minersville Coal Co.	Minersville
11	Monahan Breaker	Monahan Coal Co.	Bernice
5	Morgan Breaker	Old Forge Coal Co.	Old Forge

District	Preparation Plant	Company	Location
19	Mountain Side Breaker	Mountain Side Coal Co.	Tamaqua, R. D.
19	Newkirk Breaker	Newkirk Mining Co.	Tamaqua
24	North Line Breaker	Steam Coals, Inc.	Shamokin
1	Northwest Breaker	Simpson Coal Co., Inc.	Simpson
3	Number One Washery	Appalacian Co.	Dunmore
25	Oakwood Breaker	Deaven & Co., David	Pine Grove
25	O'Brien Breaker	O'Brien Co., Pat	Pine Grove, R. D.
21	Old Mill Breaker	Old Mill Coal Co.	Llewellyn
21	Olenick Breaker	Olenick Bros. Coal Co.	Forestville
11	Pastusic Breaker	Pastusic Brothers	Mildred
25	Penag Breaker	Penag Coal Co.	Good Spring
1	Penbrook Breaker	Penbrook Coal Co.	Archbald
16	Pine Creek Breaker	Pine Creek Coal Co.	Spring Glen
21	Pine Ridge Breaker	Holly Coal Co.	Schuylkill Haven
10	Pittston Breaker	Pennsylvania Coal Co.	Hughestown
1	Pompey Breaker	Pompey Coal Co.	Jessup
25	Potts Breaker	Potts Co., Allen	Pine Grove, R. D. #3
1	Powderly Breaker	Hudson Coal Co.	Carbondale
1	Powderly Washery	Hudson Coal Co.	Carbondale
24	Ranshaw-Apex Breaker	Ranshaw-Apex Coal Co., Inc.	Ranshaw
1	Raymond Breaker	Northwest Coal Co., Inc.	Eynon
26	Redco Breaker	Beaver Brook Coal Co.	Beaver Brook
27	Reichwein & Beury Breaker	Reichwein & Beury Coal Co.	Ashland, R. D. #1
24	Reidinger Breaker	Reidinger Coal Service	Paxinos
26	Royal Breaker	Royal Anthracite Coal Co.	Tamaqua, R. D.
19	Russeck Breaker	Russeck Coal Service	Middleport
20	Saint Nicholas Breaker	Reading Anthracite Co.	Mahanoy City
19	Salem Creek Breaker	Salem Creek Coal Co.	Port Carbon
23	Savitski Breaker	Savitski Bros. Coal Sales	Atlas
25	Schneck Breaker	Schneck Co., Thomas	Pine Grove, R. D.
19	Scutta Washery	Scutta Coal Co.	New Philadelphia
20	Seltzer Breaker	Seltzer Coal Co.	Frankville
16	Sheridan Washery	Phoenix Contracting Co.	Tower City
16	Shomper Breaker	Shomper Coal Co.	Williamstown
26	Silver Brook Washery	Manbeck Dredging Co.	Haddock
19	Silver Creek Breaker	Silver Creek Coal Co.	New Philadelphia
20	Sky Top Breaker	Sky Top Coal Co.	Mahanoy City
19	South Tamaqua Breaker	South Tamaqua Coal Pockets Co.	South Tamaqua
24	Split Vein Breaker	Split Vein Coal Co.	Weight Scales
5	Spring Brook Breaker	Spring Brook Coal Co.	Moosic
19	Spring Creek Breaker	Spring Creek Coal Co.	South Tamaqua
24	Stanley Breaker	Stanley Coal Co., Inc.	Weight Scales
16	Stone Hill Breaker	Stone Hill Coal Co.	Loyalton
16	Strohecker Breaker	Strohecker Coal Co.	Loyalton
17	Sunshine Breaker	Sunshine Coal Co.	Dunkleberger
16	Superior Breaker	Superior Coal Co.	Valley View
25	Swatara Breaker	Swatara Coal Co.	Zerbe
19	Tamaqua Washery	Progress Coal Co.	Tamaqua
5	Taylor Breaker	Moffat Coal Co., Inc.	Taylor
24	Thomas Breaker	Thomas Coal, Inc.	Ranshaw
17	Trevorton Breaker	Reading Anthracite Co.	Trevorton
16	Underkoffler Breaker	Underkoffler Coal Co.	Lykens
15	Upper Lehigh Breaker	Sandy Run Miners & Prod., Inc.	Upper Lehigh
10	Valley View Breaker	Sebastopol Coal Co.	Inkerman
25	Valosin Breaker	Valosin Coal Co.	Branchdale
1	Waddell Breaker	Waddell Coal Mining Co.	Winton
1	Waddell Washery	Waddell Coal Mining Co.	Winton
27	Walaitis Breaker	Walaitis Coal Co.	Branchdale
21	Walton Breaker	Walton, John	Schuylkill Haven
26	Wessner Breaker	Wessner Coal Co.	Tamaqua, R. D.
10	William A. Breaker	Kehoe-Berge Coal Co.	Duryea
16	Wisconsin Washery	Wisconsin Coal Co., Inc.	Wisconsinco
11	Woodward Breaker	Glen Alden Corp.	Edwardsville
21	Woratyla Breaker	Woratyla Coal Co.	Llewellyn

COMMONWEALTH OF PENNSYLVANIA
DEPARTMENT OF MINES AND MINERAL INDUSTRIES
ANTHRACITE OPERATORS - YEAR, 1959

Dist- rict	Operator	General Manager	Address
26	A. & B. Coal Co. @	James Babcock	Mahanoy City
24	A. B. Coal Co. @	Arthur Boscolovich	Ranshaw
27	A. & B. Coal Co. @	Aurila Cano	Minersville
24	A. B. Z. Co. @	Alex Anzulavich	Shamokin
5	A. & C. Coal Co. @	Paul Cortese	Old Forge
22	A. & D. Coal Co. @	Edward Deromedi	Atlas
16	A. & J. Coal Co. DM	Andy Drebito	Pottsville, R. D. 1
20	A. & J. Coal Co. @	Alex Haverovich	Girardville
3	A. & R. Coal Co., Inc. DM	Ralph Ricino	Jessup
21	A. & S. Coal Co. BP	William Shoener	Schuylkill Haven, R. D. 1
22	Abramsonis, John @	John Abramsonis	Shenandoah
24	Abramsonis Coal Co. @	John Abramsonis	Shamokin
2	Ace Coal Co., Inc. B DM	Louis Simoncelli	Blakely
17	Adams Coal Co. @	Foster C. Adams	Heltenstein
26	Ajax Coal Co. @	John Riley	Mahanoy City
17	Alarcon Coal Co. DM	Frank Alarcon	Keiser
11	Alco Mining Co. S	A. J. McNulty	Exeter
26	Alessi Coal Co. DM	Natalie Alessi	Mahanoy City
23	Al-Mar Coal Co. @	Albert Deitz	Mount Carmel
19	Alpine Coal Co. DM	Steve Pineno	Wyoming
20	Altamont Coal Co. BP	George Kostishak	Frackville
23	Amarose Bros. Coal Co. @	Louis Amarose	Atlas
19	Ames, Michael @	Michael Ames	Brockton
19	Andretta & Co. @	Louis Andretta	Maryd
23	Andreatti Coal Co. @	Felix Andreatti	Atlas
19	Andrews Bros. @	William Andrews	Frackville
15	Andrews Coal Co. @ BP	George Andrews	Shepton
19	Andrewscavage, John @	John Andrewscavage	Frackville
25	Anspach & Co., Fred @	Fred Anspach	Pine Grove, R. D. 2
3	Anthracite Fine Coals, Inc. BP	Robert Doebler	Donaldson
19	Appalachian Co. bk W	Frank J. Collins	Scranton
19	Armeo Coal Co. S	M. Yaccino, Jr.	Hazleton
21	Asaif Coal Co. @	Elias Asaif	Pottsville
26	Ascioti & Co. @	Sam Ascioti	Girardville
27	Ashland Valley Coal Co. BP	Frank Garber	Ashland
23	Ash-Penn Coal Co., Inc. bk	Jesse C. Shutt	Kulpmont
20	Atkins Coal Co. BP	Henry Atkins	Frackville
23	Atlas Coal Co. BP	Anthony Bianchi, Jr.	Atlas
25	Aungst & Co., Dory DM	Dory Aungst	Pine Grove, R. D. 2
23	Austic Coal Co. @	Joseph Austic	Shamokin
23	B. & B. Coal Co. @	Norbert Anascavage	Shamokin
17	B. & B. Coal Co. @	Frank Barella	Mount Carmel
17	B. & C. Coal Co. @	Edward Campbell	Shamokin
16	B. & C. Coal Co. @	Willard Clark	Valley View
20	B. C. & K. Coal Co. @	Kenneth Calvert	Girardville
22	B. & E. Coal Co. @	William Biscoe	Girardville
17	B. & E. Coal Co. @	David A. Ernest	Shamokin
24	B. & F. Coal Co. @	James Faust	Shamokin
23	B. & H. Coal Co. @	Michael Bonjo	Strong
21	B. & H. Coal Co. DM	Daniel Hoffman	Spring Glen
21	B. H. & M. Parntership @	George Honyara	Pottsville, R. D. 2
22	B. & K. Coal Co. @	Amil Bielarski	Ashland
17	B. K. P. Coal Co. DM	John Patriak	Keiser
24	B. & M. Coal Co. DM	Melvin Bixler	Valley View
16	B. & M. Partners @	Walter Bogus	Shamokin
19	B. & M. Coal Co. bk W	Harold Burchill	Frackville
21	B. & N. Coal Co. BP	Kenneth Heiser	Schuylkill Haven
16	B. & P. Coal Co. DM	Byron E. Brill	Jolliett
22	B. & S. Coal Co. @	Frank Bagdonas	Ashland
23	B. & S. Coal Co. DM	Leo V. Blascovich	Shamokin
21	B. & S. Coal Co. DM	Harold Breneman	Pottsville

Dist- rict	Operator	General Manager	Address
17-24	B. & S. Coal Co. @	George Sharp	Shamokin
24	B. & W. Coal Co. @	Joseph Bendas	Keiser
17	B. & W. Coal Co. @	Earl S. Bohner	Danville, R. D. 6
25	B. & W. Coal Co. BP	Walter Wallacavage	Minersville
27	B. Z. & D. Coal Co. @	Thomas Doyle	Buck Run
25	Bain Co., Alfred bk	Alfred Bain	Pine Grove
16	Bair Coal Co. @	Frank Bair	Williamstown
20	Baloga Coal Co. @	John Baloga	New Boston
17	Banks Coal Co. DM	Alex Luberecki, Jr.	Shamokin
16	Banks Construction Co., Joseph S	Joseph Banks	Kingston
21	Barba Coal Co. @	Jose Barba	Schuylkill Haven, R. D. 1
19	Bardush, Peter @	Peter Bardush	Middleport
24	Bar-Mac Coal Co. BP	Paul Barrall	Paxinos
19	Barnatas, Ralph @	Ralph Barnatas	Ringtown
21	Barnhard Coal Co. @	Robert L. Barnhart	Llewellyn
17	Barrett & Machesic Co. @	Orren S. Barrett	Paxinos, R. D. 1
24	Barsh & Gulba @	Thomas Gulba	Shamokin
23	Bartol Coal Co. @	John Bartol	Mount Carmel
19	Basgil Bros. @	Vincent Basgil	New Philadelphia
25	Bates & Co., Cliff @	Cliff Bates	Jonestown, R. D. 1
16	Bear Valley Coal Co. DM	Clair Levan	Pine Grove, R. D. 1
15-26	Beaver Brook Coal Co. S bk BP	George Huss	Ringtown
22	Beaver, Robert @	Robert Beaver	Shenandoah
26	Becker Coal Co. DM	John Becker	Mahanoy City
17	Bednarczyk Coal Co. DM	Joseph Bednarczyk	Shamokin
2	Beggin Coal Co. @	Michael Beggin	Jessup
24	Bellaire Coal Sales W	E. Dwight Johnson	Shamokin
23	Belskie Coal Co. @	Louis Belskie	Ranshaw
25	Bender & Co., Norman @	Norman Bender	Orwin
26	Berger Mining Co. DM	F. J. Berger	Jeansville
19	Bernitsky Coal DM	John Bernitsky	New Philadelphia
19	Bernitsky & Stenuilis @	George Stenuilis	New Philadelphia
27	Betty Ann Coal Co. @	Eugene Reilly	Buck Run
24	Big Four Coal Co. @	Lester Malafarina	Girardville
20	Big Oak Coal Co. @	Stanley Rozinski	Shamokin
17	Birch Coal Co. @	Peter Selock	Kulpmont
26	Biskuspics & Co. @	John Biskuspics	Tamaqua, R. D. 2
15	Biskuspics Coal Co. @	John Biskuspics	McAdoo
16	Bixler Coal Co. BP	Clayton Bixler	Valley View
16	Bixler Co., Herman @	Herman Bixler	Elizabethville
22	Black Coal Co. @	George Yodis	Mount Carmel
21	Black Heath Coal & Const. Co. Inc. BP	Louis W. Jones	Cressona
15	Black Star Anthracite Co. bk W Div. of Mineralis Recovery Corp.	Eugene Beaver	Hazleton
20	Blaschak Bros. Coal Co. DM	John Blaschak	Ringtown
20	Blaschak Coal Co. BP	Anthony Blaschak	Mahanoy City
19	Blisshock Bros. @	John Blisshock	New Philadelphia
11	Bliss Coal Co. B S	Carl Bliss	Mildred
19	Bloschok, John @	John Bloschok	Barnesville, R. D.
16	Blyler Co., Glen @	Glen Blyler	Williamstown
17	Bob Coal Co. @	William M. Johnson	Shamokin
17	Bohner Coal Co. @	Earl S. Bohner	Danville, R. D. 6
26	Bolish Coal Co. @	Steve Bolish	Mahanoy City
21	Bombar Partnership @	John Bombar	Minersville
25	Bonawitz & Co., Daniel @	Daniel Bonawitz	Pine Grove
26	Boner & Webb Coal Co. DM	Ray Webb	Mahanoy City
11	Booth, Edwin B bk	Edwin Booth	Mildred
19	Borzok Bros. @	Anthony Borzok	Frackville
21	Bosack Coal Co. DM	Frank Bosack, Sr.	Pottsville, R. D. 1
24	Boslego Coal Mines DM	Leona Boslego	Kulpmont
27	Bowman & Coleman Coal Co. DM	Henry Bowman	Sacramento
16	Boyer Co., Ralph @	Ralph Boyer	Valley View
25	Boyer & Co., William @	William Boyer	Pine Grove
21	Bramley & Kock Coal Co. DM	Floyd Kock	Schuylkill Haven, R. D. 1
24	Brassington & Co. @	Kenneth Brassington	Elysburg, R. D. 1
23	Bressi Coal Co. @	Samuel Bressi	Kulpmont
22	Bridy Coal Co. @	Victor F. Bridy	Kulpmont
17	Bridy, Inc. S	Edward A. Bridy	Atlas
24	Bridy & Wilk Coal Co. @	Gilbert Bridy	Shamokin

Dist- rict	Operator	General Manager	Address
27	Brigman & Lewsock Coal Co. DM	H. A. Brigman	Schuylkill Haven
16	Brill Coal Co. DM	Byron E. Brill	Joliet
26	Brinsko Coal Co. DM	John Brinsko	Morea Colliery
26	Brokenshire & Co. @	George Brokenshire	Barnesville, R. D.
1-2	Brokenshire & Co. @	Nicholas Brokenshire	Ranshaw
17	Brunetti Coal Co. bk	John Brunetti	Jessup
17	Bruno & Peifer Coal Co. @	John E. Bruno	Trevorton
27	Bubble Coal Co. @	John Trasatt	Minersville
19	Bubel Coal Co. @ DM	Michael Bubel	Brocton
21	Buck Mountain Coal Co. DM	John Sholansky	Minersville
19	Bulcavage, Charles @	Charles Bulcavage	Maryd
19	Bulvich & Dansavage @	Joseph Bulvich	Cumbola
16	Bush Coal Co. DM	Earl Bush	Tower City, R. D. 1
19	Butensky Coal Co. DM	Charles Butensky	Branchdale
26	Byer Coal Co. @	Joseph Byer	Mahanoy City
25	Byerly & Co., James @	James Byerly	Williamstown
2-10	C. B. M. Coal Co. S	Eugene Bartoli	Wilkes-Barre
23	C. C. & P. Coal Co. @	Thomas Chapieski	Shamokin
22	C. C. & S. Coal Co. @	Alfred Carpenter	Shamokin
2	C. & D. Coal Co. DM	Edward Chrusial	Jessup
21	C. & D. Coal Co. DM	Joseph Dorazio	Branchdale
24	C. & F. General Contr. Co., Inc. S bk	Leonard Chapieski	Shamokin, R. D. 1
10	C. & G. Coal Co. @	Daniel Constantino	Pittston
24	C. & H. Coal Co. @	William Carpenter	Shamokin
22-23-24	C. & J. Coal Co. S bk	Charles Greco	Atlas
21	C. K. & I. Co. @	Leonard O'Connor	Minersville
16	C. K. S. Coal Co. DM	Henry Conrad	Valley View
17	C. & L. Coal Co. @	Richard E. Cooper, Jr.	Shamokin, R. D. 1
17-24	C. & M. Coal Co. @	Leon Carl	Shamokin
21	C. N. & P. Partnership @	Anthony Chukusky	Frackville
10	C. & P. Coal Co. DM	Galliano Piccotti	Pittston
2	C. & S. Excavating Co. S	Peter Corazzi	Dunmore
21	C. & T. Partnership @	William Connors	Mount Laffee
17	C. & W. Coal Co. DM	Charles L. Whary	Shamokin
17	C. W. & L. Coal Co. @	Richard E. Cooper, Jr.	Shamokin, R. D. 1
23	Cains Coal Co. BP	Edward J. Cain	Shamokin
21	Cano Partnership @	Raymond Cano	Minersville
24	Canyon Coal Co. @	Daniel Fabrizio	Shamokin
11	Cappone Coal Co. DM S bk	Samuel Cappone	Wilkes-Barre
20	Capparell Stripping & Const. Co. S	S. T. Capparell	Shenandoah
25	Carl & Co., Melvin @	Melvin Carl	Tower City
22	Carmelite Contracting Co. S	Edward Helfrick	Mount Carmel
21	Carriglitt & Vidal Partnership @	Albert Carriglitt	Minersville
23	Carroll Coal Co. @	Dennis Carroll	Kulpmont
21	Cass Contracting Co. BP	James V. Ryan	Pottsville, R. D. 2
21	Cass Land Co., Inc. DM	John Krizanauskas	Shenandoah
1	Castelli & Coccodrelli, Inc. DM bk	James Castelli	Archbald
25	Ceganick & Co., John @	John Ceganick	Minersville
22	Charnick Coal Co., Leo @	Leo Charnick	Frackville
21	Cherkis Partnership @	Wassel Cherkis	Minersville
15	Chernock Coal Co. BP	Joseph Chernock	Hazleton
15	Chernock, Peter @	Peter Chernock	Hazleton
17	Cherry Coal Co. @	Paul V. Kovaleski	Mount Carmel
27	Cheruka & Mataka @	George Cheruka	Minersville
17	Chestnut Coal Co. @	Stephen Shingara	Sunbury, R. D. 3
21	Chestnut Hill Mining Co., Inc. bk W	Ray E. Davis	Schuylkill Haven
19	Chiminitz & Co. @	Charles Chiminitz	Cumbola
15	Chisnell Coal Co., Inc. S bk	George Chisnell	Hazleton
22-24	Chowansky & Paulauskas S	John Chowansky	Frackville
25	Christ & Co., Walter @	Walter Christ	Pine Grove, R. D. 2
26	Chuppasko & Semanco Coal Co. @	Nick Chuppasko	Maizeville
23	Cicheski Coal Co. @	Stanley Cicheski	Kulpmont
1	Cicio Bros. Coal Co. S	Mike Cicio	Wayfield
2	Circle Coal Co. DM	Michael Tatar	Peckville
16	Clark Coal Co. DM	Clark Maurer, Jr.	Hegins
24	Clark & Co., Nathan @	Nathan Clark	Shamokin
19	Clarkson Coal Co. @	Donald Brown	Minersville
23	Clayberger Coal Co. @	Gilbert Clayberger	Ranshaw
20	Clinton Contracting Co. bk	Vincent Schuster	Pottsville

Dist- rict	Operator	General Manager	Address
21	Coal Castle Fuels, Inc. bk W	James V. Ryan	Pottsville, R. D. 2
18	Coaldale Mining Co., Inc. DM B bk	Norman Richards	Coaldale
23	Coal Run Coal Co. @	Peter Bendos	Ranshaw
22	Coates Coal Co. DM B S bk	George Daileda	Centralia
23	Colbert Coal Co. @	William Kloks	Shamokin
21	Colitz Mining Co., Inc. BP	Frank Colitz	Pottsville
17	Collier Coal Co. @	Clair J. Collier	Shamokin, R. D. 2
17	Collier Coal Co., Hilbert @	Hilbert Collier	Shamokin
15	Concord Coal Co., Inc. bk	Bruce Stewart	Hazleton
19	Condi & Co. @	Anthony Condi	Pottsville
19	Cooper, Adam @	Adam Cooper	Port Carbon
19	Cooper, Bernard @	Bernard Cooper	Port Carbon
23	Corbin Coal Co. @	Otto Becker	Kulpmont
23	Cosen & Co. @	Michael Cosen	Mount Carmel
17	Costa Coal Co. DM	Paul J. Costa	Sunbury, R. D. 2
23	Cristian & Dadura @	Raymond Cristian	Mount Carmel
27	Crystal Coal Co. BP	Joseph Dando	Pottsville
24	Czech Bros. Coal Co. @	Stanley Czech	Shamokin
5	D. & C. Coal Co. @	Samuel Fioretti	Peckville
22	D. & D. Coal Co. @	Cyril Doyle	Mount Carmel
17	D. & G. Coal Co. @	John Dulis	Kulpmont
17	D. H. & W. Coal Co. DM	Kenneth W. Whitmer	Shamokin, R. D. 1
17	D. & J. Coal Co. @	Daniel Fedako	Ashland
17	D. & K. Coal Co. @	John Duchon	Shamokin
20	D. & M. Coal Co. @	Harry David	Mahanoy Plane
23	D. & W. Coal Co. @	Patrick DiRenzo	Atlas
24	D. & Z. Coal Co. BP	Stanley Diminick	Shamokin
17	Dallabrida Coal Co. @	Fred Dallabrida	Keiser
24	Dandott Coal Co., Inc. BP	David Evans	Mount Carmel
27	Dando Coal Co. DM	Joseph Dando	Pottsville
27	Dando Mining Co., D. J. DM	D. J. Dando	Pottsville, R. D. 1
25	Daubert & Co., Luke @	Luke Daubert	Pine Grove
22	Dayton Coal Co. B bk	Roy Travitz	Williamstown
16	Dean, Michael @	Michael Dean	Shenandoah
1	DeAngelis Supreme Anth., Inc. B DM	John J. Bauman	Childs
25	Deaven & Co., David BP	David Deaven	Pine Grove
22	Debbie Lance Coal Co., Inc. DM	Leonard Oszko	Shamokin
16	Deitrich Co., Willis BP	Willis Deitrich	Williamstown
27	Deitrick & Ebert Coal Co. DM	Lewis E. Deitrick	Hegins
26	Delbertis, Rocco @	Rocco Delbertis	Barnesville, R. D.
21	Delinko Coal Co. @	Adam Delinko	Seltzer
19	Del Rio Coal Co. DM	Eugene Del Rio	Frackville
27	Dembinsky Coal Co. @	Nicholas Dembinsky	Minersville
3	Denchy Coal Co. DM	William Denchy	Jessup
19	DePedro & Co. @	Domingo DePedro	Pottsville
23	Dermodedi Coal Co. @	Joseph Dermodedi	Atlas
26	Derricott Bros. @	Frank Derricott	Mahanoy City
23	Diamond Coal Co. BP	Saverro Greco	Mount Carmel
3	Diamond Colliery Co. DM	Joseph Giovaninni	Scranton
10	Dickson Coal Co. DM	Joseph Kenzaskoski	Luzerne
26	Dietz & Co. @	Robert Dietz	Hazleton
24	Dilliplane Co. @	William Dilliplane	Shamokin
24	Diminick Coal Sales BP	Ferdinand Diminick	Paxinos
16	Dimond Co., Edward @	Edward Dimond	Lykens
21	Direnzo Coal Co. BP	Dominic DiRenzo	Pottsville, R. D. 1
17	Dirlenzo Coal Co. @	Ernest Dirlenzo	Keiser
25	Ditzler & Co., Alvin @	Alvin Ditzler	Pine Grove
19	Dobliias, Mike @	Mike Dobliias	New Philadelphia
17	Dobson Coal Co. @	Albert J. Dobson	Herndon, R. D. 1
19	Domonski & Rosohay @	Mike Domonski	Maryd
10	Donnini Coal Co. DM	Orlando Donnini	Wilkes-Barre
23	Dormer Bros. bk	Alfred Dormer	Kulpmont
16	Dormer Coal Co. DM	Frank Dormer	Pottsville
24	Dreibelbies Mining Co. DM	John Dreibelbies	Shamokin
20	Drogalis Coal Co. @	Blase Drogalis	Girardville
19	Dudash Bros. @	Joseph Dudash	Port Carbon
26	Dudash Coal Co. @	Joseph Dudash	Mahanoy City
21	Dudash Partnership @	Stephen Dudash	Pottsville, R. D. 1
24	Dugan Coal Co. @	Joseph Leschinski	Shamokin
24	Duke Associates @ DM	Joseph Duke	Shamokin

Dist- rict	Operator	General Manager	Address
24	Dunmore & Sayless @	George Venarchick	Shamokin
16	DuPuis Coal Co. DM	Hector DuPuis	Tower City
22	Dyszel Coal Co. @	Stephen Dyszel	Girardville
22	Dyszel & Luscavage @	George Dyszel	Connerston
16	E. & B. Coal Co. @	Boyd Strohecker	Williamstown
1	E. & H. Coal Co., Inc. S	John Segura	Childs
17	E. & I. Coal Co. @	Pedro Ibanez	Mount Carmel
19	Eagle Hill Contracting Co. S	H. Price	Hazleton
25	Edwards & Co., Ray @	Ray Edwards	Pottsville
16	Elizabethville Coal Co. B bk	Eston Klingner	Elizabethville
23	Else Coal Co. @	Charles Else	Kulpmont
20	Englewood Coal Co. BP	Nicholas Tatusko	Frackville
22	Ennis & Manhart @	William Ennis	Ashland
16	Erdman Coal Co. DM	Jay Erdman	Good Spring
24	Etzel Coal Co. @	Kenneth Etzel	Ranshaw
2	F. & C. Coal Co. @	August Fofi	Clark Summit, R. D. 1
22	F. C. & O. Coal Co. @	Andrew Fago	Ashland
1	F. & F. Coal Co., Inc. DM	Frank Fagucci	Jessup
16	F. & L. Coal Co. @	Raymond Labnon	Shamokin
22	F. & S. Coal Co. @	Francis Revenis	Centralia
21	F. & W. Coal Co. @	Walter Whalen	Pottsville, R. D. 2
17	Fairdeal Coal Co. DM	Joseph E. Shingara	Shamokin
25	Falls Coal Co. DM	Herman Stine	Zerbe
19	Farley & Inhat Coal Co. DM	J. N. Farley	Pottsville, R. D.
19	Farrow & Wertman @	Frank Farrow	Middleport
25	Fastnacht & Co., Noel @	Noel Fastnacht	Tremont
25	Faust Co., Charles DM	Charles Faust	Muir
19	Fegley, Stanley @	Stanley Fegley	Quakake
19-26	Fegley Bros. Coal Co. @ DM	John R. Fegley	Mahanoy City
25	Fegley & Co., Ernest @	Ernest Fegley	Pine Grove
19	Fegley & Frye @	Edward Fegley	Tamaqua, R. D.
24	Fegley Mining Co. DM	Wilbur H. Fegley	Shamokin
15	Fellin, David @	David Fellin	Sheppton
21	Fenetz Partnership @	Wassel Fenetz	Pottsville, R. D. 1
24	Fennessy & Co., Charles @	Charles Fennessy	Shamokin
23	Fernandez Coal Co. @	Baltasaar Fernandez	Keiser
17	Fetterolf Coal Co. @	James L. Fetterolf	Shamokin, R. D. 1
25	Fetterolf & Co., Lewis @	Lewis Fetterolf	Lavelle
27	Fey Coal Co. @	Edward Fey	Hegins, R. D. 2
24-27	Fisher, Charles A. bk W	Charles A. Fisher	Orwigsburg
19	Fisher, Walter @	Walter Fisher	Port Carbon
25	Fisher Associates, Inc. S	J. Harold Fisher	Pottsville
25	Fisher & Co., Ray @	Ray Fisher	Pine Grove, R. D. 2
27	Fishburn Coal Co. @	William Fishburn	Locustdale
27	Five Par Coal Co. BP	Barney Marshall	Hegins, R. D.
21	Flail & George Partnership @	William Flail	Frackville
10	Fleetwood Contractor bk	Bruce F. Stuart	Hazleton
17	Forest Mining Co. DM	Richard Francola	Elysburg, R. D. 1
26	Forgotsch Bros. @	Frank Forgotsch	Mahanoy City
20	Forsum Coal Co. DM	Joseph Sluck	Mahanoy City
27	Four Par Coal Co. @	Frank Yagielniski	Ashland, R. D. 1
17	Foura Coal Co. @	Benjamin F. Foura	Shamokin, R. D. 2
17	Franklin Coal Co. DM	George R. Thomas	Shamokin
16	Fronk Co., George @	George Fronk	Valley View
19	Frye Coal Co. DM	Robert Frye	Tamaqua
5	Furtini Coal Co. @	Severino Furtini	Scranton
22	G. D. & S. Coal Co. @	Anthony Gonzolo	Strong
27	G. K. & R. Coal Co. @	Martin Renninger	Tremont
24	G. & P. Coal Co. @	James Guisbert	Paxinos, R. D. 1
18	G. & S. Coal Co., Inc. bk W	Allin M. Gilham	Nesquehoning
16	G. Y. K. Coal Co. @	John Geist	Tower City
19	Ganunis & Culbert @	Ralph Ganunis	Pottsville
19	Garber & Hassler @	Louis Garber	Tamaqua
22	Garcia, Cirilo @	Cirilo Garcia	Kulpmont
17	Garcia Coal Co. DM	John T. Garcia	Kulpmont
24	Garfield Coal Co. @	Peter Jilinski	Shamokin
15	Gatti Engineering Co., Inc. DM	George Gatti	Kingston
22	Gaughan, Thomas @	Thomas Gaughan	Ashland
25	Gauntlett & Co., Joseph @	Joseph Gauntlett	Branchdale
25	Gavalis Co., Joseph S	Joseph Gavalis	Orwigsburg

Dist- rict	Operator	General Manager	Address
19	Geist, Ronald @	Ronald Geist	Ashland
16	Geist & Long Co. @	Raymond Geist	Loyalton
17	Gem Coal Co. @	Anthony A. Arasin	Trevorton
2	General Excavating Co., Inc. S	Nicholas Cicio	Carbondale
16	Gerber Coal Co. DM	Arnold Geist	Hegins
19	Gernert, Russell @	Russell Gernert	Barnesville, R. D.
10	Gigiello Coal Co. DM	John Gigiello	Yatesville
16	Gilbert Coal Co. @	Wilmer Gilbert	Valley View
20	Gilberton Coal Co. DM S bk BP	Gordon Smith	Gilberton
1	Giombetti Coal Co. S	James G. Giombetti	Jessup
7-11-13-14-26	Glen Alden Corp. B DM S bk	Harold B. Wickey	Ashley
16	Glen Mont Coal Co. BP	Steve Bair	Hegins
21	Glenworth Coal Co. BP	Joseph Sausnock	Pottsville
24	Glosek Bros. Coal Sales Co. BP	Frank Glosek	Shamokin
24	Glosek & Geremiah Co. @	Edward Glosek	Shamokin
23	Glowaski Coal Co. @	Peter Glowaski	Danville
10	Gold Star Coal Co. B bk	A. J. McNulty	Exeter
24	Golden Coal Co. DM	John F. Farko	Elysburg, R. D. 1
16	Gonder Coal Co. @	Isaac Gonder	Williamstown
19	Gorenty & Tomalavage @	Earl Gorenty	Middleport
15	Gowen Coal Co. B S	Elmer C. Roth	Fern Glen
17	Gowen Coal Co. DM	Peter P. Scovern	Shamokin
15	Gravine Coal Co. DM	Frank Gravine	Scranton
17	Greager Coal Co. @	Earl H. Greager	Shamokin
17	Greager & Brosious Co. @	Earl H. Greager	Shamokin
16	Green & Wetzal Co. @	Roy Green	Hegins, R. D. 2
21	Greenbury Drift Coal Co. DM	Frank Dura	Frackville
24	Greenleaf Coal Co. @ DM	Blair Faust	Shamokin
20-21	Green Valley Coal Co. S bk	Paul Kerrigan	Ashland
19	Gregas, Peter @	Peter Gregas	Girardville
3	Greggs Excavating Co. bk	William H. Greggs	Scranton
24	Grego & McGinn @	Stanley Grego	Shamokin
26	Greybosh Coal Co. BP	John Greybosh	Hazleton, R. D. 1
24	Gripp Coal Co. @	Peter Gripp	Shamokin
23	Griscavage Coal Co. @	Charles Griscavage	Kulpmont
24	Griscavage & Novey @	Charles Griscavage	Kulpmont
23	Gryskiewicz Coal Co. @	Fred Gryskiewicz	Kulpmont
17	Gudelunas Coal Co. @	Joseph M. Gudelunas	Mount Carmel
22	Gudelunas Coal Co. @	Frank Gudelunas	Mount Carmel
19	Gulbinski, Julian @	Julian Gulbinski	Frackville
21	Gutswa & Raudenbush Partnership @	William Raudenbush	Llewellyn
16	H. H. Coal Co. @	Emery Hatter	Valley View
16	H. H. S. Coal Co. S	Joseph Hauptly	Lykens
17	H. J. & H. Coal Co. S BP	Harry D. Reitz	Milton, R. D. 1
17-23	H. K. K. Coal Co. @	John Kasmer	Paxinos, R. D. 1.
27	H. R. M. Coal Co. DM	Barney Marshall	Hegins, R. D.
16	H. R. M. S. Coal Co. DM	Michael Smyk	Tower City, R. D.
23	H. & S. Coal Co. bk	Henry Lazarski	Kulpmont
24	H. S. Y. Coal Co. @	Paul Hashuga	Ranshaw
17	Haas Coal Co. @	Lester Haas	Pitman
19	Hahn Bros. @	Joseph Hahn	Tamaqua
21	Halaburda Bros. Partnership @	Bernard Halaburda	Frackville
21	Hale Land Co., Inc. DM	Milton Hale	Saint Clair
1	Halsey Contracting Co., Inc. S	Vincent Halsey	Carbondale
21	Halupa Partnership @	Frank Halupa	Frackville
19	Harban Coal & Contracting Co. S	Joseph Harban	Hazleton
21	Harco Coal & Construction Co. S	Joseph Kurchock	Harwood Mines
27	Hardway Coal Co. @	Lamar Wagner	Hegins, R. D. 2
16	Harman Coal Co. @	Clair Harman	Valley View
16	Harman Co., Clair @	Clair Harman	Valley View
16	Harman Co., Harry @	Harry Harman	Williamstown
16	Harnier Coal Co. DM	John Harnier	Sacramento
19	Harttranft, Elias @	Elias Harttranft	Tamaqua
24	Harvey & Sam Partnership @	Samuel Vitovich	Shamokin
16	Hatter Coal Co. @	Charles Hatter	Gratz
27	Hatter Coal Co. @ DM	Ernest Hatter	Hegins
25	Hawk & Co., Eugene @	Eugene Hawk	Tower City
15	Hazleton Number One Coal Co. DM	Rudy Paulick	Hazleton
16	Header Co., Monroe @	Monroe Header	Ashland, R. D. 1

Dist- rict	Operator	General Manager	Address
23	Heath Coal Co. @	John Heath	Paxinos, R. D. 1
16	Herbrew Coal Co., John @	George Garber	Williamstown
21	Heckscherville Mining Co. DM	Donald Brown	Minersville
25-27	Hegins Mining Co. DM BP	William Carl	Hegins
10	Heidelberg Coal Co. DM	John B. McDade	Avoca
17	Hemlock Coal Co. @	Orren S. Barrett	Paxinos, R. D. 1
21	Hendricks Partnership @	Earl Hendricks	Llewellyn
23	Henninger Coal Co. @	Orville Henninger	Shamokin
16	Hepler Coal Co. DM	John Hepler	Valley View
16	Herb Coal Co. @	Frank Herb	Berrysburg
16	Herb Coal Co. DM	Mason Herb	Valley View
25	Herb & Reed Coal Co. DM	Harry Reed	Tower City
25	Herring Bros. Co. DM	Stanley Herring	Pine Grove
15	Hess, Inc., J. A. & W. A. bk	J. A. Hess	Drums
16	High Test Coal Co. DM	Kenneth Curran	Minersville
16	Hikes Coal Co. DM	John P. Hikes	Pine Grove
22	Hill, Frank & George @	Ira Hill	Centralia
17	Hill Coal Co. @	Paul Merena	Excelsior
19	Hills Mining Corp. DM	Jeff Noakes	Mahanoy City
26	Hillside Coal Co. BP	Theodore Narvidas	Tamaqua, R. D.
19	Hill Vue Coal Co. BP	Stanley Pulaski	Ashland, R. D. 1
27	Hoffman & Co., Roy @	Roy Hoffman	Klingerstown
25	Hoffman & Co., Roy @	Robert Hoffman	Tamaqua
19	Hollenback, Robert @	Robert Hollenback	Potomac
19	Holly, Harry @	Harry Holly	Port Carbon
21-25	Holly Coal Co. DM BP	George Sterling	Pottsville
21	Holmes Coal Co. @	George Panasik	Pottsville, R. D. 2
19	Homick & Co. @	Steve Homick	Cumbola
26	Honeybrook Mines, Inc. B DM S	Thomas E. Davis	Audenried
19	Honyara Bros. @	Mike Honyara	Minersville
21	Hudock Coal Co. DM	John Hudock	Llewellyn
1-2-5-10-12	Hudson Coal Co. B DM S BP bk w	Walter B. Petzold	Scranton
23	Hughes Coal Co. @	Bert Hughes	Excelsior
15	Huss, George bk	George Huss	Ringtown
25	Huth & Co., Pete @	Pete Huth	Zerbe
26	Hutira & Mack @	Paul Hutira	Frackville
17	Indian Chair Coal Co. @	Arthur H. Brown	Trevorton
10-25	Indian Head Coal Co. B S	Joseph A. Mayers	West Pittston
19	Inkerman Coal Co. DM B	John B. McDade	Avoca
19	Integrity Coal Co. bk w	R. W. Steindehl	Tuscarora
22	J. & B. Coal Co. @	William J. Stellar	Kulpmont
25	J. & C. Coal Co. DM	John Bedway	Pottsville
16	J. & C. Coal Co. DM	Joseph Walacavage	Minersville
17	J. C. & E. Coal Co. @	William E. Johnson	Shamokin
24	J. C. & W. Coal Co. @	William Johnson	Shamokin
19	J. D. S. Coal Co. DM	Joseph Dalvet, Jr.	Middleport
16	J. E. M. E. Coal Co. DM	Edward Melusky	Minersville
23	J. L. Coal Co. @	John Lauda	Keiser
17	J. M. & F. Coal Co. @	Dominic V. Fabrizio	Shamokin
24	Janaskie & Gintner Coal Co. @	Arthur Janaskie	Shamokin
17	Jankowski Coal Co. @	Walter Jankowski	Mount Carmel
20	Janson Coal Co. DM	John Grutza	Shenandoah
15-22	Jeddo-Highland Coal Co. B DM S bk BP	Wilmot C. Jones	Jeddo
24	Jeremiah & Drust Co. @	George Jeremiah	Shamokin
19	Jobrey & Co. @	John Jobrey	New Philadelphia
24	Johns & Pinamonti @	Joseph Dombroski	Shamokin
23	Johnson Coal Sales BP	Theodore Johns	Shamokin
26	Jones Coal Co., John DM	E. Dwight Johnson	Shamokin
23	Juscavage Brothers @	John Jones	Mahanoy City
26	Juscavage Brothers @	Joseph Juscavage	Kulpmont
17	K. & B. Coal Co. DM	Anthony Kondracki, Sr.	Shamokin
24	K. & B. Coal Co. @	Leon Brass	Mount Carmel
24	K. & D. Coal Co. BP	Enoch Karlovich	Mount Carmel
24	K. D. & R. Coal Co. DM	John Detrich	Shamokin
17	K. D. T. Coal Co. DM	Henry J. Kaminski	Shamokin
16	K. E. W. Coal Co. DM	Edward Dimond	Lykens
17	K. & F. Coal Co. @	Kermit Klinger	Lykens
23	K. & G. Coal Co. @	William A. Kashner	Shamokin
17	K. G. & M. Coal Co. @	John Kozar	Ranshaw
17	K. G. & M. Coal Co. @	Joseph G. Murin	Mount Carmel

Dist- rict	Operator	General Manager	Address
22	K. & H. Coal Co. @	Charles Kowalchick	Centralia
23	K. & K. Coal Co. @	George Kastrovo	Ranshaw
22	K. & K. Coal Co. @	Wallace Keller	Aristes
27	K. & K. Coal Co. @	Rufus Kimmel	Ashland, R. D. 1
21	K. & K. Partnership @	Anthony Keysock	Saint Clair
23	K. & M. Coal Co. @	John Matsko	Mount Carmel
22	K. M. & A. Coal Co. @	Fred Keim	Gordon
19	K. M. & F. Coal Service BP	Howard Fees	Middleport
20	K. O. R. Coal Co. DM	Michael Osmola	Girardville
21	K. & P. Coal Co. BP	Charles Kiertckles	Minersville
22	K. & P. Coal Co. @	John Polcovich	Centralia
22	K. P. & K. Coal Co. @	John Kovalick	Centralia
22	K. P. & M. Coal Co. @	John Mushalko	Centralia
10	K. P. T. Coal Co. @ S	Joseph Kenzakoski	Wilkes-Barre
17	K. W. & J. Coal Co. @	Charles C. Whery	Shamokin
23	K. & Y. Coal Co. @	George Yasenchak	Shamokin
24	Kabonick Coal Co. @ DM	Robert Kabonick	Shamokin
23	Kaleta, Anthony @	Anthony Kaleta	Shamokin
19	Kalkowicz & Co. @	James Kaleta	Shamokin
3	Kaminski Bros., Inc. S	Clement Kalkowicz	New Boston
24	Kanaskie, Lentz & Sebroski @	Michael Kaminski	Avoca
24	Karbar Coal Co. @	Donald Kanaskie	Shamokin
24	Kashner & Fessler Coal Co. @	Albert Karol	Pottsville, R. D. 1
10	Kassa Coal Co. @ B	William Kashner	Shamokin
19	Katuoka, Mike @	Nicholas Kassa	Duport
15	Kay Mining Co., S. @	Mike Katuoka	Tamaqua, R. D.
26	Kechula Jr., Steve @	William Swip	Tamaqua
16	Kehler Coal Co. DM	Steve Kechula, Jr.	Barnesville
5-10	Kehoe-Berge Coal Co. B DM S	Cleaton Kehler	Hegins
15	Kehley, James @	Charles A. Shea, Jr.	Pittston
16	Kelly Coal Co. B bk	James Kehley	Zions Grove
5	Kerechuk Coal Co. @	Ben Kelly	Williamstown
24	Kerstetter, Robert & Lamar @	Theodore Kerechuk	Avoca
24	Kerstetter & Weikel Coal Co. @	Robert Kerstetter	Shamokin, R. D. 2
21	Keysock Partnership @	Ray Kerstetter	Shamokin, R. D. 2
16	Kimmel Coal Co. @	Joseph Keysock	Frackville
23	Kinnitz Coal Co. @	Charles Kimmel	Klingertown
25	Kintzel & Co., Nathan @	Michael Kinnitz	Kulpmont
21	Kintzel Mining Co. @	Nathan Kintzel	Pine Grove, R. D. 2
23	Kishela & Lashendock @	Thomas Kintzel	Minersville
24	Klebasko Bros. @	Edward Lashendock	Keiser
20	Klem Coal Co. @	Stephen Klebasko	Shamokin
22	Klimas Coal Co. DM	John Delinsky	Mahanoy City
19	Klimas, Jerome @	Jerome Klimas	Girardville
26	Kline & Co. @	Jerome Klimas	Girardville
19	Kline, John @	Harry Kline	Mahanoy City
16	Klinger Co., Eston @	John Kline	Pottsville
16	Klinger Co., Roy @	Eston Klinger	Klingertown
27	Klinger & Hornberger Coal Co. @	Roy Klinger	Tremont
27	Klinger & Neumeister Coal Co. @	Phares Hornberger	Ashland, R. D. 1
26	Kluchinsky & Co. @	James Neumeister	Hegins
25-27	Knapp & Co., Otis @	Joseph Kluchinsky	Mahanoy City
16	Knorr Coal Co. @ DM	Otis Knapp	Pine Grove
10	Knorr Coal Co. DM	Leroy Knorr	Hegins
17	Koback Coal Co. @	Robert Knorr	Tremont
25	Koch Co., Joseph BP	Louis Fabrizio	Wyoming
16	Kocher Coal Co. BP	Marlin Koback	Shamokin
25	Koons & Co., Marcus @	Joseph Koch	Pine Grove
25	Koperna Coal Co. DM	Leon Kocher	Valley View
25	Koperna & Co., Frank @	Marcus Koons	Pine Grove, R. D. 2
19	Koperna, Peter @	John Koperna	Schuylkill Haven, R. D. 1
21	Kopinetz Partnership @	Frank Koperna	Schuylkill Haven, R. D.
24	Kopitski Bros. Partnership @	Peter Koperna	Maryd
16	Koppenhaver Coal Co. @ DM	Michael Kopinetz	Minersville
22	Koschoff & Polcovich @	Leo Kopitski	Ranshaw
21	Kost Coal Co. @	Howard Koppenhaver	Tremont
21	Kostingo Partnership @	Charles Koschoff	Catawissa, R. D. 1
		Charles Kost	Saint Clair
		Peter Kostingo, Sr.	Maizeville

Dist- rict	Operator	General Manager	Address
27	Koury Coal Co. bk W	Daniel Koury	Pottsville
23	Kovach Coal Co. @	Alex Kovach	Kulpmont
19	Kovalchik, Anthony @	Anthony Kovalchik	Allentown
19	Kovalchik Bros. @	John Kovalchik	Tamaqua
17	Kovaleski Coal Co. @	Joseph R. Kovaleski	Mount Carmel
21	Kowalchick, Michael BP	Michael Kowalchick	Minersville
25	Krammes & Co., Carl @	Carl Krammes	Pine Grove, R. D. 3
16	Krapf Coal Co. DM	Charles Krapf	Lavelle
21	Krasnitsky Coal Co. @	Stanley Krasnitsky	Seltzer
25	Kresier Co., Harvey bk W	Harvey Kreiser	Annville, R. D. 2
19	Kristoff Bros. @	George Kristoff	Maryd
24	Krollick Coal Co. @	Wilbur Fegley	Shamokin
22	Krupillis & Rudzinski @	Joseph Krupillis	Brandonville
26	Kuczynski, Joseph @	Joseph Kuczynski	Zions Grove
26	Kuczynski Bros. Coal Co. @	Walter Kuczynski	Zions Grove
17	Kulbacki Coal Co. @	Thomas Kulbacki	Shamokin
23	Kulick & Santillo @	Joseph Kulick	Atlas
21	Kulp & Martin @	Con Kulpavage	Pottsville, R. D. 2
23	Kulpmont Coal Co. DM	Michael Habowski	Kulpmont
21	Kunkle Partnership @	Martin Kunkle	Mahanoy City
19	Kupetz, Andrew @	Andrew Kupetz	Maryd
19	Kupetz, Joe @	Joe Kupetz	Maryd
23	Kurtz Coal Co. @	Anthony Kurtz	Shamokin
24	L. & B. Coal Co. @	Albert Bogetti	Shamokin
16	L. & C. Coal Co. @	Fred Lucas	Jolliett
23	L. & E. Coal Co. @	Peter Elgin	Atlas
17	L. K. & G. Coal Co. @	Marcus Long	Shamokin, R. D. 2
17	L. & L. Coal Co. @	John E. Lenig	Shamokin, R. D. 1
16	L. L. L. Coal Co. @	Frank Lucas	Hegins
22	L. & M. Coal Co. @	George Lokitis	Centralia
17	L. & N. Coal Co. @	Abraham L. Long	Trevorton
17	L. & R. Coal Co. @	Leon A. Reinhart	Shamokin
16	L. & R. Washery Co. W	Paul Long, Jr.	Wisconsin
17	L. & S. Coal Co. @	Salvatore Stellar	Shamokin
23	L. & Z. Coal Co. @	Joseph Zukus	Mount Carmel
24	L. & Z. Coal Co. @	Michael Zyry	Shamokin
19	LaBella, Anthony @	Anthony LaBella	Kaska
23	Labowski, Peter @	Peter Labowski	Keiser
15	LaBuda Coal Co. @	John LaBuda	Shepton
5	Lackawanna Contracting Co., Inc. bk	William S. Jermyn	Clarks Summit
10	Lafin Heights Coal Co. DM S	Eugene Bartoli	Wilkes-Barre
16	Lahr Coal Co. @	Marlin Lahr	Williamstown
17	Last Chance Coal Co., The @	Marvin W. Derk	Shamokin, R. D. 1
19	Last Chance Coal Co. DM	Bernard Tomalavage	Middleport
21	Last Chance Number Two Coal Co. @	Earl Gorenty	Middleport
27	Latsha Coal Co. @	Daniel Latsha	Elysburg
17-24	Latsha Coal Co. @ DM	Daniel Latsha, Sr.	Elysburg, R. D. 1
24	Lauer, Duzick & Reitzman Co. @	Clarence Lauer	Shamokin
19	Laurel Hill Coal Co. DM	Anthony Weisacosky	Pottsville
21	Laychock Coal Co. DM	Peter Laychock, Sr.	Pottsville, R. D. 1
26	Lazo Coal Co. @	Stanley Lazaravage	Mahanoy City
2	Leach Coal Co. @	George Leach	Throop
19	Leashefski, Joseph @	Joseph Leashefski	Pottsville
16	Legal Coal Co. BP	Harry Golden	Pottsville, R. D. 2
11-15	Lehigh Valley Anthracite, Inc. B	Joseph A. Meyers	West Pittston
11-15	Lehigh Valley Coal Co., Inc. B DM S	H. S. Weatherhold	Wilkes-Barre
19	Lehigh Navigation Coal Co. DM	F. E. Sterner	Lansford
19	Lehman & Co., Art @	Art Lehman	Pine Grove, R. D. 2
25	Lehman & Co., Mervin @	Mervin Lehman	Pine Grove
16	Leitzel Coal Co. @	John Leitzel	Gratz
25	Lengel & Co., George @	George Lengel	Pine Grove, R. D. 2
25	Lengel & Co., Warren @	Warren Lengel	Pine Grove
24	Libby & Co., Ellsworth @	Ellsworth Libby	Shamokin
19	Lickman & Sons @	George Lickman	New Philadelphia
22	Liberati, Guy @	Guy Liberati	Frackville
25	Lincoln Anthracite Co. bk B	Charles Munbeck	Schuylkill Haven
15	Lion Coal Co. bk W	James Durkin	Hazleton
22	Lippay Coal Co. @	John Lippay	Keiser
17	Little Coal Co. @	Edward L. Little	Kulpmont

Dist- rict	Operator	General Manager	Address
17	Little Rock Coal Co. ®	Blair Faust, Jr.	Shamokin
21	Live Oak Coal Co. BP	Peter Laychock, Sr.	Pottsville, R. D. 1
20	Locust Creek Coal Co. DM	J. W. Walesky	Shenandoah
27	Locustdale Mining & Contr. Co. DM	F. Edgar Kudlick	Locustdale
23	Locust Spring Coal Co. DM	John Kopfinger	Mount Carmel
20-26	Iboust Valley Coal Co. bk BP	Herman Yudacufski	Mahanoy City
22	Lone Pine Coal Co. ®	Jerome Zupchick	Shamokin
23	Lone Star Coal Co. DM	Kenneth Curran	Minersville
19	Lorant & Co. ®	Joseph Lorant	Mahanoy Plane
27	Lord Coal Co. ®	Albert Lord	Branchdale
17	Lotus Coal Co. ®	Thomas A. Anzulavich	Shamokin
24	Lower Region Colliery BP	Howard Tharp	Shamokin
27	Lucas Coal Co. ®	Robert Lucas	Gordon
16	Lucas Coal Co. DM	William Lucas	Jolliett
16	Lucas Co., Earl ®	Earl Lucas	Hegins, R. D. 2
25	Lucas & Co., Guy ®	Guy Lucas	Tower City
15	Lussi, Joseph ®	Stephen Pineno	Wyoming
19	Lutsky & Co. ®	Edward Lutsky	New Philadelphia
24	Lytie & Sons, William ®	William Lytle	Shamokin, R. D. 2
16	M. A. C. C. Coal Co. DM	Albert Artz	Hegins
17	M. & B. Coal Co. DM	Edward J. Bogner	Kulpmont
17	M. & D. Coal Co. ®	Thomas J. Mattes	Shamokin
23	M. F. & S. Coal Co. DM	Michael Mudrock	Keiser
17	M. G. & L. Coal Co. ®	Albert A. Gusick	Shamokin
17	M. G. & S. Coal Co. ®	Joseph G. Murin	Mount Carmel
17	M. K. & E. Coal Co. ®	Fred F. Metzger	Shamokin, R. D. 2
17	M. & M. Coal Co. ®	William D. Mace	Shamokin
22	M. & M. Coal Co. ®	Walter Mudry	Kulpmont
26	M. & M. Coal Co. DM	H. R. Matweecha	McAdoo
21	M. & M. Anthracite Co. bk W	William Hess	Schuylkill Haven
15	M. M. & F. Coal Co. ®	Peter Miller	Ringtown
21	M. & N. Coal Co. DM	Michael Olenick	Pottsville, R. D. 1
21	M. & S. Coal Co. BP	Joseph Markowski	Pottsville
23	M. & S. Coal Co. DM	Ferdinand Diminick	Paxinos
17	Mace Coal Co. DM	Russell Mace	Shamokin
20	Machese & Gregis Coal Co. ®	Albert Machese	Girardville
17	Machestic & Crissinger Coal Co. ®	Adam M. Machestic	Trevorton
17	Mack Coal Co. ®	Earl C. McFall	Kulpmont
10	Maffei Coal Co. ®	George P. Maffei	Exeter
25	Maidenford & Co., Charles ®	Charles Maidenford	Jolliett
26	Majetsky & Co. ®	Michael Majetsky	Mahanoy City
5	Major Coal Co. ®	Adam Major	Avoca
20	Makaiczky Coal Co. ®	Joseph Makaiczky	Shenandoah
26	Malacuskusky & Co. ®	John Malacuskusky	Brandonville
25	Malenich & Co., John ®	John Malenich	Minersville
27	Malho Coal Co. B DM	Anthony Malho	Lavelle
22	Malino Coal Co. ®	Anthony Malinowski	Mount Carmel
23	Malusky & Co., Joseph ®	Joseph Malusky	Minersville
20-22	Mammoth Coal Co. B S	Joseph A. Mayers	West Pittston
26	Manbeck Dredging Co. bk W	Charles Manbeck	Schuylkill Haven
21	Maple Spring Coal Co. BP	Joseph Penna	Seltzer
16	Marchuk Coal Co. ®	Steve Marchuk	Reinerton
19	Marinos Coal Co. DM	Peter Marinos	Wyoming
15	Marko Coal Co. ®	John Markosky	Shenandoah
19	Markowski, Sam ®	Sam Markowski	Pottsville
26	Markowsky Bros. ®	John Markowsky	Shenandoah
19	Markowsky & Co. ®	Joseph Markowsky	Zions Grove
21	Marks Partnership ®	Frank Marks	Llewellyn
17	Marquette Coal Co. ®	T. Lloyd Dunkin	Shamokin
19	Martz, Inc., Lloyd L. S	Lloyd L. Martz	Pottsville
21	Marx Partnership ®	Charles Marx	Port Carbon
10	Masci Coal Co. DM	Benjamin Masci	Exeter
26	Mastella & Co. ®	Jerome Mastella	Girardville
1	Masters Contracting Corp. S	Richard Masters	Kingsley
22	Mat Coal Co. ®	Steve Gyurcsó	Kulpmont
26	Matrishin Bros. ®	John Matrishin	Barnesville, R. D.
17	Mattis Coal Co. ®	Frank Suchomaitis	Shamokin
21	Matz Partnership ®	Andrew Matz	Pottsville, R. D. 1
16	Maurer Coal Co., Clark, Jr. DM	Clark Maurer, Jr.	Hegins

Dist- rict	Operator	General Manager	Address
17	Maurer Coal Co., Clayton ®	Clayton Maurer, Sr.	Mowry
16	Maurer Coal Co., Wilmer DM	Wilmer Maurer	Hegins
24	Maurer Coal Sales BP	Charles Maurer	Shamokin
17	Maurer Co., Paul ®	Paul Maurer	Shamokin
17	Maurer Co., Raymond ®	Raymond Maurer	Helfenstein
24	Maurer & Long Coal Co. ®	Gilbert Maurer	Trevorton
26	Mauser Coal Co. ®	Albert Mausser	Loyalton
13	Mayton Bros. DM	Joseph Mayton	Shamokin, R. D. 2
26	Mazaika Bros. Coal Co. BP	Edward Mazaika	Tamaqua, R. D.
26	McAdoo Mining Co. DM	Gene Pinter	McAdoo
24	McCabe, Janaskie & Ginter ®	Edward McCabe	Shamokin
25	McCullough & Co., John ®	John McCullough	Saint Clair
17	McFall Coal Co. ®	Richard McFall	Shamokin
23	McGinley Coal Co. ®	Edward McGinley	Kulpmont
24	McGinn & Stevens Co. ®	John McGinn	Shamokin
21	McGovern Partnership ®	Patrick McGovern	Branchdale
16	Meadow Brook Coal Co. BP	Leslie Kimmel	Lykens
19	Mehalsick & Co. ®	John Mehalsick	Tamaqua, R. D.
21	Melenchick Bros. Partnership ®	Joseph Melenchick	Minersville
17	Melvin Coal Co. ®	Melvin Kerstetter, Sr.	Shamokin, R. D. 2
27	Mercoy Coal Co. DM	John Schell	Tower City
27	Metzinger Coal Co. ®	Donald Metzinger	Ashland
27	Mickatavage Coal Co. ®	Joseph Mickatavage	Ashland
1	Micklick Coal Co. ®	Steve Micklick	Jessup
17	Milewski & Barella Coal Co. ®	Walter Milewski	Mount Carmel
19	Millard & Neyer ®	Joseph Millard	Minersville
16	Miller Coal Co. ®	Rufus Miller	Hegins
22	Miller Coal Co. DM	John Miller	Mount Carmel
27	Miller Coal Co. DM	Daniel Miller	Hegins
25	Miller & Co., Frank ®	Frank Miller	Tremont
25	Miller Co., Franklin BP	Franklin Miller	Tremont
25	Miller & Co., Glenn ®	Glenn Miller	Tremont
25	Miller & Co., Jake ®	Jake Miller	Pine Grove, R. D. 1
25	Miller & Co., Paul ®	Paul Miller	Pine Grove, R. D. 3
19	Mineral Coal Corp. BP	Allen D. Reed	Pine Grove
20	Mineralis Recovery Corp. bk BP	Eugene Beaver	Hazleton
21-27	Minersville Coal Co., Inc. S BP	Leo Strenkoski	Minersville
16	Minnich Coal Co. DM	Chester Minnich	Valley View
25	Minnich & Co., Floyd ®	Floyd Minnich	Lebanon, R. D.
23	Mirrolli Coal Co. ®	Peter Mirrolli	Keiser
21	Mitchell Coal Co. ®	Andrew Mitchell	Pottsville, R. D. 2
3-5	Moffat Coal Co., Inc. B S bk DM	Earl W. Lamb	Scranton
11	Monahan Coal Co. B S	John E. Monahan	Wilkes-Barre, R. D. 2
3	Monroe Co., Inc. bk W	David Breisler	Scranton
21	Montrose Coal Co., Inc. DM	William Brennan	Minersville
23	Morach, John ®	John Morach	Mount Carmel
26	Moran & Yutko ®	Dave Moran	Barnesville, R. D.
22	Morata Coal Co. ®	Lawrence Morata	Keiser
16	Morgan Coal Co. DM	Lee Morgan	Valley View
16	Morgan Co., Ira ®	Ira Morgan	Valley View
16	Morgan Co., Russell ®	Russell Morgan	Valley View
16	Morgan & Hazner Co. DM	Ario Morgan	Hegins, R. D. 1
16	Morgan & Sitlinger Co. ®	Herman Morgan	Williamstown
1	Motley Coal Co. DM	Sandy Consagra	Carbondale
17	Motto Partnership ®	Frank Motto	Excelsior
17	Mount Poco Coal Co. DM	Albert E. Raczkowski	Shamokin
19	Mountain Side Coal Co. BP	John Keller	Mahanoy City
5	Mountain Slope Coal Co. DM	Luke Keating, Jr.	Old Forge
7	Mountain Slope Coal Co. ®	Victor Pagnotti	Old Forge
23	Mountain Top Coal Co. ®	Peter Eby, Jr.	Shamokin
26	Mountain Top Coal Co. BP	Francis McAndrew	Junedale
25	Moyer & Co., Alfred ®	Alfred Moyer	Tower City
27	Moyer & Fishburn Coal Co. ®	Elmer Fishburn	Klingerstown
19	Mullin & Co. ®	Robert Mullin	Kaska
19	Murphy & Co. ®	John Murphy	Middleport
17	N. & L. Coal Co. ®	Anthony J. Novrocki	Paxinos, R. D. 1
10	N. & R. Coal Co. S	Nunzio Savoia	Wyoming
25	Nagle, Inc., Joseph W. S	Joseph W. Nagle	Cressona
23	Narke Coal Co. ®	Frank Narke	Mount Carmel

Dist- RICT	Operator	General Manager	Address
27	Nause Coal Co. DM	Allen Nause	Nuremberg
24	Naylor & Bogetti @	Robert Naylor	Shamokin
19	Nesgoda & Co. @	Edward Nesgoda	Hazleton
27	Neumeister Coal Co. @	Irwin Neumeister	Ashland, R. D. 1
27	Neumeister Coal Co. DM	Warren Neumeister	Ashland
19	Newkirk Mining Co. B DM S	Ralph Peters	Tamaqua
19	Ney Bros. @	George Ney	New Philadelphia
16	Ney Coal Co. DM	Johy Ney	Valley View
19	Ney & Lehman Coal Co. DM	Marlin Lehman	Tremont
16	Niadna, Frank @	Frank Niadna	McAdoo
19	Niadna, Jacob @	Jacob Niadna	Middleport
16	Nice Co., Penrose @	Penrose Nice	Lykens
17	North Dip Coal Co. @	Michael J. Stasick	Trevorton
24	North Line Coal Co. S	H. S. Weikel	Shamokin
17	North Side Coal Co. @	John Fedako	Ashland, R. D. 1
17	North & South Dip Coal Co. @	Anthony A. Arasin	Trevorton
1	Northwest Coal Co., Inc. B DM S	Albert Mascelli	Carbondale
19	Northstein, Robert @	Robert Northstein	Kaska
15	Novak Coal Co. @	William Novak	Sheppton
21	Noyalas & Price Partnership @	Edward Noyalas	Frackville
17	Number Five Vein Coal Co. @	Cornelius M. Little	Kulpmont
16	Number Four Coal Co. @	Frank Lucas	Hegins
10	Number Fourteen Coal Co. DM S	Philip Gelson	Pittston
10	Number Fourteen Drifts Coal Co. DM	Julius Household	Wilkes-Barre
11	Number One Contracting Co. DM S bk	Joseph A. Mayers	West Pittston
22	O. K. Coal Co. @	Elwood Ossman	Ashland
17	O. & M. Coal Co. @	Robert F. Orner	Shamokin
25	O'Brien Co., Pat BP	Harry O'Brien	Pine Grove
22	Odorizzi & Ladika @	George Ladika	Mount Carmel
5	Old Forge Coal Co., Inc. BP	Louis Bernaidi	Old Forge
21	Old Mill Coal Co. BP	Raymond Stein	Llewellyn
21	Olenick Bros. Coal Co. BP	John Olenick, Jr.	Pottsville, R. D. 1
21	Olenick Coal Co. DM	John Olenick, Jr.	Pottsville, R. D. 1
19	Olesky & Co. @	Vincent Olesky	New Philadelphia
26	Olman Coal Co. @	Vincent Olman	McAdoo
23	Olseovich & Zavarick @	Walter Zavarick	Shamokin
16	Orchard Coal Co. DM	C. Leonard Williamson	Valley View
17	Orchard Coal Co. @	Walter J. Metrocavage	Shamokin
23	Orloski & Orzel @	Frank Orloski	Kulpmont
25	Orlowski & Co., John @	John Orlowski	Minersville
16	Oswald Coal Co. @	Dewey Oswald	Tremont
21	Otto & Son Coal Co. DM	Nozman Otto	Hegins
19	Owl Coal Co. @	Clem Jones	Kaska
22	P. B. & F. Coal Co. @	John Pihira	Ashland
16	P. & C. Coal Co. @	Andrew Perseponko, Sr.	Williamstown
22	P. & E. Coal Co. @	Edward Yodis	Mount Carmel
17	P. F. F. Coal Co. @	Harvey A. Fetterolf	Shamokin, R. D. 1
10	P. & J. Coal Co. DM	Henry Sindaco	Pittston
20	P. J. & S. Coal Co. @	Paul Esandero	Frackville
23	P. & M. Coal Co. @	Glen Meredith	Strong
17	P. & M. Coal Co. @	Harry J. Przekop	Atlas
23	P. & R. Coal Co. @	Paul Pochehila	Atlas
24	P. S. V. Partnership @	Bernard Pincoskie	Shamokin
24	P. W. M. O. Partnership @	George Pomponio	Shamokin
16	P. & W. V. Coal Co. R	George Fronk	Valley View
27	Pahira Coal Co. @	John Pahira	Ashland
15	Paladino Stripping Co. S	Frank Paladino	Hazleton
10	Panzitta Coal Co. DM	Dominick Panzitta	Pittston, R. D. 2
23	Pavis & Menapace bk	John J. Menapace	Atlas
23	Paskereski & Co. @	Andrew Paskereski	Mount Carmel
20	Paskey Coal Co. @	Anthony Paskey	Shenandoah
11	Pastusic Bros. Coal Co. B DM	Joseph Pastusic	Laporte
27	Patchy Coal Co. @ DM	John Patchy	Kulpmont
24	Patrick & Co., Joseph @	Joseph Patrick	Shamokin
24	Patrick & Geist Co. @	Joseph Patrick	Shamokin
26	Payne Coal Co. S	Eugene Drum	Kingston
26	Peca Coal Co. B DM	A. G. Peca	Mahanoy City
19	Peckovich & Co. @	Joseph Pecovich	Pottsville
21	Pellish Partnership @	Anthony Pellish	Pottsville, R. D. 1

Dist- RICT	Operator	General Manager	Address
25	Penag Coal Co. B DM	Edward V. Twigg	Shamokin
1	Penbrook Coal Co. B DM S	Richard Fabbri	Archbald
2-10	Pennsylvania Coal Co. B DM	Wilmot Kaiser	Dunmore
18	Pennsylvania Coal Dredging Co. bk W	Joseph Franciosa	Easton
26	Perchak Trucking Co. bk	Steve Perchak	Hazleton
19	Perchack Trucking Co. bk	Steve Perchack	Hazleton
21	Peron Coal Co. @	Michael Peron	Pottsville, R. D. 1
24	Petrovich Coal Co. @	Stanley Petrovich	Kulpmont
23	Phillip Coal Co. @	Joseph Mirachi	Shamokin
17	Phillips Coal Co. DM	Lewis H. Phillips	Shamokin, R. D. 1
16	Phoenix Contracting Co. B bk	William L. Jones	Pottsville
10	Pickaway Coal Co. @	Peter Savola	Avoca, R. D. 2
16	Pine Creek Coal Co. BP	Harrison Klingner	Spring Glen
21	Pine Hill Mining Co. DM	Joseph Land	Minersville
20-25-27	Pine Ridge Mining Co. S bk BP	Paul Kerrigan	Ashland
17	Pine Tree Coal Co. DM	Blair Deibler	Shamokin, R. D. 1
16	Pinchorski Co., Steve @	Steve Pinchorski	Williamstown
1	Pioneer City Coal Co. S	James G. Giombetti	Jessup
21	Pitel Partnership @	Joseph Pitel	Pottsville
23	Pizzoli Bros. Coal Co. DM	Charles Pizzoli	Atlas
26	Pleasant Hill Coal Co. DM	John F. Talacki	Mahanoy City
19	Polerino & Co. @	Joseph Polerino	Pottsville
24	Polinka & Co., Simon @	Theodore Horoshak	Shamokin
26	Pollock Trucking Co. bk	K. L. Pollock	Hunlock Creek
1	Pompey Coal Co. B	Charles Pompey	Jessup
23	Poponiak Brothers @	John Poponiak	Keiser
19	Popnick, Joseph @	Joseph Popnick	Mazryd
25	Potts Co., Allen BP	Allen Potts	Pine Grove
22	Preston, Harry @	Harry Preston	Atlas
19	Price Coal Co. BP	David Roderick	Hazleton
26	Prim Slope Co. DM	Manuel Del Pozo	Frackville
17	Primrose Coal Co. @	Albert R. Snyder	Shamokin
19	Progress Coal Co. bk W	R. B. Scutta	Tamaqua
2	Przykopski, Theodore @	Theodore Przykopski	Shenandoah
7	Pyramid Coal Co. B bk	Joseph A. Mayers	West Pittston
17	Quickway Coal Co. bk	Raymond E. Marcavage	Mount Carmel
17	R. E. G. & S. Coal Co. @	Lamar Rockwell	Gowen City
16	R. G. W. Coal Co. DM	Harold Reightlier	Tower City
16	R. & J. Coal Co. DM	Mark Minnich	Pine Grove, R. D. 1
16	R. & K. Coal Co. DM	George Rigdosh	Wisconsin
17	R. & K. Coal Co. @	Victor J. Kiersnowski	Shamokin
24	R. & K. Coal Co. DM	Samuel Rumberger	Shamokin
16	R. & M. Coal Co. @	John Miller	Lykens
24	R. M. K. Coal Co. @	Charles Rozinskie	Shamokin
24	R. & P. Coal Co. @	John Yawinski	Shamokin
16-24	R. & S. Coal Co. DM	Frank Sinko	Shamokin
17	R. & T. Coal Co. @	Charles L. Thomas	Shamokin
15-26	Racho Trucking Co. bk	George Racho	Hazleton
17	Raczkowski & Sons DM	Albert E. Raczkowski	Shamokin
24	Radziewicz Bros. Coal Co. @	Thomas Radziewicz	Shamokin
19	Rainbow Coal Co. @	George Shapella	Middleport
23	Ramph Brothers @	Melvin Ramph	Kulpmont
22	Ranshaw Apex Coal Co., Inc. BP	Robert Chervanik	Shamokin
24	Raven Run Coal Co. DM	Wilmot C. Jones	Jeddo
17-19-20-21			
23-24-25-27	Reading Anthracite Co. B S bk BP R	Charles E. Brown	Pottsville
25	Reber & Co., Henry @	Guy Reber	Pine Grove, R. D. 1
25	Recla Coal Co. DM	Guy Recla	Minersville
23	Redd & Co. @	Joseph Redd	Kulpmont
17-24	Reed Mining Co. DM	John M. Reed	Shamokin
16	Reed & Wiest Co. DM	Harry Reed	Valley View
16	Reedy Coal Co. @	Jacob Reedy	Wisconsin
16	Reho Co., Joseph @	Joseph Reho	Williamstown
27	Reichwein & Beury Coal Co. @ BP	Harold Reichwein	Ashland, R. D. 1
24	Reidinger Coal Service BP	Victor A. Reidinger	Paxinos
16	Reiner & Carl Coal Co. DM	Raymond Reiner	Muir
25	Renninger Coal Co. DM	Ted Renninger	Zerbe
19	Renninger & Coulson @	Charles Renninger	Tremont
5	Revello Coal Co. @	Anthony Revello	Old Forge

Dist- rict	Operator	General Manager	Address
21	Revi Partnership @	Andrew Revi	Pottsville, R. D. 3
24	Rick Bros. Contracting Co. bk	Frank Rick	Kulpmont
27	Rickert Bros. Coal Co. DM	Thomas Rickert	Tower City
25	Rickert & Co., Thomas @	Thomas Rickert	Tower City
17	Ridge Coal Co. @	Francis J. Fox	Shamokin, R. D. 2
21	Ridge Mining Co. DM	Joseph Land	Minersville
26	Ridge Mining Co. DM	Henry Shustack	Shenandoah
2	Riverdale Industries, Inc. DM	Joseph Warnes	Massic
17	Rocky Mountain Coal Co. @	Melvin T. Kerstetter	Shamokin, R. D. 2
24	Rocky Side Coal Co. @	Darwin Maurer	Shamokin
16	Rodichok Co., Stiney @	Stiney Rodichok	Williamstown
15	Rodino Trucking Co., Peter S	Peter Rodino	Hazleton
22	Rodrigues, John @	John Rodrigues	Centralia
23	Rogutski Coal Co. DM	Anthony Rogutski	Mount Carmel
19	Romanusky, John @	John Romanusky	New Philadelphia
22	Rooney, Joseph @	Joseph Rooney	Mount Carmel
10	Rosetti Coal Co. DM	Ubaldo Rosetti	Exeter
24	Rosini Coal Co. BP	Evoldo Rosini	Shamokin
16	Rothermel Coal Co. @	John Rothermel	Wisconsinco
24	Rovito Coal Co. @	Albert Rovito	Shamokin
16	Rowe & Long Co. @	Arthur Rowe	Loyalton
26	Royal Anthracite Coal Co. BP	R. C. Tyler	Tamaqua, R. D.
22	Royal Coal Co. @	James Garcia	Girardville
24	Rumberger, John @	John Rumberger	Shamokin
10	Rushbrook Coal Co. S	Galliano Piccotti	Pittston
11	Russeck Coal Service BP	A. M. Russeck	Middleport
21	Russian Coal Co. @	Frank Russian	Minersville
15	Rymar Coal Co. @	John Rymarowicz	McAdoo
22	S. & D. Coal Co. @	Thomas Schronick	Centralia
17	S. & E. Coal Co. @	Fred Eisenbaugh	Shamokin
24	S. & H. Coal Co. @	Joel Strausser	Shamokin
21	S. J. & N. Coal Co. @	John Kline	Elysburg
27	S. & K. Coal Co. @	Claire Kimmel	Pottsville
16	S. & K. Coal Co. DM	Clayton Shade	Sacramento
23	S. K. & S. Coal Co. @	Leonard Shultz	Locust Gap
2	S. & M. Coal Co. @	Sam Sallo	Throop
20	S. & M. Coal Co. @	James Stellato	Girardville
17	S. & M. Coal Co. @	Matthew M. Strike	Mount Carmel
22	S. & M. Coal Co. @	Joseph Sincavage	Ashland
21	S. & R. Partnership @	Adam Skrobak	Pottsville, R. D. 3
17	S. S. & B. Coal Co. @	Peter P. Scovern	Shamokin
17	S. & S. Coal Co. @	Peter P. Scovern	Shamokin
26	S. & S. Coal Co. @	Walter Sherkness	Mahanoy City
20	S. & S. Coal Co. DM	Henry Shustack	Shenandoah
15	S. & S. Coal Co. @	John Smith	Ringtown
16	S. & S. Coal Co. DM	Lloyd Stutzman	Valley View
24	S. & S. Contracting Co. bk	Nicholas Sgro	Keiser
16	S. S. M. Coal Co. DM	Clarence Shiley	Lykens
24	S. S. S. Coal Co. @	George Sharp	Shamokin
21	S. & T. Partnership @	Walter Sorobach	Port Carbon
27	S. & W. Coal Co. @	John Simodejka	Minersville
17	S. & Y. Coal Co. @	Lawrence T. Shebelski	Shamokin
25	Sabitsky & Co., Anthony @	Anthony Sabitsky	Minersville
19	Salem Creek Coal Co. BP	John W. Walesky	Frackville
16	Salic Coal Co. DM	Harry Salic	Williamstown
16	Saltzman Coal Co. DM	Thomas Saltzman	Good Spring
19	Samilo Bros. @	John Samilo	Pottsville, R. D.
21	Samile Partnership @	John Samile	Pottsville, R. D. 2
22	Sanchez Construction Co. S	Alauzo Sanchez	Minersville
23	Sanders Coal Co. @	Walter Anascavage	Shamokin
15	Sandy Run Miners & Prod., Inc. S B.	Thomas George, Jr.	Freeland
10	Sarf Coal Co. DM S	Eugene Sarf	Avoca, R. D.
23	Savitski Bros. Coal Sales BP	Joseph Savitski	Atlas
19	Savitsky, Clem @	Clem Savitsky	Maryd
22	Saweikis Coal Co. @	John Saweikis	Kulpmont
23	Sayre Contracting Co. bk	John J. Cullen	Mount Carmel
16	Schaeffer Co., Philip @	Philip Schaeffer	Pine Grove
22	Schalder & Reichwein @	Henry Schalder	Ashland
25	Scheib Coal Co. DM	Michael Schelb	Tremont

Dist- rict	Operator	General Manager	Address
16	Schell Coal Co. @	Lewis Schell	Tower City
25	Schneck Co., Thomas BP	Thomas Schneck	Pine Grove
16	Schutt & Schaeffer Co. @	Charles Schaeffer	Pine Grove
25	Schutt & Co., Charles @	Charles Schutt	Tremont
24-27	Schuykill Contracting Co. S	James Ryan	Pottsville, R. D. #2
27	Schwartzlander Coal Co. DM	Oscar Richter	Tremont
22	Scicchitano, Marshall @	Marshall Scicchitano	Atlas
19	Scott & Co. @	Edward Scott	Pottsville
25	Seamawaitis & Co., Anthony @	Anthony Seamawaitis	Minersville
10	Sebastopol Coal Co. B	Anthony Giarrano	Pittston
22	Seedor Coal Co. @	Joseph Seedor	Shamokin
23	Sejuit & Wisneski @	John Sejuit	Kulpmont
20	Seltzer Coal Co. BP	Frank Seltzer	Frackville
26	Semanco & Co. @	John Semanco	Maizeville
16	Shade Coal Co. DM	Alvin Shade	Valley View
27	Shade Coal Co. DM	John Shade	Valley View
16	Shade & Ossman Co. @	Mark Ossman	Valley View
17	Shaffer Coal Co. @	Nathan E. Shaffer	Shamokin, R. D. #1
24	Shaffer & Co., Harold @	Harold Shaffer	Shamokin
24	Shaffer & Straub @	Nathan Shaffer	Shamokin, R. D. #1
25	Shally Construction Co. S	Steve Shallamanda	Connerton
19	Shamrock Coal Co. DM	Joseph McGrath	Shenandoah
23	Shawnee Coal Co. @	John Habowsky	Kulpmont
15	Shenandoah Coal Co. @	Leo Slominsky	Shenandoah
21	Shilko Coal Co. @	Alfonso Shilko	Middleport
24	Shinskie & Foltz Coal Co. @	Elmer Shinskie	Shamokin
16	Shomper Coal Co. BP	Russel Shomper	Williamstown
16	Shomper Co., Russell @	Russell Shomper, Sr.	Williamstown
16	Short Mountain Coal Co. DM S	John P. Leaning	Lykens
19	Shovekis & Co. @	Joe Shovekis	Port Carbon
24	Shumock Coal Co. @	Peter Shumock	Shamokin
19	Silver Creek Coal Co. BP	M. V. Maliniak	New Philadelphia
26	Simoes & Co. @ DM	Manuel Simoes	Mahanoy City
1	Simpson Coal Co., Inc. B DM S	Steve Yancheck	Carbondale
21	Siminitus Coal Co. @	Edward Siminitus	Pottsville, R. D. #1
22	Sioux Development Co. @	Richard Francola	Elysburg, R. D. 1
19	Skripnek, Dan @	Dan Skripnek	New Ringgold, R. D.
20	Sky Top Coal Co. BP	Jose Baleizao	Mahanoy City
21	Slane & Frantz Coal Co. @	Horace Frantz	Pottsville, R. D. #1
1	Slenska Coal Co. S	Mike Slenska	Mayfield
24	Slodysko Coal Co. @	Leon Slodysko	Trevorton
19	Smertsky, Peter @	Peter Smertsky	Frackville
19	Smith Bros. @	Herbert Smith	McAdoo
22	Smith Coal Co. @	Clarence Smith	Aristes
27	Smith Coal Co. DM	Louis Smith	Locust Gap
19	Smith & Co. @	Robert Smith	Quakake
21	Smith Partnership @	Martin Smith	Pottsville, R. D. #2
2	Snyder Coal Co. DM	Ben Snyder	Scranton
19	Snyder & Co. @	Matt Snyder	Pottsville, R. D.
27	Socko Coal Co., William @	William Socko	Pottsville, R. D. #2
24	Sorin, Inc. bk	Sheila Sorin	Frackville
24	Soroka Coal Co. @	John Soroka	Excelsior
21-27	Sorokach Coal Co. @	Michael Sorokach	Minersville
26	Souchack Coal Co. @	Frank Souchack, Jr.	Mahanoy City
17	South Mountain Coal Co. @	Ira U. Wilkinson, Sr.	Trevorton
19	South Tamaqua Coal Pockets Co. BP	D. H. Warne	Tamaqua, R. D. #3
25	Spancake & Herring Co. DM	Milton Spancake	Pine Grove, R. D. #2
21	Spirko Coal Co. @	Max Spirko	Pottsville, R. D. #1
21	Spirko Partnership @	Peter Spirko	Pottsville, R. D. #1
24	Split Vein Coal Co. BP	Elwood Swank	Atlas
5	Spring Brook Coal Co. BP bk	Rocco Domiano	Old Forge
19	Spring Creek Coal Co. BP	Lawrence Bechtel	Tamaqua, R. D. #3
17	Springfield Coal Co. DM	Stanley Korankiewicz, Jr.	Trevorton
16	Spring Glen Coal Co. DM	A. R. Williamson	Valley View
16	Spotts & Co., William @	William Spotts	Shamokin
24	Stahl Co., John @	John Stahl	Valley View
24	Stan Coal Co. @ DM	Frank Stankiewicz	Shamokin
24	Stank & Bainbridge Coal Co. @	Robert Stank	Shamokin
24	Stank & Kashner Coal Co. @	William Kashner	Shamokin
24	Stanley Coal Co., Inc. BP	Kenneth Sperring	Shamokin

Dist- rict	Operator	General Manager	Address
19	Stanus, Vincent @	Vincent Stanus	Port Carbon
17	Star Coal Co. @	Raymond A. Steller	Kulpmont
21	Stasiowski Partnership @	John Stasiowski	Ashland
24	Steam Coals, Inc. bk BP	H. S. Weikel	Shamokin
19	Stebilla, Mike @	Mike Stebilla	Maryd
17	Stebinskie Coal Co. @	Joseph J. Stebinskie	Mount Carmel
26	Steele Coal Co. DM	Albert Silveri	Mahanoy City
15	Stefanisko, John @	John Stefanisko	McAdoo
16	Stone Hill Coal Co. BP	Lester Hassinger	Loyalton
27	Stoppi Coal Co. @	Michael Stoppi	Frackville
26	Storsky & Co. @	John Storsky	Tresckow
16	Strohecker Coal Co. BP	Joel Strohecker	Elizabethville
21	Studlack Partnership @	George Studlack	Minersville
25	Stump & Co., F. B. @ DM	F. B. Stump	Pine Grove, R. D. #2
26	Styka Bros. Coal Co. @	Edward Styka	Barnesville, R. D.
21	Suender, Russel S	Russell Suender	Pottsville
10-15-26	Sullivan Trail Coal Co. S	Joseph A. Mayers	West Pittston
17	Sunshine Coal Co. BP	Ralph H. Steinhart	Shamokin
16	Superior Coal Co. BP	Roy Blyler	Valley View
7-14-22-23-24	Susquehanna Collieries Co. B DM S bk	Charles A. Gibbons	Nanticoke
10	Sussex Coal Co. DM	Joseph Vennerini	Avoca, R. D. #2
25	Swatara Coal Co. BP	John W. Butcavage	Minersville
24	Swift Coal Sales BP	Adam Swift	Shamokin
19	Swilp Bros. @	Ray Swilp	Tamaqua, R. D.
19	Swilp, Joseph @	Joseph Swilp	Cumbola
21	Szalku Partnership @	Frank Szalku	Saint Clair
23	Szido & Hughes @	Paul Szido	Kulpmont
17	T. D. & T. Coal Co. @	William W. Tharp	Elysburg, R. D. #1
23	T. & F. Coal Co. DM	Thomas J. Palenibas	Mount Carmel
17	T. & T. Coal Co. DM	George R. Thomas	Shamokin
24	T. W. O. Coal Co. @	Andrew Olonovich	Shamokin
17	Taglieri Coal Co. @	Harry Taglieri	Trevorton
10	Talamelli Coal Co. DM	Yello Talamelli	West Wyoming
19	Tarconish & Co. @	Joseph Tarconish	Middleport
26	Taris & Co. @	Wasil Taris	Mahanoy City
19	Tenaglia Coal Co. S	Ralph Tenaglia	Frackville
17	Tharp Coal Co. @	William W. Tharp	Elysburg, R. D. #1
24	Thomas Coal Inc. BP	George Thomas	Shamokin
21	Three J Coal Co. @	Joseph Fedoznak	Pottsville, R. D. #2
19	Tihansky & Co. @	John Tihansky	Middleport
21	Todak Partnership @	Nicholas Todak	Pottsville, R. D. #2
22	Todd & Shmanski @	Martin Todd	Girardville
27	Tokarczek Coal Co. @	Michael Tokarczek	Minersville
20	Tokarczyk Coal Co. DM	Leonard Tokarczyk	Frackville
1-3	Tolerico, C. A. bk	C. A. Tolerico	Carbondale
19	Toomey & Co. @	David Toomey	New Philadelphia
21	Tophoney Coal Co. @	Francis Tophoney	Ashland
21	Trasatt Mining Co. @	Henry Trasatt	Minersville
26	Trenton Slope @	Andrew Repella	Mahanoy City
17	Trevorton Coal Co. @	Charles Renninger	Tremont
17	Triangle Coal Co. @	Walter E. Belskie	Shamokin
16	Trio Coal Co. @	Joseph Garber	Williamstown
16	Tri Par Coal Co. @	Robert Wagner	Muir
27	Triple A Coal Co. DM	Lawrence Artz	Pottsville
17-24	Triple S Coal Co. @	Albert Shinskie	Shamokin
21	Tropp & Son Contracting Co. S	Lawrence Tropp	Minersville
16	Troup Coal Co. S	Jay Troup	Lykens
27	Troup Coal Co. @	Warren Troup	Ashland
2	Turnpike Coal Co. S DM	John Vitall	Dunmore
17	Twin Oaks Coal Co. @	Albert Sheply	Shamokin, R. D. #1
25	Umberhauer & Co., Allen @	Allen Umberhauer	Pine Grove, R. D. #1
25	Umberhauer & Co., Luther @	Luther Umberhauer	Pine Grove, R. D. #2
16	Underkoffler Coal Co. BP	Herschel Underkoffler	Williamstown
16	Underkoffler Coal Co. @	Howard Underkoffler	Williamstown
13	United Gas Improvement Co. bk	James Brownlee	Kingston
22	Urban Bros. Coal Co. @	Fabian Urban	Lost Creek
17	V. & M. Coal Co. @	Victor J. Kiersnowski	Shamokin
22	Valara Coal Co. @	Lawrence Valara	Keiser
19-21	Valent, Frank S	Frank Valent	Pottsville
18-19	Valley Stripping Corp. S	Francis E. Sterner	Lansford

Dist- rict	Operator	General Manager	Address
25	Valosin Coal Co. B bk	Andrew Valosin	Branchdale
25	Valukevich & Co., Leonard @	Leonard Valukevich	Minersville
17	Varano Coal Co. @	Vincent J. Varano	Shamokin
25	Vesay & Co., William @	William Vesay	Minersville
23	Vezo Brothers @	Fred Vezo	Kulpmont
2	Village Slope Coal Co. DM	Louis Coccodrilli	Jessup
25	Viola-Pozza Co. DM	Victor Viola	Pottsville, R. D. #1
21	Vockie Bros. Partnership @	Daniel Vockie	Saint Clair
23	Vytowich, John @	John Vytowich	Atlas
17	W. & B. Coal Co. @	Earl S. Bohner	Danville, R. D. #6
17	W. & D. Coal Co. @	Albert J. Dobson	Herndon, R. D. #1
17	W. W. D. & R. Coal Co. @	Lewis Dengler	Mowry
1	Waddell Coal Mining Co. B DM W	Peter Brojack	Winton
22	Wadleigh Coal Co. DM	Frank Mucha	Frackville
21	Walacavage Coal Co. @	Edmund Walacavage	Minersville
27	Walaitis Coal Co. B DM	John Walaitis	Frackville
20	Walkosak Coal Co. @	Anthony Walkosak	Mahanoy City
25	Walkuski & Co., Al @	Al Walkuski	Minersville
26	Wallinchus Contracting Co. DM	W. P. Wallinchus	Mahanoy City
24	Wallick Bros. @	Oscar Wallick	Shamokin
21	Walton, John BP	John Walton	Pottsville, R. D. #3
27	Waniski Coal Co. @	Anthony Waniński	Pottsville, R. D. #2
21	Wank Partnership @	Joseph Wank	Pottsville, R. D. #1
27	Warcola Coal Co. DM	George Sterling	Buck Run
23	Warwick Coal Co. @	Joseph Warwick	Shamokin
27	Watcher Coal Co. @	Michael Watcher	Llewellyn
23	Wear Level Coal Co. @	Leo Payeski	Kulpmont
26	Wat-Rap Coal Co. DM	H. B. Watkins	Wyoming
21	Weaber Partnership @	John Weaber	Pine Grove, R. D. #1
21	Wehry Bros. Coal Co. @	Daniel Wehry	Ashland, R. D. #1
25	Weichrauch & Co., Frank @	Frank Weichrauch	Lebanon
16	Weist & Henninger Co. @	Walter Henninger	Elizabethville
25	Wendling & Co., Frank @	Frank Wendling	Pine Grove, R. D. #3
25	Wenrich & Co., George @	George Wenrich	Pine Grove, R. D. #1
26	Wessner Coal Co. BP	L. J. Wessner	Tamaqua, R. D. #2
17	West Cameron Coal Co. DM	Albert Minker	Shamokin
24	West Point Coal Co. @	Walter Pietrowicz	Kulpmont
19	West West Coal Co., Inc. DM	Leo Strenkowski	Minersville
19	Whah & Co. @	John Whah	Quakake
24	Whary Coal Co. @	Samuel Whary	Shamokin
24	Wheary, Linderman & Whary @	Francis Wheary	Shamokin
22	White Coal Co. @	Wilber White	Ashland, R. D. #1
25	Whithelder & Co., Ross @	Ross Whithelder	Zerbe
26	Whytko Coal Co. DM	Robert Whytko	McAdoo
17	Wilkinson Coal Co. @	Clair Wilkinson	Trevorton
16	Wilson Coal Co. S	C. Wayne Troxell	Shamokin
19	Williams & Co. @	Evan Williams	New Philadelphia
16	Williamson Co., A. R. @	A. R. Williamson	Valley View
22	Willis, Henry @	Henry Willis	Centralia
21	Wisconsin Coal Co., Inc. bk W	Tim Reilly	Pottsville
23	Witkoski Coal Co. @	Albert Witkoski	Ranshaw
15	Wittig, William @	William Wittig	Sheppton
25	Wolfe & Co., Thomas @	Thomas Wolfe	Pine Grove, R. D. #3
17	Wolfgang Coal Co. @	Paul Wolfgang	Mowry
16	Wolfgang Coal Co. DM	Robert Wolfgang	Joliett
21	Woratyla Coal Co. BP	Anthony Woratyla	Minersville
25	Woratyla & Gregonis Co. DM	Andrew Woratyla	Llewellyn
24	Worhacz Coal Co. @	Russell Worhacz	Shamokin
41	Wydra Bros., Inc. bk	Walter Wydra	Llewellyn
23-24	Wydra & Harper Co. @	Paul Wydra	Shamokin
21	Wyslutsky Partnership @	Harry Wyslutsky	Minersville
19	Wytovick & Co. @	Steve Wytovick	Port Carbon
24	Y. & Y. Coal Co. DM	Edward W. Yoder	Shamokin
17	Yale Coal Co. @	Charles L. Whary	Shamokin
20	Yamulia Trucking & Excavating Co. S	John Yamulia	Shenandoah
17	Yanick Bros. Coal Co. DM	Henry Yanick	Mount Carmel
24	Yankoski & Co., Joseph @	Joseph Yankoski	Shamokin
10	Yates Coal Co. DM	John Musto	Wyoming
23	Yatsko & Co. @	Joseph Yatsko	Mount Carmel
19	Yeneshofsky & Co. @	Edward Yeneshofsky	Port Carbon

Dist- rict	Operator	General Manager	Address
25	Yescavage & Co., Leo @	Leo Yescavage	Minersville
19	Yob & Co. @	Leo Yob	Schuylkill Haven, R. D.
24	Yoder Coal Co. @	Walter Lauer	Shamokin
22	Yost, Edward @	Edward Yost	Mount Carmel
16	Young Co., Earl @	Earl Young	Donaldson
24	Yudacufski Brothers bk	Isaacore Yudacufski	Frackville
17	Yuhas Bros. Coal Co. @	John Yuhas, Jr.	Sunbury
17	Z. & A. Coal Co. @	Frank J. Zeretski	Mount Carmel
17	Z. D. & K. Coal Co. @	Richard Zartman	Shamokin
24	Z. E. M. Partnership @	Joseph Zarick	Shamokin
23	Zack Coal Co. @	Joseph Zack	Shamokin
19	Zakrewsky Coal Co. DM	Peter Zakrewsky	Tamaqua
23	Zanella Brothers DM	John J. Zanella	Mount Carmel
23	Zegarski Coal Co. @	John Zegarski	Kulpmont
19	Zelinsky & Co. @	Frank Zelinsky	Saint Clair
19	Zelonis & Yonachko @	John Zelonis	Maryd
25	Zerbe & Co., Charles @	Charles Zerbe	Zerbe
16	Zerembo Co., Ralph @	Ralph Zerembo	Tower City
16	Zimmerman Coal Co. @	Donald Zimmerman	Pine Grove, R. D. #1
25	Zimmerman & Co., Guy DM	Guy Zimmerman	Pine Grove
25	Zimmerman & Co., Howard @	Howard Zimmerman	Ravine
25	Zimmerman Co., Marlin @ DM	Marlin Zimmerman	Ravine
25	Zimmerman & Co., Norman @	Norman Zimmerman	Pine Grove
19	Ziolka Brothers @	Ralph Ziolka	Zions Grove
19	Zitkus & Co. @	Albert Zitkus	New Philadelphia
23	Zlocki Slope @	Leonard Zlocki	Keiser
21	Zukowskie Partnership @	Joseph Zukowskie	Minersville
22	Zukus Coal Co., Anthony @	Anthony Zukus	Mount Carmel
22	Zukus Coal Co., Charles @	Charles Zukus	Mount Carmel
16	Zurat Co., Michael @	Michael Zurat	Tower City
10	Zurek Coal Co. DM	Edward Zurek	Dupont

DM - Denotes Deep Mines Employing Five (5) or More Persons.
 @ - Denotes Deep Mines Employing Fewer Than Five (5) Persons.
 S - Denotes Strip Mine Operations.
 B - Denotes Breakers.
 R - Denotes Coal Ramps.
 BP - Denotes Breakers, Preparation Only.
 bk - Denotes Bank Operations.

INDEX

STATISTICAL REPORTS:	PAGE
Production, Employes and Fatalities 1870 to 1959.	8-9
Thirty-one Year Study of Anthracite, by County.	10-17
Production by County, 1959.	18
Production by District, 1959.	19
Production and Accident Record for Operators Having a Fatality.	20
Causes of Fatal Accidents, by County, 1959.	21
Classification of Employes, 1959.	22
Operators Producing 50,000 Tons or More	23
Accidents in Which Five or More Persons Were Killed 1847-1959	24-25
Fatal Accident Victims, 1959.	26-27
Summary of Statistics by District, 1959	28
REPORT OF OPERATIONS EMPLOYING FIVE OR MORE PERSONS:	
Production of Anthracite Operators, by District	31-80
Summary by District of 1959 Production.	81
STRIP MINE PRODUCTION TABLE:	
Production of Anthracite Strip Operators, by District	84-88
REPORT OF OPERATIONS EMPLOYING FEWER THAN FIVE PERSONS:	
Production of Mines Employing Fewer Than Five Persons	90-103
Summary by District of 1959 Production.	104
REPORT OF OIL AND GAS DIVISION:	
Drilling Permits Issued; Reported Wells Non-Coal Areas; Plugging Permits Issued; and Pillar Permits Issued	106-121
DIRECTORY:	
Executive and Field Personnel	124
Anthracite Mine Inspectors and Oil & Gas Inspectors	125
Anthracite Breakers, Washeries and Preparation Plants	126-128
Anthracite Operators, General Managers and Mailing Addresses.	129-146